the News All the Time
HOME-DELIVERED CIRCULATION
ADVERTISING VOLUME

MADISON 2345
The Times Telephone Number
Connecting All Departments

EQUAL RIGHTS
Los Angeles Times
LIBERTY UNDER THE LAW — TRUE INDUSTRIAL FREEDOM

In Two Parts — 40 Pages
PART I—TELEGRAPH SHEET—20 PAGES

MADISON 2345
The Times Telephone Number
Connecting All Departments

XLIX. TUESDAY MORNING, OCTOBER 28, 1930. C — DAILY, FIVE CENTS

ALE PERILS ROYALTY

is and Bride in Storm

rian King and Queen Yacht at Mercy of Mediterranean

Seeks Shelter Near re Just Before Radio Equipment Fails

Oct. 27. (AP)—The Bul- royal yacht Czar Ferdinand, home King Boris and Giovanna of Bulgaria after marriage last week at Assisi, caught in a great storm Mediterranean, and officials night were unable to com- with the yacht. government has telegraphed to the Port of Piraeus.

LAYED IN CANAL

ly messages had been re- from Greece saying a storm Eastern Mediterranean had delayed the royal yacht, had passed through the of Corinth with great diffi-

it was reported the yacht refuge near shore. Her since then is unknown. yacht set sail from Brindisi, yesterday with its royal pas-

PECTED THURSDAY

of Agriculture Vassileff the royal couple had been ex- to arrive at the Black Sea Varna on Wednesday and on Thursday, when the ceremony would take the cathedral. arrival of the royal would upset the government's laid plans. of the official delegation wedding at Assisi, including Cyril and Princess Eudoxia, to Sofia tonight.

RAIN AND SNOW EUROPEAN NATIONS

Oct. 27. (AP)—Gales, rains and heavy snowfalls over a large area of Europe blocking roads, interrupting munications and causing wide- damage. to Southern Ger- reports have come in telling trees, broken telegraph phone lines and blocking of by impassable snowdrifts. reports the worst weather in seventy years. Dam- floods in the Vienna dis- estimated to be extremely is due to tremendous rain-

and far into Asia excessive rainfall has pro- serious floods. The lower of the city of Smyrna were at least sixty-eight per- drowning and 3000 being ren-

tinued on Page 2, Column 5)

Will Rogers Remarks:

BEVERLY HILLS. Oct. 27.—[To the Editor of The Times:] Half the world is fighting and the other half is out of a job and would as soon be fighting as starving. (For that's one thing in favor of war, they do feed you during one.) Then in the midst of all this we start sinking our Navy to save taxes. Saving taxes don't help the unemployed, they got nothing, are earning nothing, hence they pay nothing. To reduce your navy these times is exactly like a man who is not doing so well financially cancelling all his life insurance, figuring it's a dead loss because he hasn't died yet.

Yours,
WILL ROGERS.

BRAZIL HAS NEW CLASH

Rio de Janeiro Battle Scene

Hundred Casualties Result in Outbreak of Military Police and Reds

Junta Suppresses Revolt Following Two Hours of Street Fighting

RIO DE JANEIRO, Oct. 27. (AP)—For two hours today forces of the provisional government battled against a regiment of revolting military police and Communists who sought to fan disaffection in the resulting excitement.

When it was over, with the government in control, more than 100 casualties had been reported.

For a time the outbreak threatened to become a menace to the military junta which on Friday ousted President Luis and set up a provisional government, in the meantime awaiting the arrival of Getulio Vargas, rebel generalissimo, to take control.

The military police regiment started the conflict and took over the central police station, firing indiscriminately. Firemen and city police at first were called to combat the revolters, their ranks quickly augmented by armed citizens.

Soon forces of the regular army

(Continued on Page 10, Column 2)

E DAY'S NEWS SUMMED UP

URES. Radio, Page 8, Part 's Pages, Clubs and Socie- Page 6, 7, Part II; Markets Financial, Pages 15 to 19, Part News, Page 20, Part I; Comics, II, Part I.

PING NEWS. Page 19, II.

OF SOUTHERN COUN- Police raid asserted gam- club at Pomona. Mexican to establish permanent of products in border Members of Church Breth- in Glendale refuse to attend at which Rev. Shuler was Twelve new suits filed in county against Edison com- for fire damage last Septem- Valuable cargo of liquors falls officers' hands at Glendale. II, Part I.

TS. Trojans start work for game with California. Page II.

reinstated by State Box- Page 11, Part II.

get ready for game with Page 11, Part II.

and Hanley deny they will Page 11, Part II.

Miller to make debut as ght at Olympic tonight. II, Part II.

CITY. Navy's birthday hon- flyers greet officers at of Commerce luncheon; guests aboard ships of day. Page 1, Part II.

Davis retrial up in air awaits copy of Supreme approval on new bribe case Page 1, Part II.

work contracts in next few to provide jobs for hundreds. Part II.

payments on first day ap- double amount paid on day last year. Page 1, Part

taken toward making Phil- Orchestra permanent and auditorium. Page 5, Part

starts today on $2,500,000 Monica yacht harbor. Page 2,

Romola officials, accused in realty deal, plead technical defects in Federal indictment. Page 2, Part II.

G.O.P. opens intensive campaign in Southland in behalf of State ticket. Page 5, Part II.

GENERAL EASTERN. Family of Illinois banker held for ransom raise $50,000 demanded and call off police. Page 4, Part I.

Woman cashier confesses she played dual role and stole large sum to pay for fine clothes. Page 5, Part I.

American Jewish group names lawyer to fight British policy. Page 5, Part I.

New York City's second-story highway or speed road on stilts opened. Page 7, Part I.

Blazing pageant of gems and color marks New York's opera season opening. Page 9, Part I.

Former Gov. Smith urges five-day week in Providence address. Page 9, Part I.

Raskob urges national referendum on prohibition in radio talk. Page 9, Part I.

Employment programs of fifteen large cities win praise of Col. Wood. Page 10, Part I.

WASHINGTON. Hoover, MacDonald and Hamaguchi speak on world-wide radio chain hailing new navy pact. Page 1, Part I.

Secretary Adams advocates American Navy second to none as insurance against war. Page 2, Part I.

Wilbur pleads for team-play with President, in talk over radio hookup. Page 3, Part I.

Business lull of country reflected in $148,000,000 falling off in income-tax collections. Page 4, Part I.

FOREIGN. King Boris and bride periled as royal yacht runs into storm on Mediterranean. Page 1, Part I.

Germany demands full satisfaction from Brazil in shelling of liner Baden. Page 1, Part I.

Rio de Janeiro scene of battle as military police revolt and Reds aid trouble. Page 1, Part I.

Mussolini hits at "hypocritical Europe" for "indirect war." Page 1, Part I.

Ceremonies of filing London pact articles simple and brief. Page 1, Part I.

China's civil war appears ended as Feng's troops are chased out of Honan. Page 5, Part I.

Colorful religious rites mark pre-coronation days in Abyssinian capital. Page 9, Part I.

EMBER THIS

me talk in a deep voice, but think in a weak soprano.

BERLIN ASKS DAMAGES

Germany Acts in Ship Shelling

Full Satisfaction Demanded of Brazil in Killing of Twenty-six

Rio de Janeiro Places Blame on Baden Captain for Signal Failure

BERLIN, Oct. 27. (AP)—Satisfaction and damages in full for the deaths and injuries among German citizens aboard the liner Baden, shelled by harbor forts as she was leaving Rio de Janeiro last week, have been demanded of Brazil by Germany.

The German Minister at Rio de Janeiro was given instructions to this effect, and the Legation reported the military junta in Rio had promised punishment for the persons responsible for the shelling of the liner.

VOYAGE RESUMED

Advices from Rio tonight said the Baden had resumed her voyage to Buenos Aires, after effecting necessary repairs.

Meanwhile Capt. Rolin was blamed for the shelling in a statement made public today by the Brazilian Legation, which received a message from the Foreign Office in Rio de Janeiro.

"On leaving the harbor," it said, "the captain of the S.S. Baden neglected to hoist the customary signal and the fortress of Santa Cruz ordered him to halt.

"The signal, as is well known, is a flag in the daytime and lights at night. The fortress fired three blank shots and then a fourth from a small-caliber gun.

"When the S.S. Baden instead of stopping increased her speed, a shell was fired which struck her mast and caused the loss of life.

INQUIRY OPENED

"An investigation was opened immediately to determine the responsibility. The Foreign Minister immediately conveyed Brazil's regrets to the respective nations and announced that the burials would be paid for by the ministry. Arrangements were also made for treatment of the wounded in hospitals."

Officers of the Hamburg-American Line in Hamburg received their first direct communication today from Capt. Rolin, which had apparently been delayed.

"The Baden, leaving port, saluted all men-of-war and forts by lowering her flag," he messaged. "Had harbor master's special permit to depart. Passing Fort Santa Cruz blew whistle. Having already passed Isle of Cotunduba, was shot at. Full strike. Rear mast overboard. Twenty-six dead, forty-three wounded. Provisional repairs and clearance necessitate remaining until Monday noon."

MADRID ORDERS PROTEST OVER DEATHS

MADRID, Oct. 27. (AP)—Premier Damaso Berenguer said tonight the Spanish government had instructed its Minister at Rio de Janeiro to file a formal protest with the Brazilian government in connection with the death of Spanish passengers aboard the German steamer Baden.

The Baden was struck by rebel shells from a fort as she was leaving Rio harbor and twenty-seven persons were killed, mostly Spanish emigrants, the Premier said.

"The affair is not clear. There appears to have been a mistake."

OFFICIALS BLAME CAPTAIN OF BADEN

SAO PAULO (Brazil) Oct. 27. (AP) Brazilian officials asserted today Capt. Rollin, commander of the German steamer Baden, which was fired on Friday by a Rio de Janeiro fortress with a loss of twenty-seven lives, was entirely to blame for the incident.

They said Capt. Rollir did not follow written instructions from the captain of the port regulating the departure of steamers.

Capt. Carvalho, commander of Santa Cruz Fortress, described the incident today. He said at the moment the Baden approached the harbor exit the fortress flew a signal showing the port was closed. Notwithstanding this, he added, the ship continued its course outward without making signals.

One blank shot was fired, but the boat continued ahead at full speed. A second blank shot was disregarded, then a loaded shell was fired to drop close, he said. With this disregarded, a larger shell was fired but the gunners still were careful not to hit the Baden.

This was followed by another shell, Capt. Carvalho continued, but now the Baden was out of Santa Cruz Fortress's range. It suspended firing and the action was taken up by Vigia Fortress, which fired the shell which did the damage.

Naval officers today expressed great regret over the incident, especially since it involved the ship of a nation which they said was linked to Brazil by traditional ties of friendship.

Boy Flyer Lands at Detroit Field

DETROIT, Oct. 27. (AP)—Stanley Boynton, 18-year-old Maine flyer, reached here this afternoon on his transcontinental flight.

He left Rockland, Me., this morning in an attempt to better the coast-to-coast junior record of 27h. 40m., held by Robert Buck of New Jersey. His flying time this far was announced as 6h. 10m.

They Have Gone Together for Years!

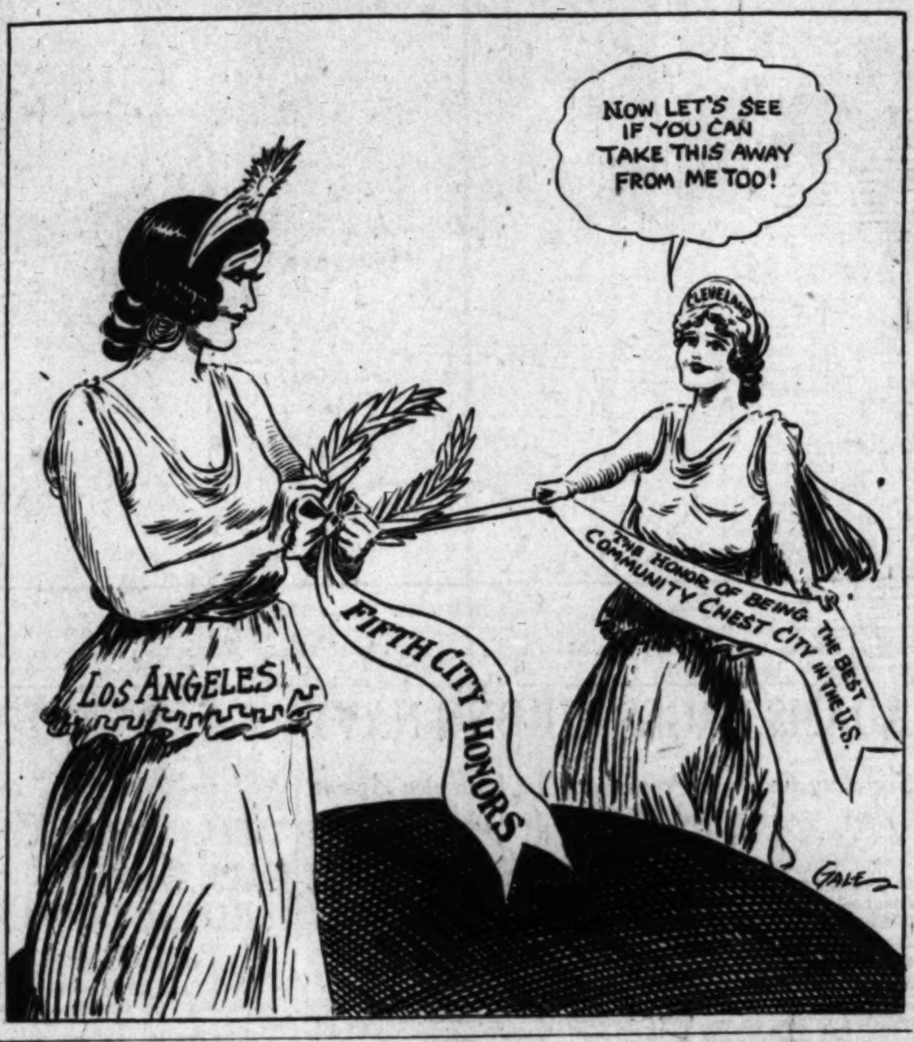
NOW LET'S SEE IF YOU CAN TAKE THIS AWAY FROM ME TOO!
CLEVELAND
LOS ANGELES
FIFTH CITY HONORS
THE HONOR OF BEING THE BEST COMMUNITY CHEST CITY IN THE U.S.
GALE

VERSAILLES GUARDS BAR JOHN D., JR.

Palace Officers Ignorant of Late Visitor's Identity as Donor of $1,500,000

(Copyright, 1930, by New York Times)

PARIS, Oct. 27. (Exclusive)—After an American visitor had arrived too late the other day to visit the palace of Versailles and its beautiful grounds, the guards who had turned him away found he was none other than John D. Rockefeller, Jr., who already has given more than $1,500,000 for the restoration and preservation of this historic monument to the French monarchial splendor of the past.

Mr. Rockefeller's modest withdrawal without the slightest protest or any attempt to make known his identity, as soon as he learned it was after the closing hour, has elicited many admiring tributes in the Parisian press today.

A writer in this morning's Excelsior recalls that Mr. Rockefeller has given more than $2,000,000 since 1923 for restoration work at Rheims, Fontainebleu and Versailles, and suggests that the French government ought to issue a special card to "this great and true friend of France" which will enable him to visit any French museum or historical monument at his own convenience, regardless of the hour.

SCHOENHAIR CLAIMS AIR SPEED MARK

Record of Closed Course of 1000 Kilometers Hung Up Before Akron Crowd

AKRON (O.) Oct. 27. (AP)—A new world record for a 1000-kilometer airplane flight over a closed course was claimed here today by Lee Schoenhair, distance flyer, after he covered the distance in 3h. 47m. This is an average of about 165 miles per hour for the 625 miles. The world record, held by Fernand Lasne of France, is 154.29 miles per hour.

Schoenhair sent his streamlined monoplane twenty times around an officially measured fifty-kilometer triangular course. His feat, a feature of Navy Day celebration, was cheered by 10,000 as he landed.

The pilot, who holds several speed records and formerly held the transcontinental mark, believes his performance will be recognized as a world record. To supersede an existing record, a margin of four miles per hour over the old time must be hung up, he said, pointing out his performance excelled Lasne's by about ten miles per hour.

Ortiz Rubio's Son in Boxing Match

ATCHISON (Kan.) Oct. 27. (AP)—The President of Mexico has a fighting son.

Fernando Ortiz Rubio, 18 years of age, a student at St. Benedict's College here, will make his first public appearance in the boxing ring tomorrow night when he meets Gus Glaser, St. Joseph, Mo., on a intramural card at the college.

Young Ortiz Rubio, who weighs 152 pounds, learned to box at a private school in Mexico City.

Gerald Noonan, Film Actress' Brother, Jailed

CHICAGO, Oct. 27. (AP)—Gerald Noonan, who says he is a brother of Sally O'Neil and Molly O'Day, screen actresses, was arrested today on a warrant charging operation of a confidence game.

Miss Gertrude Wells Norris of Madison, Wis., complainant against Noonan, said the charge involved a fake stock transaction. The warrant mentioned only a sum of $400, and did not make clear the exact allegation.

Noonan stated he had never known Miss Norris and denied the charges.

Ballistics to Be Tested in Court

WASHINGTON, Oct. 27. (Exclusive)—For the first time in any major American criminal case the science of ballistics will be put to a public test tomorrow at the trial of Herbert M. Campbell, charged with the murder of Mary Baker, young navy clerk, last April.

Col. Calvin Goddard, nationally known expert of Northwestern University, will endeavor to prove before the judge and jury the infallibility of bullet identification and should he fail, Chief Prosecutor William H. Collins announced the government will ask the court for a directed verdict of acquittal.

Coolidge Slated for Radio Talk

BOSTON, Oct. 27. (AP)—Former President Calvin Coolidge was scheduled tonight for a fifteen-minute radio speech Thursday evening at Springfield in support of Gov. Frank G. Allen, seeking reelection, and William M. Butler, his former campaign manager, who is now seeking election as United States Senator.

It will be the former President's only radio address of the campaign, which closes four days later.

Shaw Talks on Air Tomorrow

NEW YORK, Oct. 27. (AP)—George Bernard Shaw, who has refused to visit the United States, will send his voice over tomorrow in an international radio broadcast planned by the Columbia Broadcasting chain.

He is to speak at a dinner in London's Savoy Hotel, and on the same program is Albert Einstein, sponsor of the theory of relativity. Both talks are to be broadcast from 1:40 to 2:20 p.m., Pacific standard time.

Hermine Visits Victoria's Tomb

POTSDAM (Germany) Oct. 27. (AP) Monarchist papers reported today Princess Hermine, second wife of the former Kaiser, prayed for a long time yesterday at the tomb of his first consort, the Empress Augusta Victoria, in the Hohenzollern mausoleum here.

BUS PLUNGE HURTS PUPILS

HARTFORD CITY (Ind.) Oct. 27. (AP)—Eighteen children were hurt near here today when a school bus plunged fifteen feet into a shallow creek and was demolished.

OKLAHOMA MINE BLAST ENTOMBS 28

Force of Explosion Blows Man From Shaft Dead; Fate of Others Unknown

McALESTER (Okla.) Oct. 27. (AP)—Twenty-eight men were entombed by an explosion in the Wheatley No. 4 coal mine a mile west of the city limits late tonight. One man, blown from the shaft by the force of the blast, is dead.

First news of the explosion came when an emergency call was sent to an American Legion relief committee which was attending a band concert. Relief squads were dispatched to the mine immediately.

The mine is about a mile from the Old Town Coal Mine where sixty-one men were killed in an explosion last December.

THREE WORKERS DIE WHEN MINE CAGE FALLS

IRONTON (Minn.) Oct. 27. (AP)—Three miners were killed at the Louise iron mine today when a cage fell 200 feet in a shaft. The dead men were Frank Mesner, Oscar Backstrom and Henry Fageros, all of Crosby, Minn.

Miss Patterson Sets New Flying Mark for Women

ROOSEVELT FIELD (N. Y.) (Exclusive) Oct. 27.—Miss Alicia Patterson, daughter of Joseph Medill Patterson of Chicago, who was granted a divorce from James Simpson, Jr., last week in Chicago, landed here today, flying from Philadelphia, and set a new record for women pilots for the distance. She touched her wheels and rolled to a stop 40 minutes and 15 seconds after taking off from Philadelphia.

Miss Patterson who was one of the first women in America to win a transport license, is soon to take her plane on an attempt to lower the women's transcontinental records, both ways, now held by Mrs. Keith Miller.

Students Riot as Universities of Spain Open

MADRID, Oct. 27. (AP) — Student disorders marked the reopening today of Barcelona University, closed two weeks ago after a demonstration against King Alfonso and the monarchy.

While classes were being held within the university small groups of students assembled in streets near by. Police dispersed them without arrests or casualties.

SEVILLE (Spain) Oct. 27. (AP)—Nearly al lof the 500 students at the University of Seville went on strike today and rioted in the various buildings, breaking classroom windows and doors.

King Carol Made Army Marshal

BUCHAREST (Rumania) Oct. 27. (AP)—King Carol was made a marshal of Rumania by the War Minister today at the conclusion of the autumnal army maneuvers at Sighischoarr.

The 50,000 troops assembled cheered as the King was invested with his new rank and was acclaimed as the first Rumanian King who was born in this country.

WHOLE WORLD AUDIENCE FOR NAVY PACT ACCLAIM

Hoover, MacDonald, Hamaguchi Hail Treaty in Broadcast Over Seas and Continents

WASHINGTON, Oct. 27. (AP)—The end of competition between nations in naval construction was foreseen today by President Hoover, Prime Minister MacDonald of Great Britain and Premier Hamaguchi of Japan, in a world-wide broadcast marking the beginning of effectiveness of the London naval treaty.

The three spoke from the capitals of the signatory powers shortly after the instruments of ratification had been deposited in London.

Asserting that the treaty, which for the first time binds three major naval powers to limitation of all types of fighting vessels, marks a step forward in international cordiality, the three spokesmen of their countries expressed hope that France and Italy, which left the London conference after they were unable to agree on a tonnage ratio, soon will join in signing the pact.

HOOVER LAUDS PACT

"Relinquishment of competitive building among the three great naval powers with its consequent contributions to the security of the world is the greatest significance of this treaty," President Hoover said.

"If the limitations now established can be maintained we may look forward with assurance to the fact that future conferences will find it easier to bring about further steps in reduction . . . never again must a race in naval armaments be allowed to develop."

The treaty was described by the President as "fair to all and dangerous to none," and substituting mutual trust, good will and confidence for suspicion and competition.

"It is my most earnest hope," Prime Minister MacDonald said, "that the negotiations which have recently been proceeding between France and Italy to enable them to come into this part of the treaty which limits naval strength may before long reach a happy issue.

FAILURE "UNTHINKABLE"

"Ultimate failure is to me unthinkable, for world hopes for the progress of disarmament are focused on these efforts and the good wishes of all of us must go out to those who are intrusted with these difficult negotiations."

The British Prime Minister asserted that at no time in history have relations between the United States, Japan and Great Britain been closer or more cordial than since the signing of the London treaty.

Defending the pact against attacks in each of the signatory countries, Mr. MacDonald said the arguments of the oppositionists in each country have been found to cancel themselves.

"In other words," he said, "each group of critics has considered the treaty unfair to its own country for reasons which, when tabulated, have been found to be almost identical."

HOPE EXPRESSED

Premier Hamaguchi, who opened the broadcast, said "One cannot but feel the moment is favorable for a wide extension of the policy of disarmament embodied in this treaty."

Referring to the Kellogg treaty outlawing war, the Japanese Premier said:

"Whether other powers come forward to offer active help or not, it is hardly conceivable they will allow the pledge breaker to interfere with their trade and to enjoy the other privileges of the lawful belligerent. But apart from calculations of mutual aid in time of war, may we not believe that a more generous and neighborly spirit is fast replacing the jealousies and suspicions of the past?"

President Hoover went to the Cabinet Room of the White House for the ceremony. There, sitting at the head of the table, he made his own speech and listened with an earphone to the others. Secretary Stimson, head of the American delega-

(Continued on Page 2, Column 1)

DUCE RAISES WAR CRY

Fascists Told to Repel Foes

Mussolini Assails Europe for "Hypocritical" Talk of Peace While It Arms

Hardening of Italian Party to Crush Enemies Demanded in Spirited Address

ROME, Oct. 27. (AP)—Premier Mussolini in an address today called on the Fascist party for a hardening of policy against its foes in Italy and beyond her borders and predicted a wholly Fascist Europe within two decades.

He spoke in Venezia Palace to the Fascist Council, on the eve of the eighth anniversary of the Fascist march on Rome.

The Duce said that having "unmasked" this hypocritical Europe which talks peace at Geneva and prepares for war at home, his legions nevertheless will continue to combat all antagonisms and expel their enemies until none remain.

The Premier declared the doctrines and ideas of Fascism have become world-wide but the opposition forces are centering their attack politically on Italy. He called this "moral opposition" and asserted it is but preparation for military war.

ARMED MEN TO GATHER

Mussolini said that in 1932, on the tenth anniversary of the march on Rome, the "greatest armed gathering Rome has seen in its 3000 years of history will mark the anniversary." He declared fifty battalions of Fascists with 50,000 young Fascists and 90,000 standard bearers of 9000 combat groups, will gather at the capital and other great meetings will be held in Milan, Perugia and Naples.

The Duce charged Giovanni Giuriati, whom he recently appointed to succeed Augusto Turati as secretary of the Fascist party, with the "purification" of Italian Fascism, saying, "You must be lenient only to the black shirts whose service antedates 1922; to comrades who are ready to risk their lives for Fascism, not to the heroes of the sixth day who have come to Fascism now that the time of tempest is past and who are capable of cutting the cord if such time returns." While the Duce was speaking in the palace a large crowd gathered, filling the square and shouting for him. He appeared on a balcony and responded with the Roman salute.

RAP AT NEIGHBORS

The Premier, referring to the attitude of Italy's neighbors in the last four years, said:

"These (moral war activities) were made against Italy well in advance of my speeches at Leghorn, Florence and Milan. Here (the Duce indicated documents) is a list of batteries posted, forts constructed and armaments predisposed and consigned. Could I fail to sound the

(Continued on Page 10, Column 1)

SIMPLE CEREMONIES BRIEF

Instruments of Ratification Deposited by Signatory Powers in Archives of 10 Downing Street

LONDON, Oct. 27. (AP)—The naval treaty born of the five-power conference held early this year rests complete tonight in the archives of Downing street. A simple ten-minute ceremony of depositing the instrument of ratification by the signatory powers—the United States, Great Britain and Japan—was carried out at noon in the Locarno Room of the Foreign Office, with Prime Minister MacDonald of Great Britain presiding.

Ambassador Dawes and Ray Atherton, counselor of the American Embassy, represented the United States, while Ambassador Matsudaira was present for Japan.

Mr. MacDonald characterized the occasion as the culmination of the world's second successful effort in naval disarmament, the first having been the Washington conference a decade ago.

Nine instruments of ratification, by the three main signatories and the British dominions, were formally handed in.

The United States approval of the pact was in the form of a flat leather cover, stamped in black with the coat-of-arms of the United States and inclosing the treaty text.

For Japan, Ambassador Matsudaira handed over a purple velvet folder bound with red and white ribbons, which are the Japanese national colors. This was the instrument which American airmen sped across the continent from Vancouver to New York to catch a boat in time for today's ceremony.

The British empire ratification was in the form of a book bound in blue and gold leather, inclosing the treaty text on vellum. The ratification of each dominion, as well as that of the United Kingdom was signed by King George and stamped with the great seal. It carries the King's assurance he "engages and promises his royal word" to give effect to the treaty.

The Irish Free State ratification was not handed in because of technical delay in the Dail Eireann, but Mr. MacDonald said this will come in a few weeks and then the treaty will come into force among the powers which ratified it.

After all the ratifications were declared to be in order, each national representative signed a declaration all had met to deposit the ratifications. This declaration also included the American Senate reservations providing the pact carries with it no secret agreements.

The Ambassadors of France and Italy attended the ceremony, but did not sit at the table where Mr. MacDonald presided over the representatives of ratifying nations. The Prime Minister welcomed the French and Italian envoys, however, expressing the hope that before long they will be associated with the treaty.

WORLD HEARS OF NAVY PACT

Hoover Praises New Treaty as Important Step

MacDonald Expresses Hope of Added Signatories

Hamaguchi Voices Youth in Amicable Relations

(Continued from First Page)

tion to the London conference, sat beside him but did not hear the addresses.

WORLD HEARS SPEECH

Mr. Hoover's address, which took six minutes to deliver and was transmitted by radio to every section of the world, along with those of the representatives of the other two governments, follows in full:

"Today the governments of Great Britain, Japan and the United States have deposited the instruments of ratification to the London naval treaty. Prime Minister MacDonald and Premier Hamaguchi are joining with me in speaking to you to mark the significance of this realization of further advancement in the world's hopes of a practical limitation of naval armament.

OBSTACLES BRIDGED

"The task begun eighteen months ago for the limitation of all types of naval vessels thus draws to a close. The naval powers have bridged obstacles and achieved an understanding to relieve their peoples of excessive naval burdens. Three of these powers commanding the great part of the world's naval forces have turned away from rivalry in armaments, and disproportionate growth of their navies is now prevented by an arrangement founded in common sense.

"This relinquishment of competitive building among the three great naval powers, with its consequent contribution to the security of the world, is the greatest significance of this treaty. If the limitations now established can be maintained we may look forward with assurances to the fact that further conferences will find it easier to bring about further steps in reduction. It is the fervent prayer of right-thinking men and women of this generation that the international confidence which has been so patiently and single-mindedly achieved may endure so that the agreements which have been reached may live and be extended. Never again must a race in naval armaments be allowed to develop.

HOPE FOR ACCORD

"France and Italy are not as yet full partners in the London treaty. They have been making active efforts within the last few months to arrive at a complete understanding. The people of Great Britain, Japan and the United States, and indeed the peoples of the whole world, have watched these efforts and confidently hope that patience and good will may yet lead to a solution.

"The sessions of the five powers at London have served to strengthen mutual trust and confidence among them and they give me assurance that the hopes of the world will not be disappointed. It is a pleasure to felicitate the peoples of Great Britain and Japan, and the people of this country, upon the conclusion of a sound and reasonable agreement between them, fair to all and dangerous to none, which has been accepted by each nation as affording adequate protection and which substitutes for suspicion and competition mutual trust, good will and confidence. Let this day fill us with thanks and inspire us to go forward with the courage of hope."

MacDONALD'S ADDRESS

The text of Prime Minister MacDonald's address follows in part.

"This morning I attended a dignified little ceremony of the deposit of ratifications of the London naval treaty. The ratifications deposited were those of His Majesty the King, in respect of the members of the British commonwealth of nations, of the United States of America and His Majesty the Emperor of Japan. Owing to a purely technical difficulty, the King's ratification in respect of the Irish Free State could not be deposited today, but the delay is not expected to be more than a few weeks at the outside and at the end of that time the treaty will come into force as between the powers which have ratified it. . . .

CEREMONY SIMPLE

"Although the ceremony was short and simple it represented the culmination of the second successful effort in naval disarmament.

"The first was taken at Washington in 1922, when the five principal naval powers agreed to the limitation and regulation of their capital-ship and aircraft-carrier construction. . . . Now, for the first time in history, the three principal naval powers will put into operation a system of limitation and reduction which will apply to all parts of their respective fleets up to 1936. Thus for the period named, and we fondly hope for all time, the evils of naval rivalry have been eliminated between them. . . .

"The treaty was also signed by France and Italy, but these two powers are not yet parties to that section of the treaty which limits naval strength. It is my most earnest hope that the negotiations which have recently been proceeding between France and Italy to enable them to come into this part of the treaty may before long reach a successful issue. x x x

PROGRESS HOPED

"Ultimate failure is to be unthinkable, for world hopes for the progress of disarmament are focused on these efforts and the good wishes of all of us must go out to those who are responsible for these difficult negotiations. What a happy day for the world will be the day of that agreement! What a vast addition to national security will then be made! How high will the value of our peace eqorts then rise!

"Those who read that part of the London naval treaty which settles the ratios between the United States, Japan and ourselves up to 1936 may think this a fairly simple matter, but in reality the success of today was preceded by years of abortive negotiation and by the emergence of problems which at one time looked well nigh insoluble. The way of the peace maker and not only of the transgressor is verily hard.

HISTORY WOULD REPEAT

"During all those years there were natural feelings of irritation and suspicion in the countries concerned and behind all lurked the dark specter of the race in armaments which has so often in the past proved to be the current running down to war. Unless we—and by that I mean every naval power in the world—manage to stop this now, history will inevitably repeat itself.

"Perhaps there is no better way of estimating the gravity of the dangers and difficulties which we have escaped than by recognizing the enormous benefit to the relations between the three powers which has become apparent since the signature of the treaty. I make bold to state that at no time in their history have the relations between the governments of the United States and Japan and the governments of the British commonwealth of nations been closer or more cordial than they have been since the signature of the treaty; and what is true of the governments is true of the people and will become increasingly so as time goes on and the essential fairness and value of the treaty is understood by an ever-increasing circle.

TREATY ATTACKED

"Of course, the treaty has been attacked in this country as in the United States and Japan, but an interesting comparison has been made of the arguments used by the protagonists of this campaign in each of the three countries, and they have been found to cancel themselves out almost completely. In other words each group of critics has considered the treaty unfair to its own country for reasons which, when tabulated, have been found to be almost identical.

"The friendly relationship and collaborations between our countries which is directly attributable to this party should surely be a great source of encouragement to those who are now endeavoring to reach agreement among themselves and afterwards with us. However painful may be the process of negotiation, success has the effect of smoothing away dreaded international difficulties in an almost magical way, and surely some slight sacrifice of claims hitherto considered important is worth while with such a glorious goal in view."

The London naval treaty was described by Premier Hamaguchi of Japan as a covenant which is "bound to exercise an immense moral influence on the growing consciousness of mankind."

JAPANESE SPEECH

His address follows in full text:

The memorable conference which was held in 1921 and 1922 at Washington failed to give a complete measure of relief to a war-weary world. A totally unexpected competition set in among naval architects in the production of numerous and very formidable cruisers. These vessels were so heavily armed, so swift and so well protected as to constitute a factor of extreme importance in any comparison of fleets. It was some time before the existence of the problem, and its dangers and difficulties became apparent. Various efforts were made toward its solution, but they seemed to lead to no result, and the leading naval powers were rapidly drifting toward an impasse, with the prospect before them of a renewal of the wasteful competition and crushing expenditure which had been temporarily arrested at Washington.

DANGER AVERTED

This dangerous possibility was averted at London. The assiduous labors exerted in 1927 at Geneva were not without fruit, but paved the way for a welcome measure of disarmament. An understanding was reached between Japan, the British commonwealth of nations and the United States to put an end to competitive building in all categories of auxiliary combatant vessels. Nor is that tripartite agreement relating to auxiliary craft the only outstanding feature of the work of the London conference. A treaty embodying further provisions, designed to reinforce the limitation of naval armaments laid down in the Washington treaty, and to regulate the activity of submarines in conformity with the dictates of humanity, was elaborated and signed by the five principal naval powers committed to one and the same noble end.

HAPPY RESULT

I feel it a great privilege to have contributed, so far as in me lay, to this happy result. The new treaty is bound to exercise an immense moral influence on the growing consciousness of mankind. It is a striking demonstration of mutual confidence and good will among the nations, and I congratulate the people of all the participating countries on such a signal achievement. I know that nothing is nearer the heart of every thinking Japanese than to enjoy security and to live in peace with the rest of the world.

One cannot but feel that the moment is favorable for a wide extension of the policy of disarmament embodied in this treaty. Now that the pact of Paris initiated by Mr. Briand and Mr. Kellogg has definitely outlawed war, it is clear that any breach of that solemn engagement must rally the whole world against the aggressor. Whether other powers come forward to offer active help or not, it is hardly conceivable that they would allow the pledge-breaker to interfere with their trade and to enjoy the other privileges of a lawful belligerent.

MORE GENEROUS SPIRIT

But, apart from calculations of mutual aid in time of war, may we not believe that a more generous and neighborly spirit is fast replacing the jealousies and suspicions of the past? Shall we not confidently hope that the deliberations of the preparatory committee on disarmament of the League of Nations, which is to meet this coming month, will be conducted in the same genial atmosphere that alone made the success of the London conference possible? I trust that these expectations for the future will not be betrayed.

The treaty of London has opened a new chapter in the history of human civilization. We have once for all escaped from what I may call the "pioneer" stage, in which every nation's hand is actually or potentially against every other. We have entered on the sane and friendly "settlement" stage, in which every one is united to suppress intrusions by any one on another's sphere. A momentous step forward on the road of international peace and friendship has now been taken. Let it prove a prelude to still greater triumphs for that lofty cause.

How Radio Linked Globe in Significant Naval Limitation Ceremonies

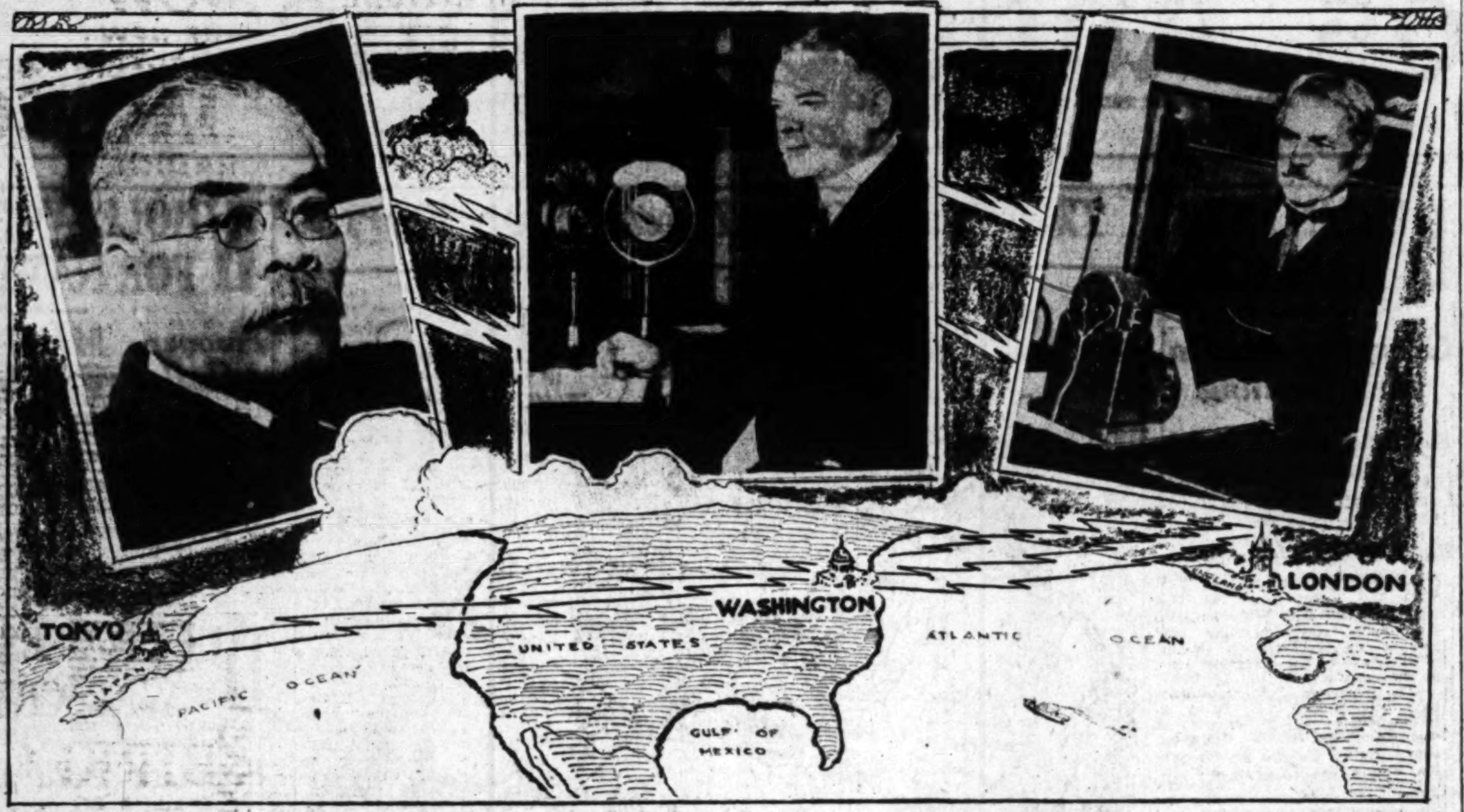

Those Participating and How Their Words Were Broadcast

Three voices were heard around the world yesterday on the occasion of the depositing of the London Naval Treaty at London. For the first time the voice of Premier Hamaguchi (left,) was heard in America. President Hoover (center,) spoke from Washington, and the talk of Premier MacDonald (right,) was broadcast from London. A Times staff artist draws his conception of the world radio hook-up.

ADAMS URGES STRONG NAVY

Secretary Declares Powerful Fleet Insurance Against War and Protection to Trade

WASHINGTON, Oct. 28. (Exclusive)—Maintenance of an American navy second to none in fighting strength was advocated tonight by Secretary of the Navy Charles Francis Adams, in a broadcast address delivered as a part of the capital's program for the observance of "Navy Day." The Secretary asserted a strong navy acts as a safeguard against war and assures the protection of foreign trade, vital to the nation's prosperity and well being.

The Cabinet member's plea for adequate defense on the high seas marked the high light of a nation-wide observance of Navy Day which found the Navy maintaining open house on all ships and at all stations. A score of speakers, including Admiral William V. Pratt, chief of naval operations, spoke in various sections of the country.

In Washington Admiral Pratt assured his radio audience that the Navy is free from Communism, anarchy or revolutionary tendencies. At Akron, O., Rear-Admiral William A. Moffett, chief of the Bureau of Aeronautics, urged the immediate adoption of a new naval-building program not only to better national defense but as a means of remedying the existing unemployment situation. The rear-admiral recommended building all aircraft carrier tonnage permitted by the London treaty as quickly as possible. He also urged that steps be taken at once to construct six-inch gun cruisers with landing decks.

Secretary Adams expressed confidence that the people of the country see the need and will provide the funds for a Navy second to none in strength. He pointed out that under the London naval treaty "we are at liberty to reach parity in naval strength without suspicion, envy or competition."

"The Navy in the hands of those who direct our foreign relations, is an agency effective in proportion to its strength," Mr. Adams said. "If it is manifestly strong and ready it is an instrument which does not have to be wielded. It needs merely to exist, in a state of readiness and strength commensurate with the interest it silently and peacefully supports."

Admiral Pratt termed the Navy one of the best Federal agencies for the training of youth. He asserted that every man who enters the Navy gets an equal chance, adding that "ability and character, loyalty and service" are the only factors which enter into a young man's advancement when he enters the naval service.

"Within the naval service all such things as anarchy and revolution cannot exist," he said. "The seed dies the moment it is dropped into the soil. The service is a happy community."

GALE IMPERILS ROYAL COUPLE

(Continued from First Page)

dered homeless. Injuries to twenty-two persons were caused at Istanbul.

Czecho-Slovakia has experienced severe snowstorms and floods throughout the country. Roads in mountainous districts have been blocked by snow. Electric light and power have been cut off in many regions, as well as communications. All trains have been delayed.

The Lower Silesia the rivers Bober and Neisse have overflowed their banks, forcing inhabitants of many riverside towns to abandon their homes or to take refuge on the roofs. At Loewenberg, on the Bober, all the approaches to the town were covered by three feet of water. Houses collapsed in many villages.

A heavy gale is raging in the eastern Mediterranean, driving storm-tossed vessels to refuge in Saloniki Harbor, Greece. Several lighters and other small craft were destroyed.

Mother of Girl Investigated as Slayer of Man

SOLDIER (Kan.) Oct. 27. (AP)—Mrs. Edith Thornton, who fired a revolver into the darkness at two men she believed were attacking her daughter, is under investigation today for the slaying of Cecil Critchlow and the wounding of Sam Curtis.

Mrs. Thornton told officers the two men had beaten her daughter's escort when they found the couple in an automobile in front of the Thornton home Saturday night. Upon hearing the fight, Mrs. Thornton said, she believed her daughter was being attacked. She picked up a revolver and fired four times.

Placed in a motor car by his companion, Critchlow was dead at the end of a ten-mile drive to the home of relatives. Curtis was dangerously wounded.

EVERY MORNING IN THE YEAR **Los Angeles Times** DAILY FOUNDED Dec. 4, 1881

The Times Building, First and Broadway. Phone MAdison 2345

90c per month DELIVERED BY CARRIER Single Copies, Daily 5 Cents Sundays, 10 Cents

By mail to Postal Zones 1 to 4, inclusive, including California, Arizona, Nevada, Utah, yearly $12.50, monthly $1.05; in Zone 5, including Colorado, Idaho, Montana, New Mexico, Oregon, Washington, yearly $16.00, monthly $1.50; in Zones 6, 7 and 8, balance of States, Canada and Mexico, yearly $18.00, monthly $1.50. POSTAGE PREPAID Entered as second-class matter Dec. 4, 1881, at the Postoffice at Los Angeles, Cal. under the Act of March 3, 1879.

TUESDAY MORNING, OCTOBER 28, 1930. VOL. XLIX. NO. 329

Put an End to that Burdensome "Straight" Loan

RE-FINANCE now, once and for all, through a "GUARANTY" easy monthly re-payment loan.

Too many "straight" loans don't get paid off! Borrowers find it necessary to renew them with costly duplication of title insurance, new papers, notary and recording fees.

If you are facing these same problems, we should be pleased to confer with you about refinancing under our convenient re-payment plan.

Remember . . . we charge

NO BROKERAGE

NO COMMISSION

NO UNDER-WRITING FEE

GUARANTY BUILDING & LOAN ASSOCIATION

(Home Office—San Jose California)

521 Security Title Insurance Bldg., Los Angeles

Resources, over 16 Millions.

HEMORRHOIDS

And All Rectal Troubles —Ask Your Druggist For

P. C. OINTMENT

ITCHING, PAINFUL and TORTURING HEMORRHOIDS (piles)—and all other distressing rectal diseases—respond immediately to the cooling, healing effects of P. C. Ointment. One trial convinces. Owl, Liggett and druggists generally have it, or will get it for you.

Produced and Guaranteed by the Pacific Coast Proctological Clinic.

Carnelian...

the colors of this beautiful stone are due to oxide of iron and the best variety now comes from India. The light red and yellow shades are known as "FEMALE" and the darker shades as "MALE" Carnelian. An extensive display of genuine Carnelian is found at the Milnor shops.

Twenty-four Convenient Shops MILNOR *In Most of California's Best Hotels*

HEADQUARTERS . . IN THE BILTMORE HOTEL

2 WINTER Cruises

MEDITERRANEAN ★ WORLD CRUISE

Including the Carnival at Nice...also Egypt and Holy Land, Turkey, the Riviera, Spain and the Alhambra, etc... sailing from New York, January 31st, by the cruise-ship "CARINTHIA" 20,000 reg. tons. Rates from $1000 ...all First Class.

Repeating last season's successful cruise on the S.S. "COLUMBUS"... the largest world-cruise steamer, from New York Jan. 21, visiting unusual places in addition to standard world-cruiseports. Rates from $2000, incl. First Class only.

We also offer personally conducted tours through South America, leaving in January, returning in April... small parties only. Ask for details and booklet. Steamship tickets—Europe, New York, Hawaii, Orient, South Seas, South America; all lines—no added charge for service—assistance with passports or visas.

RAYMOND & WHITCOMB CO

Los Angeles Office: 423 W. 5th Street *Phone TRinity 5747*

BOSTON NEW YORK PHILADELPHIA DETROIT CHICAGO SAN FRANCISCO

Jerrems

Formal, Business and Sports Tailors

Winter Topcoats made from world-famous imported and native fabrics — Scotch Galashiels are priced as low as

$50

529 W. Sixth Street Pacific Mutual Building

Waterman's Lady Patricia

There's a beautiful new pen at your Waterman's dealer *now* — Waterman's Lady Patricia. In three smart costume colors—*Persian,* glowing like a black opal; *Jet,* contrasted with chromium trim; and *Onyx,* a cream-and-tawny combination. Designed by women for women—and completely feminine from cap to pen point. : : When you try this new pen be sure to have it filled with

Waterman's ink—*the ink that's made for fountain pens*—Waterman's new Blue Ink for general correspondence and school use, Waterman's Blue-Black Ink for record purposes. Then ask to see Waterman's finest man's pen—the Patrician. Your choice of five jewel colors and seven pen points. Pen, $10; pencil, $5. A wonderful gift, when you want the best. Other Waterman's in great variety of models and prices.

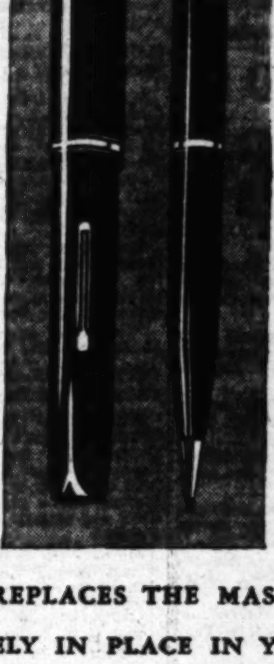

— A SMART CLASP REPLACES THE MASCULINE CLIP

— HOLDS IT SECURELY IN PLACE IN YOUR HANDBAG

— SEVEN TYPES OF PEN POINTS TO CHOOSE FROM

— ONE OF WHICH FITS *YOUR* HANDWRITING EXACTLY

— GRACEFULLY SHAPED TO FIT FEMININE FINGERS

— YET HOLDING PLENTY OF INK

— FIVE DOLLARS FOR THE PEN, THREE FOR THE PENCIL

— OR BOTH, IN A BEAUTIFUL GIFT BOX, EIGHT DOLLARS

Every Waterman's is guaranteed forever against defects. Service Stations are maintained at the addresses below for the purpose of making good our guarantee and for servicing our pens as required.

L. E. Waterman Company
609 Market St., San Francisco • 129 So. State St., Chicago • 191 Broadway, New York • 40 School St., Boston • 263 St. James Street, Montreal, Canada

Waterman's

SCHWABACHER-FREY
Pen Headquarters
736 South Broadway
See the Largest Stock in the West

The Season's Smartest Note:

The Bag With A Prystal Handle

Featured Today at 7.50

We have it in brown or black, antelope or calf, and it's going to create a sensation at this low price! The distinctive pouch shape, the interesting detail on the flap, the fine leathers, and above all that fascinating curved handle of carved prystal, make it THE BAG of the season! Suitable for every day-time occasion and for informal evenings. (An ideal gift suggestion.)

MYER SIEGEL & CO.
733 south flower . . . los angeles
in pasadena in hollywood
FOUR CONVENIENT AUTO PARKS IN OUR BLOCK

THE OVIATT MARK OF QUALITY indeed distinguishes these exceptional coats for women . . . A bevy of styles delighting the feminine heart and depicting the season's smartest fashions and fabrics is now to be seen in the Salon des Elegantés . . Sumptuous models of camel's hair for motor use . . . sports and travel coats of imported tweeds and homespuns . . . as well as an individual assortment of luxuriously furred garments of the dressier type.

Priced from $75 to $675

●

Millinery in harmonizing shades following the most recent dictates of Parisian designers is presented in models both chic and fascinating, together with numerous imported accessories.

Mezzanine Floor

Alexander & Oviatt
OLIVE STREET NEAR SIXTH
IMPORTERS AND MANUFACTURING RETAILERS

Splendid USED CAR BARGAINS always to be found in TIMES WANT ADS

WILBUR PLEADS FOR TEAM PLAY

Grave Situation Set Forth in Radio Address

Need for Co-operation With President Told

Re-election of Republican Congress Urged

WASHINGTON, Oct. 27. (Exclusive)—"Is it wise to risk a crew who may mutiny?" Secretary Wilbur of the Interior asked in a radio address tonight over an extensive hook-up of the National Broadcasting Company. Urging the re-election of a Republican Congress he said this is the time for team play, "not the time to fight out petty and local problems, of which we can find a-plenty." His address, in part, was as follows:

"Science has made the world small. Fulton, Morse, Edison, Bell, Marconi, Wright, Westinghouse, Ford, and a host of others have combined to make it possible to move men, goods, messages and ideas at speeds beyond the dreams of the past to the uttermost ends of the earth.

"The peoples of all the continents have been welded together by an interdependent economic system of vast magnitude and of great intricacy. Each country is endeavoring to operate politically and independently, but as each advances its civilization through invention and discovery it finds itself bound more closely to its neighbors.

AMERICAN ADVANCE

"This United States of ours has gone forward with a stride unknown before in human history. We have developed our resources, educated our citizens and absorbed the machine into industry and agriculture. We have advanced the standard of living so that our ordinary school teacher has living facilities beyond those of many a king of days gone by. We have bridged the oceans with ships to carry out our goods and bring back the coffee, tea, rubber, silk, sugar and other things we lack. A considerable part of each of our great industries has been busy supplying the needs of other nations. For instance, until a short time ago we were sending hundreds of thousands of automobiles to Europe, South America, China and Japan, the Malay States and elsewhere. Families were gathered about our factories, high wages were being paid, merchants were selling goods and the economic wheels were whirring busily away.

"In our exuberance we plunged into a national orgy of stock speculation which ended with a convulsion that shook our financial structure to its foundations, but, thanks to the Federal Reserve system and the skill and co-operation of President Hoover, and our bankers and industrial leaders, it did not destroy its fundamental integrity. Wages were kept up, work was found through new construction, both public and private. We were eased into a smoother water by such navigation as never has been seen before.

LAST TO FEEL DEPRESSION

"Then we began to realize that in India, China, Mexico and elsewhere there were unusual social disorders. The stress of hard times elsewhere was curtailing the calls upon us for goods. Our far-flung tentacles of trade began to shrivel up and the world broke out with scattered revolutions. While we were the last to succumb, we found ourselves a part in a great world economic depression

"Fortunate, indeed, are we to have as our President the outstanding living expert in handling human difficulties in the mass. The children and parents of Belgius, France, Russia, Finland, Germany, Poland and of our own lower Mississippi States know of his skill, his tenderness, his foresight, his pertinacity and boldness in fighting for them and in solving their problems of food, shelter and health. The White House conference on child health and protection shows that he is always thinking in human terms. The size of economic problems does not deter or stagger him.

"If we were to seek the world over for that man most competent to help us in our present situation we would find him in the White House. We want to start our forward march again with the least loss and in the shortest time.

PRESSING QUESTION

"Just now we are electing members of a board of directors, so to speak, to join with the President in doing what government can do for us. The pressing question before us in this election is whether we will choose men and women who will back the captain who inevitably must navigate our ship of state for the next two years through the troubled waters before us. Is it wise to risk a crew who may mutiny? This is the time for team play, not the time to fight out petty and local problems, of which we can always find a-plenty. We must not be blinded to the facts. They stand clear before us. We want a strong, harmonious team to win this hard game. We want no one who will run backward, stall the game or trip the captain when he goes forward with the ball.

"Two years from now we can shift captain and crew if it seems wise, but now we must not commit the folly of defeating ourselves by paralyzing our leader. The test I ask you to put to yourself when you vote for a Senator or Representative is this: Will he support President Hoover in every effort to carry our country through the difficult years ahead, or will he block the game? Which do you want, guided progress or increasing confusion?"

FISH'S FRIENDS DENY MEXICO TRIP RUMOR

NEW YORK, Oct. 27. (AP)—Business associates of Representative Hamilton Fish, Jr., denied a report today from Mexico City he is on the way there to examine confiscated documents relating to Communist activities in the United States. Mr. Fish, they said, had given no indication of any intention to visit Mexico as chairman of a Congressional committee investigating Red activities.

BERNARD SHAW'S "The Apple Cart" opens at the Music Box, Nov. 3.

THRONE QUESTION SETTLED

Infant Princess Ranks After Sister

[P. & A. photo]

Princess Elizabeth

LONDON, Oct. 27. (Exclusive)—The line of succession to the British throne has been definitely settled through an investigation instituted by King George. The result establishes first the claim of the 3-year-old Princess Elizabeth over that of her infant sister, Princess Margaret Rose, who will be christened at Buckingham Palace on Thursday.

It was suggested at the time of the birth of the second daughter of the Duke and Duchess of York that the Princess had equal claims to the throne. Examination of acts of Parliament and other precedents establishing the right of succession now have satisfied the King that the baby Princess ranks fourth. The Prince of Wales is first, the Duke of York second, and Princess Elizabeth third.

CHRISTIAN SCIENCE HOME INCORPORATES

SACRAMENTO, Oct. 27. (AP)—The Christian Science Pleasant View Home filed articles of incorporation today, naming Arthur W. Eckman, Los Angeles attorney, as its representative in the State. The documents stated the home will be established for charitable and benevolent purposes.

LONG-LOST HEIR MULTITUDINOUS

Eleven Claimants Appear to Annex Estate

Newark Court Starts Work of Sifting Claims

Los Angeles Represented by One Delegate

NEWARK (N. J.) Oct. 27 (AP)—Chancery Court today started the task of sifting the claims of eleven men, each of whom says he is the long-lost grandson of William E. Emery of Flemington, who died in 1912 leaving more than $3,000,000. The successful claimant will receive $325,000.

Search has been made for three years for a missing son of Emery's daughter Florence, who was secretly married in 1895 to Francis F. Georger.

SON'S BIRTH TOLD

Counsel for the Bankers Trust Company of New York, substitute trustee of Emery's estate, told the court today testimony would be given to show a son was born to Mrs. Georger in an unnamed Washington hospital. Although no record of the birth was found, the lawyer said, Mrs. Georger, who is now dead, told friends about the child.

George B. Case of Englewood, Emery trustee, said the mother told him she saw the child only for a few days after its birth because her husband soon turned it over to one Sophie Langraph, with instructions to find it a home. Mrs. Georger was quoted as saying the husband wanted the child thus disposed of because he feared Emery would disinherit them.

CLAIMS VAGUE

The first clamiant to testify, James E. Nicholson of Baltimore, said he was told early in 1916 that Mr. and Mrs. Nicholson were not his parents. He quoted a relative of Mrs. Nicholson in Baltimore as saying: "Your real mother was a very rich woman and something very nice will be coming to you."

However, testimony was given by George H. Brooke, former real-estate partner of Georger, tending to show that no son was born to Mrs. Georger. He said the husband told him his wife had fallen from a carriage, causing mortal injury to the unborn infant.

Other claimants in addition to Nicholson are Donald M. Gray, Washington; Albert Childress of Los Angeles; Francis McMahon; Jay Shelar, Niles, O.; Howard M. Offut; Leo Sova, Milwaukee; Evelyn Baker Muncy; Claude E. Garrison; Herbert Thompson, Middlebury, Mass., and John E. King of Erie, Pa.

HOLBROOK WOMAN DIES

HOLBROOK (Ariz.) Oct. 27. (AP)—Mrs. Genevieve Crouse, 66 years of age, a resident of Holbrook since 1908, died here last night after an illness of several days.

I. MAGNIN & CO.
Hotel Biltmore, Los Angeles — 6340 Hollywood Boulevard, Hollywood — Maryland Hotel, Pasadena

In Our Hollywood, Hotel Biltmore and Pasadena Shops

Absolutely the Greatest Hosiery Sale in Our History!

A Tremendous Stock Reducing Sale! Thousands of Pairs Taken From Our Regular Stock!

Every Pair Perfect! Full Fashioned! Guaranteed! Some numbers are complete in size and color range . . . others are broken! The Greatest Reductions We've Ever Taken!

at 1.25 Orig. 1.95
¶ Artcraft Medium Service Chiffon and Imco Hose . . . finer quality
¶ 45 Gauge All-Silk Chiffon Hose in every wanted color
And Others

[All Shops Have Both Prices But Not All Types]

at 1.65 Orig. 2.25 and 2.50
¶ Superior Quality Artcraft All-Silk Chiffon Hose, picot top
¶ Finest Ingrain 45 Gauge All-Silk Chiffon Hose, sheer, flawless, perfect
And Others

Also Odds and Ends of Finest French and Domestic Hose at Correspondingly Great Reductions

AT THE BIRKEL MUSIC COMPANY

NOW! THE NEW! 4 SCREEN-GRID TUBE

THE BIGGEST RADIO BARGAIN THIS SIDE OF $100

JACKSON BELL RADIO

Universally accepted as the standard by which all midget radios are judged—JACKSON BELL is breaking all sales records in California (its home)—the Middle West and East as well as in South America, Australia and many foreign countries.

Small as ever, more beautiful and now containing a powerful, shielded, four-screen-grid circuit, plus an improved dynamic speaker and tone selector, this new JACKSON BELL radio brings in stations with a boom and cuts them off with a tuning sharpness found in no other small radio.

Birkel Music Company invites you to see and hear this new JACKSON BELL Radio. Select one on our easy terms and enjoy radio immediately. You will agree it is the greatest value this side of $100.

$59.50 COMPLETE
TERMS AS LOW AS $5 DOWN $5 A MONTH

BIRKEL MUSIC CO
446-448 SO. BROADWAY
VANDIKE 1241

Those who de-class themselves . . . by buying inferior clothes to economize . . . only succeed in cutting their earning power by undervaluing their personality.

Carver Suits $150

Carver
747 South Hill Street
TAILORS FOR GENTLEMEN

COME WITH US TO SUMATRA
ON THE FRANCONIA WORLD CRUISE

Belawan Deli . . . on the Strait of Malacca . . . vast rubber forests, pepper farms, tobacco fields, jungles, queer-roofed Batak villages . . . Eastern glamour, Western comfort at Medan . . . Brastagi . . . sublime Lake Toba. The Franconia . . . the great cruise liner . . . is the only one to call at Belawan Deli on her Cruise Around the World . . . Sailing Eastward from New York January 10, 1931 . . . 138 days . . . Rates $2000 up.

The Voyage of a Lifetime . . . ask for THE FRANCONIA WORLD CRUISE BOOK . . . a comprehensive, splendidly illustrated guide Around the World . . . it will be sent free upon application.

Your Local Agent or
CUNARD LINE
Chapman Bldg. 8th St. and So. Broadway, Los Angeles
or
THOS. COOK & SON
623 South Grand Ave., Los Angeles

The Shaving Cream that remains moist, softens the beard—and soothes and invigorates the skin!

Cuticura SHAVING CREAM

At all dealers or sent postpaid on receipt of 35c. Address: Cuticura Laboratories, Malden, Mass.

Sale and Display

INDIA PRINTS

Bishen Singh Mattu—a native East Indian will be in the Linen Department to help you and to answer any question you may have

Lovely, exotic India prints—hand-blocked by the natives of East India—printed on hand-woven fabrics—a display that will delight and thrill you.

Bishen Singh Mattu—a native East Indian will be in attendance! He has just returned from India and will advise you on the use of these glorious prints—and answer any questions you may wish to ask concerning their history.

The Sale of Prints
All Very Specially Priced

Bedspreads 72x108 at $2.95
Bedspreads 72x108 at $3.95
Bedspreads 90x108 at $3.95
Bedspreads 90x108 at $4.95
Pillow tops set at 35c
Table covers 36x36, 75c
Table covers 54x54, $1.50
Scarfs 18x36 at 35c
Scarfs 18x45 at 45c
Scarfs 18x54 at 50c

BARKER BROS.
Seventh Street, Flower & Figueroa

CRYSTAL CLEAR

HANCOCK GASOLINE

QUALITY

NOW MORE THAN EVER

Look for the HANCOCK SHIELD at YOUR Neighborhood Dealers

Listen in to KFOX
THE HANCOCK OIL COMPANY'S STATION ... AT LONG BEACH

THE HANCOCK OIL COMPANY OF CALIFORNIA

The PLAZA
Fred Sterry, President
John D. Owen, Manager

The COPLEY-PLAZA
Arthur L. Race
Managing Director

The SAVOY-PLAZA
Henry A. Rost, President

HOTELS OF DISTINCTION

The Plaza and The Savoy-Plaza, are on upper Fifth Avenue, at the entrance to Central Park.

Single rooms: bath; $7.00 up
Double rooms: bath; $9.00 up

COPLEY PLAZA BOSTON

The Copley-Plaza is in the fashionable Back Bay section, convenient to everything, Boston's finest hostelry; rates $4.00 up.

NATIONAL HOTEL of CUBA, Havana, will open Dec. 15, 1930

NEIGHBORHOOD STORES FOR SALE—
all kinds, large and small, every day in Times Want Ads

LULL REFLECTS IN INCOME TAX

Less for Individuals Means Less for Government

Nine-Month Collections Off Nearly $150,000,000

Bulk of California's Loss Comes From North

WASHINGTON, Oct. 27. (AP)—Less income by individuals was indicated today by the Internal Revenue Bureau as the major cause of a decrease of $148,286,721 in income tax collected by the Treasury during the first nine months of the 1930 calendar year, as compared with the same period of the previous year.

Total collections for the nine months of 1930 were $1,779,382,127, as compared with $1,927,668,848 the year before. Individual taxes dropped from $971,328,259 in the first nine months of 1929 to $838,355,855 this year, while corporation taxes decreased $15,314,318 from $956,340,589 in 1929 to $941,026,271 in 1930.

ONLY TWELVE GAIN

Out of the seventy-two collection districts of the country only twelve showed an increase in total income tax collected, while sixty showed decreases. Sixty-seven of the seventy-two districts showed the effect of the decreased individual income, while forty-six of the districts showed decreases in corporation collections.

The twelve districts which had increases in the total collections were Arizona, from $2,155,869 in 1929 to $2,330,264 in 1930; Colorado, from $8,891,640 in 1929 to $10,461,939; Connecticut, from $34,478,443 to $35,844,638; Delaware, from $24,424,664 to $34,724,772; Kansas, from $12,974,091 to $13,702,681; Nevada, from $1,039,009 to $1,061,054; fifth New Jersey district, from $59,614,389 to $60,511,340; eighteenth Ohio, from $50,195,640 to $52,827,824; Oklahoma, from $13,336,543 to $13,541,138; twenty-third Pennsylvania, from $57,870,471 to $59,698,832; South Dakota, from $652,606 to $719,023, and Washington, including Alaska, from $10,820,810 to $11,004,431.

INDIVIDUALS INCREASE

The five districts which showed increases in individual income-tax collections were Connecticut, from $18,951,984 to $19,240,637; Delaware, from $8,247,083 to $11,688,858; the eleventh Ohio district, from $2,686,740 to $2,861,719; South Dakota, from $282,628 to $356,201, and Washington, including Alaska, from $4,236,250 to $5,066,360.

New York State paid the largest income tax with a total of $605,012,119, a decrease of $48,800,000 as compared with the nine months of the previous year. The State paid $276,083,626 in corporation tax and $328,928,493 in individual tax, a decrease of approximately $4,280,000 in the former and $44,500,000 in the individual bracket.

North Dakota paid the smallest total tax with $343,155, a decrease of $170,203 as compared with the previous year.

CALIFORNIA'S DECREASE TWO-THIRDS IN NORTH

By a "Times" Staff Correspondent

WASHINGTON, Oct. 27. (Exclusive)—Figures released by the Treasury today show that citizens of the Southern California (Los Angeles) collection district paid $45,053,547 in Federal income taxes for the first nine months of 1930, as compared with $51,135,453 for the same period in 1929.

This decrease of something more than $6,000,000 was little less than one-third of the falling off registered in the Northern California district, with headquarters at San Francisco, where 1930 collections for the nine months were $40,944,993, as against $58,715,207 the year before.

Total California collections declined from $109,850,660 for the first nine months of the calendar year 1929 to $85,998,541 in 1930, a reduction of $23,852,119. The decrease for the entire country was $148,286,721.

Corporation taxes were $19,436,763 and individual taxes $25,616,784 at the Los Angeles internal revenue office for the first nine months of this year, as against $22,461,586 and $28,673,866 from the same sources, respectively, in the same period in 1929.

'Legs' Diamond Must Face Quiz

NEW YORK, Oct. 27. (AP)—A court order directing Jack (Legs) Diamond be held in $25,000 bail as a material witness for a grand jury inquiry into his own shooting was served on the gangster in the hospital where he is recovering from four bullet wounds he received the 12th inst.

Dist.-Atty. Crain set November 17 for the hearing.

FEDERAL COLLECTOR FACES SECOND TRIAL

SAN FRANCISCO, Oct. 27. (AP)—Five thousand dollars' bond was posted today by F. W. Johnson, Federal revenue collector of the Monterey district, charged with extortion, pending setting of a new trial. A jury which heard his case last week was discharged after failure to arrive at a verdict. Johnson was charged with collecting $4000 as income tax from the Coast Abalone Company of Monterey and turning in only $1500 to the government.

PRINCE OTTO PLANS TWO MANIFESTOS

BUDAPEST (Hungary) Oct. 27. (AP)—Usually well-informed circles today stated Prince Otto, Hapsburg claimant of the Hungarian throne, will issue two manifestos on his eighteenth birthday, which comes November 20, next. In the first, addressed to Austria, he will state his claims to the Austrian throne. In the second, addressed to Hungary, he will state that he is taking the coronation oath, in theory enunciating his determination to preserve the country and the constitution.

MATE'S REPUTATION DEFENDED BY WIDOW

[A. P. photo]
Kaethe Stresemann

BERLIN, Oct. 27. (Exclusive)—Kaethe Stresemann, widow of the former German Foreign Minister, has taken steps to clear his name of graft charges by Fascist election campaigners. Frau Stresemann has invoked the law for the protection of the republic, petitioning the Ministry of Justice to prosecute Dr. Diehl, Fascist leader at Krefeld. She asserts that Dr. Diehl, during the campaign, declared that her husband had drawn 1,000,000 marks from the Bergen Bank at Venlo, Holland, to use in putting the Young Plan across.

FILM MEN ARGUE FOR CONTRACT

Uniform Agreement Case Opened in Supreme Court by Young Wickersham

WASHINGTON, Oct. 27. (AP)—Ten leading distributors of motion-picture films and film boards of trade in thirty-two cities today defended in the Supreme Court the uniform contract which exhibitors must sign before they can obtain their yearly supply of films.

C. W. Wickersham, son of George W. Wickersham, of the Hoover law-enforcement commission, opened the argument in behalf of the distributors and film boards. He insisted the uniform contract providing compulsory arbitration of all differences between distributors and exhibitors had been adopted at hearings before the Federal Trade Commission and with the approval of substantially all exhibitors.

John Lord O'Brien, assistant to the Attorney-General, replied for the government, insisting the distributors had unlawfully agreed among themselves to furnish films only to exhibitors willing to bind themselves to the terms laid down in the uniform contract. He asserted this constitutes restraint of trade in violation of the Sherman anti-trust law as found by the trial court in New York City, and the most objectionable feature of the contract is the provision requiring compulsory arbitration of all disputes.

John W. Davis also will argue for the distributors.

G. P. RIXFORD SUCCUMBS IN MISHAP

Noted Horticulturist and News Publisher Fatally Injured by Train

PALO ALTO, Oct. 27. (AP)—Gulian P. Rixford, 92 years of age, nationally known horticulturist, died here today from injuries received when he was struck by a Southern Pacific train at Los Altos Station.

Rixford stepped in front of a train he intended taking to San Francisco and was hurled to the ground by the locomotive. He sustained internal injuries, a broken arm and concussion of the brain, and died a few hours later.

Famed as the man who introduced the Smyrna fig in California, Rixford also was noted as a publisher. For many years he was connected with the laboratory of the Bureau of Plant Industry here. He came to California in 1867, going to work with the San Francisco Bulletin the next year. From then until 1889 he remained with the newspaper, eventually becoming publisher.

He had increased the circulation of the paper by offering seeds as premiums, and thus became interested in plant and fruit culture. He was credited with responsibility for the popularity of the casaba melon, the telephone pea, the pistachio nut and several varieties of fruits and vegetables. At his Los Altos home he spent years in developing, crossing and growing tropical fruits.

Rixford was the father of Emmett Rixford, San Francisco surgeon.

TWO THOUSAND CASES BEFORE CLAIMS COURT

WASHINGTON, Oct. 27. (AP)—Two thousand cases involving almost $3,000,000 are before the Court of Claims at its present session. Arising principally out of government contracts and tax cases, the suits involve almost every possible claim that can be made against the government.

MANIU ARRIVES AT VIENNA

VIENNA, Oct. 27. (AP)—Former Premier Maniu of Rumania arrived here today to consult physicians and enter a nursing home.

FAMILY RAISES YOCUM RANSOM

Illinois Banker to Be Freed for $50,000 Cash

Conducts Own Negotiations Under Kidnapers

Wife Holds Terms Easy and Calls Off Police

GALVA (Ill.) Oct. 27. (Exclusive) The family of Earl L. Yocum, 50 years of age, bank president who was kidnaped at the gateway of his estate Saturday night, agreed tonight to pay a ransom, reported to be $50,000, to the gang of abductors. The payment will be accompanied by a guarantee that no attempt will be made to trace the kidnapers or to prosecute them.

"This is my own affair," said Mrs. Mae Yocum, wife of the banker, in an interview today. "It concerns only me, my husband and my children. I do not wish the help of any authorities. I know my husband is safe and will remain so if the instructions are carried out."

POSSES CALLED IN

As a result the posses which had been hunting in the surrounding territory were called in. The Sheriff, State's Attorney and Chief of Police expressed a lack of further interest in the case. And the townspeople, stirred for two days over the disappearance of their richest citizen, said to each other, "He'll be back in a day or two. That St. Louis gang has put over another one."

The conclusion among officials was that Yocum was kidnaped by the same gang which successfully collected ransom for two Peoria gamblers and a Des Moines (Iowa) cigar-store owner at Galesburg.

WORTH THE MONEY

Yocum is reported to be worth at least $2,000,000. He has extensive land holdings in Indiana, Illinois and Iowa and his bank is said to be one of the strongest institutions for its size in the State. Mrs. Yocum indicated that $50,000 was a small sum to pay for the safe return of her husband.

Two special delivery letters, both written by the banker, have been delivered to the Yocum home. One was received about midnight Sunday and the second was delivered at 2 p.m. today.

The first letter, according to Mrs. Yocum, contained her husband's assurances that he was safe and unharmed. It was mailed in Chicago. The second issued instructions concerning the payment of the ransom and specified the sum. Both were in the banker's handwriting and signed by him, Mrs. Yocum said, and were undoubtedly genuine. The second letter had been posted in Kewanee, which is twelve miles from here.

BERNARD SHAW'S "The Apple Cart" opens at the Music Box, Nov. 3.

little ad-ventures by don herold

BEAUTY is usually largely a matter of fitness.

The secret of the beauty of Arch Preservers lies largely in their doing so well what shoes SHOULD DO.

When Arch Preservers started out to give comfort and fit and health to feet, it followed almost inevitably, by all rules of Art, that they should give also BEAUTY.

Holding the foot as in a gentle glove, lending it base and aid where Nature intended base and aid, granting the foot peace and poise, Arch Preservers can hardly help granting also grace.

To insure beauty further, Selby maintains stylists in Paris and New York; no shoes are smarter; and the smartest people in town are fairly flocking to

GUDE'S
625 West Seventh Street
725 South Broadway

(Copyright, 1930, by Don Herold)

OPEN EVENINGS
STICKFAST PLATES $10.00

Our Work Guaranteed
Satisfied Patients Our Reference
X-RAY EXAMINATION
WE GIVE GAS
Crown & Bridge Work $5.00
Fillings ....$1.00 up
Painless Extractions...$1.00
Plates Repaired ....$1.00 up
While You Wait
NO CASE TOO DIFFICULT
DR. H. F. STANDEFER
210 Stack Bldg., 228 W. 4th
VA. 0378—TU. 6713

"THE LIFE OF THE PARTY!"

Making Records at Home
Model Re-57, List Price $285.00

TODAY . . .
The whole country is getting acquainted with Victor Home Recording

GO into your Victor store today . . . and you'll hear excited talk and laughter; you'll hear pleased exclamations; you'll see delighted and amused expressions . . . What about?

Just this: Thousands of people are discovering new fun, new entertainment, new and fascinating sport. Your dealer is presenting *Home Recording* . . . Victor's newest contribution to a good time!

You make records at home—instantly! Anything you like, a song, a joke, an instrumental number; a talking letter to a friend; a high light from your favorite radio program hot off the air; baby's crooning or mother's voice—just anything you want and in a minute without trouble or fuss you can play back your finished record! Imagine the possibilities! *What* an entertainment! And yet, Home Recording is but one feature of the new Victor Radio Electrola—the most beautiful, the finest instrument Victor has ever built. Radio performance utterly beyond words; record reproduction that is the breath of life! Every convenience, every improvement and every insurance of value and quality, warranted by the Victor name. No wonder Victor dealers' stores are lively.

Stop in and see—hear—play the great new Victor instrument yourself—The RE-57, Victor Home Recording Radio Electrola. At your Victor dealers today!

See What The New Victor Offers You!

1 *First and only Five-circuit, Micro-synchronous Screen-Grid radio*—superb power, sensitivity and selectivity...and matchless tone.
2 *Home Recording*—Victor's latest development! The fun of recording voices of your children and friends. Keep inexpensive "vocal snapshots."
3 *Victor Acoustic Tone Control*—Created by Victor...selection of *tone color* to suit your taste.
4 *Victor Tone*—Victor has banished "sound shadows," thereby creating new, lifelike brilliancy and depth of tone.
5 *New Beauty of Appearance*—Famous Victor master-craftsmanship...acoustically perfected.
6 *Micro-Synchronous Tuning*—is instant, precision tuning! Every number, every line on the Victor dial, positively and constantly indicates the frequency-in-kilocycles of a broadcasting station.
7 *New Sensitivity*—the station you want—when you want it.
8 *New Selectivity*—Sharply separates the station you want from all others.
9 *Three Great Instruments in One*—From air or Victor Record, the New Victor Radio Electrola brings you the music you want when you want it...plus home recording.
List Price $285.00, less Radiotrons.

Be sure to listen in on the Victor Hour Thursday Night, October 30th, 10 P.M.—Eastern Standard Time over red N.B.C. network.

The new Victor Radio HOME-RECORDING Electrola

RCA VICTOR COMPANY, INC., CAMDEN, N. J., subsidiary of Radio Corporation of America

Boys! Girls! Pick Your Pony!

Which one of these ten Shetland Ponies would you pick for your very own? These ten ponies live in one of the best pony farms in the country. They are dandies and I will give them to boys and girls. These ponies are trained to ride and drive, are very gentle, kind and are great favorites with the boys and girls. BUT, none of these ponies have been given a name. I want ten names for ten ponies.

Ten Ponies and Ten Saddles Given Now

If you are under 14 years of age, pick out the pony you want, then name him for yourself, and I'll tell you how to win him. No need to spend one penny of your money. The ponies will be sent by express all charges paid. We will even furnish bridles and saddles with each pony. Duplicate prizes in case of ties. Send coupon right away.

SHIPPING TICKET
R. J. MACK, Desk 375, 901 Second St., Des Moines, Iowa.
Dear Sir: I want Pony No. .... Please name him........
Express Office........
My Name........ Age........
Street and No. or R. F. D........
Postoffice........ State........

HAS YOUR WIFE A CAR OF HER OWN?
You'll be surprised at the scores of good used cars available on easy terms. See— TIMES WANT ADS

LAWYER NAMED BY IRATE JEWS

Prof. Felix Frankfurter to Aid Anti-British Fight

Mizrachi Group Takes Step at Annual Convention

Palestine Policy Branded as "Cruel Betrayal"

BALTIMORE, Oct. 27. (AP)—Prof. Felix Frankfurter, legal authority, has been retained by the Mizrachi Organization of America to oppose the British government's new restrictive policy in Palestine, it was announced today.

The announcement that action will be taken by Prof. Frankfurter, professor of law at Harvard University, was made this afternoon at the first session of the fifteenth annual Mizrachi convention.

A banquet planned for tonight was canceled as a protest against Great Britain's "cruel betrayal" of the promises made in the Balfour declaration.

EMIGRATION PLEA

A plea for the emigration to Palestine of middle-class Jews, able to finance their own business or industrial establishments, was made today before the convention by Rabbi Saul Silver, president of the Hebrew Theological College of Chicago.

He and other speakers voiced protests against the adoption by the British government of the new Passfield policy toward Palestine, which they said is a blow to the success of the Zionist movement.

At present in Palestine, Dr. Silver said, there are 45,000 Jews devoting themselves to agriculture and only 35,000 are engaged in industry.

SCHOOL FUNDS SENT

The influx of what he described as persons of the middle class would tend to build up the class of influential Jews.

More than $80,000 has been sent to Palestine in the last year, Rabbi Wolf Gold said, to maintain and establish schools and gymnasiums. Two teachers' colleges are being supported by the Mizrachi organization, which is composed of members of the orthodox faith, he said. One is for men and one for women, and approximately 7500 children are being cared for, he asserted.

NATIONAL FUND HEAD ATTACKS BRITISH POLICY

JERUSALEM, Oct. 27. (AP)—Menahem Ussishkin, head of the Jewish National Fund, severely attacked today the British statement of policy in Palestine, which has aroused widespread Jewish protest.

"For thirteen years the government in London misled world Jewry by declarations of sympathy," he said, "while practically jeopardizing our every step in Palestine. Now the whole Jewish people knows that the British government is resolved to destroy the hope of Jewish people returning and rebuilding their country."

POLICE BATTLED AT PROTEST MEETING

LONDON, Oct. 27. (AP)—Crowds of Jews from London's East End stormed the Pavilion Theater here tonight and fought with police in the effort to hear Dr. Chaim Weizman, resigned president of the World Zionist Organization, address a protest meeting against the Labor government's Palestine policy.

The theater was already overcrowded when the late arrivals tried to force their way in. The police had a lively battle with them, though no casualties were reported.

Dr. Weizmann vigorously attacked the government's recent "white paper," on Palestine.

"I say nothing against the British government's helping the Arab but there is nothing in the mandate to say that England should build an Arab home on the backs of the Jews."

JEKYLL-HYDE MASK LIFTED

Woman Cashier Charged With $80,000 Shortage Tells of Thefts to Play Society Role

NEW YORK, Oct. 27. (Exclusive)—A female Jekyll-Hyde, living a double role of a hard-working, business-like cashier by day and lavish, elegantly gowned society hostess by night, confessed today to a third role—that of an embezzler of from $75,000 to $80,000 of her employers' money. Love of fine clothes and the thrill of being a social queen had turned her into a thief.

For eight years Mrs. Alma B. Stirling, 33 years of age, has cashiered for the Dictograph Products Company. Her salary was $75 per week, and she dressed plainly in accordance with its limitations.

BLOOMED AT NIGHT

But after her office hours she wore $5 stockings, $25 hats, $100 dresses and $1000 fur coats. She bought a handsome home of her own in Rockville Center, L. I., furnished it luxuriously, and through extravagant and frequent entertainment, enthroned herself as queen of a small social empire.

Of this side of her life her employers knew nothing. So confident were they in her integrity, after so many years of devoted service, that they called her in when a large and lengthy discrepancy finally was detected in the concern's receipts. Another employee was suspected and she was instructed to watch him.

BOOKS CHECKED UP

From that time on, the cashier's books showed considerable more money coming into the firm than ever before. Scrutiny of the suspect was withdrawn, and a secret examination made of Mrs. Stirling's records. This revealed that customers had sent in thousands of dollars in payment for C.O.D. deliveries which she had never recorded.

The woman has been the wife of Ralph Brunner, a Rockville Center trucking contractor, for four years, but continued to use her former name in business.

BERNARD SHAW'S "The Apple Cart" opens at the Music Box, Nov. 3.

NEW TREND IN INDUSTRY ANALYZED

Real Estate Convention Told Why Plants Moving to West and South

DETROIT, Oct. 27. (AP)—Dr. Lewis C. Sorrell, professor of transportation at the University of Chicago, told the industrial property division of the National Association of Real Estate Boards here today industry is undergoing a process of decentralization.

He cited as reasons for the relocation of American industries the policy of the Interstate Commerce Commission to disapprove low long-distance freight rates, the revival of highway transportation and the "astounding growth" of traffic through the Panama Canal since 1920.

Dr. Sorrell told the industrial experts representing the real estate, railroad, public utility and other fields, that the most important factor in this scattering of industry was the changing policies on railroad freight rates since rate fixing became a government prerogative.

The most conspicuous gains in relocation of industrial plants, he said, are recorded for the South Atlantic, Middle Atlantic, Central States, and the Pacific Coast.

"Industries that have not established branch factories to shorten the distance to their markets have met this situation by sacrificing profits," he said.

CHINA'S REVOLT APPEARS ENDED

Seven-Month Uprising Fails After Hard Fighting

Feng's Troops Chased Out of Honan Into Mountains

Nationalist Forces Now to Combat Bandits

NANKING, Oct. 27. (AP)—The seven-month rebellion of northern ward lords appears crushed tonight. Nationalist armies, said a government announcement, drove rebel troops of Gen. Feng Yu-Hsiang out of Honan Province, pursuing them into mountains of Shansi and Shensi.

Worn by continual battering in Honan and Shantung Provinces, weakened by heavy casualties, the insurgents who had threatened overthrow of the government began to give way some time ago when Gov. Chang Hsuer-Liang of Manchuria entered the war on the side of the government.

Pouring down from Mukden the Manchurian armies late in September ousted Yen Hsi-shan from Peiping, where he had set up a rebel government, and thrust out his troops.

One million men fought the civil war, the government estimated. Of these 600,000 were Nationalists and 400,000 insurgents. The government estimated 200,000 died in battle or afterward because of poor facilities for wounded. The Nationalist loss was estimated at 150,000. The government loss was greater due to operating offensively on a long line.

An active campaign has been promised by the government against bandits and Communists with 200,000 Nationalist troops released from fighting rebellion.

CRASH KILLS KANSAS FLYER

DODGE CITY (Kan.) Oct. 27. (AP) George O. Mulligan, 28 years of age, was killed and James Frye, 22, received severe injuries when Frye's airplane fell seventy-five feet near Copeland, yesterday.

J. J. HAGGARTY
AT GRAND

WE KNOW

WE know how you can keep your skin smooth and soft and young in spite of wind and weather! Just use Dorothy Gray *Special Mixture* every night. This rich emollient cream is especially made for dry and sensitive skins. It's on sale at our Toiletries Shop. $2.25 and $4.50.

MAIN FLOOR

J. J. HAGGARTY
AT GRAND

THE NEW VICTOR SENSATION
A HOME RECORDING COMBINATION

1931 Victor Specifications

Five tuned cir- with 4 screen tubes including power detector.

New, improved cone loud- with luminous from deepest bass treble.

Victor per- tone control.

Home-record- device makes per- records of and whom you

of classical design.

Model RE57
$306.30
Complete
$25.00 Down
$15 Monthly

DAY SPECIAL

ree

We offer you a record of your own recording, free of charge—we furnish the record—you talk, sing play.

The record when complete is yours. No obli- whatever on your part.

Hill Street Victor Dealer

Martin Music Co.
734 SOUTH HILL
TRinity 9621

pecial Hallowe'en Cruise
To Ensenada, Old Mexico
on
Steamer Emma Alexander
Account
ormal Opening
New Hotel and Casino Playa De ENSENADA

Sailing
Thursday, Oct. 30th, 12 Midnight
Returns
Sunday, Nov. 2, 5 P.M.

2 Full Days at Ensenada
For Information and Reservations

Office
Fifth St.
MU. 4321

PACIFIC STEAMSHIP CO

Ticket Office
6405 Hollywood Blvd.
Phone HE. 2383

at PLATT MUSIC CO.
hear the new VICTOR
RADIO PHONOGRAPH COMBINATION
with HOME RECORDING DEVICE!

PLATT MUSIC CO.
MAIN STORE • 832 S. Broadway • PLATT BLDG.

each day it saves *you something*
each day it pays *you something*

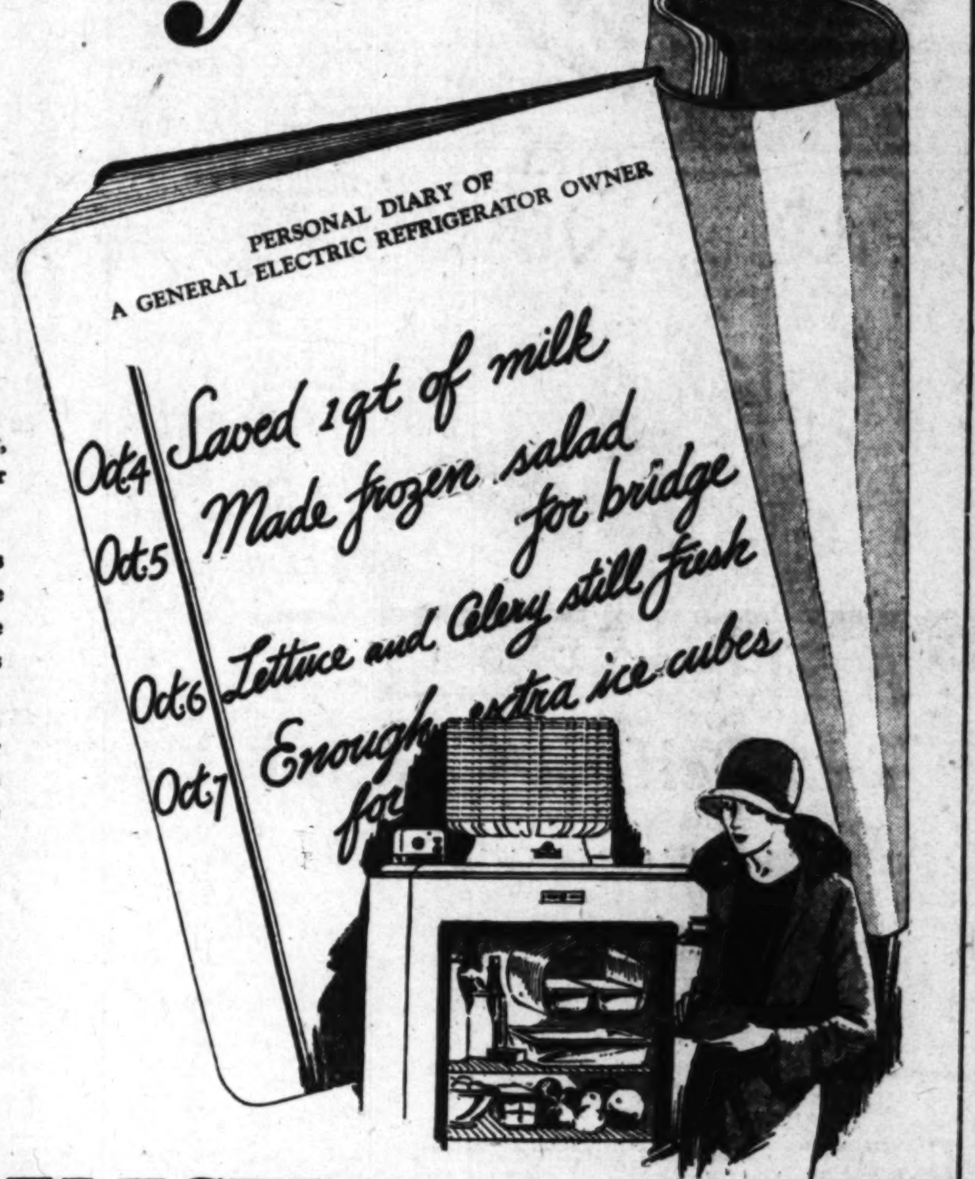
PERSONAL DIARY OF A GENERAL ELECTRIC REFRIGERATOR OWNER
Oct.4 Saved 1qt of milk
Oct.5 Made frozen salad for bridge
Oct.6 Lettuce and Celery still fresh
Oct.7 Enough extra ice cubes for

NOT a day goes by, but you save and profit, when a General Electric Refrigerator is working for you.

Today it may be the saving of some meat or vegetables or milk which would have spoiled in a temperature less cold. Tomorrow it may save you a trip to the market, because its steady, even temperature keeps food fresh for days and days.

Each day it earns money for you *some* way—eliminating spoilage and waste—enabling you to buy food in larger quantities when there are "specials" at the grocery store. It keeps your green vegetables deliciously crisp; it makes all kinds of inexpensive frozen dishes—salads—fruit cocktails—iced bouillons—ice cream. It cuts down your food bill—stretches the budget—*saves* you something, and *pays* you something every day!

A few dollars in cash will put a General Electric Refrigerator in your home. Stop in, and let us explain our easy terms.

GENERAL ELECTRIC
ALL-STEEL REFRIGERATOR
ELECTRIC WATER COOLERS • COMMERCIAL REFRIGERATORS • ELECTRIC MILK COOLERS

Join us in the General Electric Program, broadcast every Saturday evening on a nation-wide N.B.C. network.

In the Monitor Top, all moving parts are protected from air, dirt and moisture with steel walls *hermetically sealed.* This is your unfailing assurance of dependable, efficient, economical operation throughout the years.

The GEORGE BELSEY COMPANY, *Ltd.*

LOS ANGELES ....Wilshire Blvd. at Western..EXpo. 1246
PASADENA ....East Green at Oakland..Wakefield 2226
GLENDALE ....314 North Brand Blvd.......Douglas 7360
EAST LOS ANGELES....Whittier Blvd. at Ford....ANgelus 0272
LONG BEACH ....101 American Avenue 642-63
POMONA ....271 South Thomas Street............7546
HOLLYWOOD ....6713 Hollywood Blvd.....GLadstone 4590
HUNTINGTON PARK ...6814 Pacific Blvd..........LAfayette 3427
SANTA MONICA ....Wilshire Blvd. at Seventh..........232-01
SANTA BARBARA ....7 West Anapamu Street 5353
SAN BERNARDINO .....514 Fourth Street 364-14
RIVERSIDE ....3840 Seventh Street 3737

Commercial Display Room—919 West Seventh St., Los Angeles. TRinity 1161

For as little as $330

...you can enjoy a glorious ocean voyage on the LASSCO flagship "City of Los Angeles"...a complete, carefree, fascinating tour of Hawaii under the guidance of a travel expert...with every necessary ship and shore expense included! On LASSCO's—

SPECIALLY SERVICED TOURS...20 days, Los Angeles back to Los Angeles...over the alluring southern route! Sailing Nov. 15 and Dec. 13.

You see every outstanding feature of interest... with time aplenty to steep yourself in the romance and beauty of these bewitching isles! Honolulu, with her ancient palaces and quaint bazaars... the surf sports and smart social life at Waikiki ...volcanic peaks with their scarred lava slopes... and gardens ablaze with flowers!

Early Sailings

"DIAMOND HEAD" . . . . Sat., Nov. 1
"CALAWAII" . . . . Sat., Nov. 8
"CITY OF LOS ANGELES" . . . . Sat., Nov. 15

Through bookings to Australia and the Orient via Honolulu. For full particulars apply any authorized agent, or...

LASSCO
LOS ANGELES STEAMSHIP CO
R. F. CULLEN, General Passenger Agent
730 So. Broadway VAndike 2421
505 So. Spring Street VAndike 2421
6733 Hollywood Blvd. GLadstone 5505

At The First Sign of Skin Trouble
use
Resinol
to clear away the disorder quickly

Soap *Cleanses and Refreshes*

Sold by All Druggists
Sample of each free
Write RESINOL
Dept. A.B. Balto., Md.

Ointment *Soothes and Heals*

HELEN WEBSTER - KFI - KGO - WEDNESDAYS, 10:50 A M

A Flood of Heat...
under **Perfect Control**

is needed in California homes.

Touch a button and the *Payne* floor furnace will heat every corner of your home.

For a Limited Time

You may purchase heating comfort on a special budget plan ... covering eighteen monthly payments.

Get details and see the display at our nearest office

Southern California Gas Company
650 So. Broadway, Los Angeles

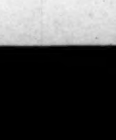

CANDIDATES CUT RACE EXPENSES

Thirty Senate Aspirants File Campaign Accounts

Almost All Keep Cost of Battle Under $10,000

Couzens, Millionaire, Given Nothing, Spends Nothing

WASHINGTON, Oct. 27. (AP)—Campaign expenditure accounts filed today by more than thirty candidates for the Senate showed almost all the nominees under the $10,000 mark with many spending nothing.

James Hamilton Lewis, the Democratic nominee in Illinois, reported expenditures so far of $13,877, of which $3500 went to the Democratic State committee. He listed contributions of $14,050. A. J. Cermak, Democratic leader in Illinois, was the largest contributor with $3000.

Dwight W. Morrow, the Republican candidate in New Jersey, reported a campaign fund of $11,325, of which he contributed $5000. His statement showed expenditures of $5117. William Nelson Cromwell also gave $5000 to the Morrow campaign. Morrow gave notice he also has agreed to assume $8000 of the cost of printing pamphlets for the Congressional candidates inasmuch as these carry his picture.

HEFLIN'S REPORT

Senator Heflin, running as an independent in Alabama, accounts for expenditures of $7738, which have been met by contributions of $3840. He submitted a statement of several pages listing all of the individual contributors. Of the expenditures, about $1000 went to the public printer for speeches and $1250 to the Fellowship Forum, a Washington publication.

Sedwick Kistler, the Democratic nominee in Pennsylvania, reported expenditures of $18,000, of which $17,500 went to the Democratic State Committee. He had no contributions.

Senator Borah of Idaho and Senator Norris of Nebraska, leaders of the independent faction in the Senate, listed no contributions from the Republican Senatorial Committee. Borah had no contributions whatever and expenditures of $333. Senator Norris had a campaign fund of $1000, of which $500 came from Judson King of Washington. He listed expenditures of $294.

COLORADO CANDIDATES

In Colorado, George H. Shaw, the Republican nominee, reported contributions of $10,700, of which $10,000 came from the Republican Senatorial Committee; and expenditures of $11,970, of which $5000 went to the Republican State Committee.

Edward P. Costigan, the Democratic candidate in Colorado, listed contributions of $2200, of which $1000 was from the Democratic Senatorial Committee; and expenditures of $1818.

John H. Bankhead, the Democratic opponent of Senator Heflin in Alabama, reported a contribution of $1000 from the Democratic Senatorial Committee and expenditures of about $900.

In Massachusetts, William M. Butler, Republican, and Marcus A. Coolidge, Democrat, both reported no contributions. Butler gave his expenditures as $3063 and Coolidge reported expenses of $3000, which he gave to the Coolidge campaign committee.

COUZENS ECONOMICAL

Senator Couzens, Republican of Michigan, a millionaire, reported no expenses and no contributions in his campaign.

In Tennessee the four candidates of the long and short terms reported no contributions. The two Republicans, Paul E. Devine and F. Todd Meachem, also listed no expenditures. Senator Brock, Democrat, accounted for $381 in expenses. Cordell Hull, Democrat, listed $3750 expenses, a gift to the Democratic State Executive Committee.

The two candidates in Rhode Island reported no contributions. Peter G. Gerry, Democrat, listed expenditures at $3972 and Senator Metcalf, Republican, gave his expenditures at $1428.

In Minnesota, Senator Schall, Republican, reported contributions of $2000 and expenditures of $1700; Ernest Lundeen, Farmer-Labor, no contributions and expenditures of about $1200; Einar Hoidale, Democrat, contributions of $748 and expenditures of $530.

In New Mexico, Senator Bratton, Democrat, reported contributions of $1000 from the Democratic Senatorial Committee and expenditures of $950; Herbert B. Holt, Republican, reported contributions of $100 and expenditures of $1000.

Senator Hastings, Republican, Delaware, listed contributions of $5300, of which $5000 came from the Republican Senatorial Committee; and expenditures of $6114, of which $5500 went to the State Republican Committee.

MOTHER DOG SAMARITAN

Takes in Lion Cub and Leopard's Kittens to Board With Her Own Two Puppies

SAN FRANCISCO, Oct. 27. (AP)—Two baby leopards, a lion cub, and two of her own pups form the brood mothered by a shepherd dog at Fleishhacker Zoo in San Francisco.

The assembly of the heterogeneous family began when Ethel, mother of the leopards, killed one of her three kittens after the manner of cats in captivity. The two remaining spotted infants, who haven't opened their eyes, were almost impossible to feed with a bottle.

George Bistany, zoo superintendent, called on the Fleishhacker ranch near Stockton for aid. Jessie, a shepherd dog who had just given birth to four pups, was sent from the farm with two of her litter.

Bistany smeared some of the dog's milk on the noses of the tiny leopards, then offered them to Jessie. She sniffed of them, and though somewhat puzzled, accepted them as her own.

The lion was added just for the fun of it. He is Herb, Jr., son of Herb, the biggest lion in the zoo, and his consort, Harriet. Though somewhat older than his adopted brothers and sisters, he snuggles in serenely with the others against the mother dog's breasts.

Wreaths Laid on Roosevelt Grave

OYSTER BAY (N. Y.) Oct. 27. (AP) Tribute to the memory of the late Theodore Roosevelt was paid here today on the seventy-second anniversary of his birth by the placing of wreaths from school children, from President Hoover and from the Navy League on the tomb of the former President.

Mrs. Theodore Roosevelt, the widow, addressed the children and described to them the boyhood of the late President, recalling he was born physically weak, but overcame his handicaps by exercise of tremendous will power.

SHIP BOARD CHIEF'S TALK OPTIMISTIC

Chairman O'Connor Says Marine to Go Forward Despite Passing Lull

INDIANAPOLIS, Oct. 27. (Exclusive)—"We believe the business depression temporary and we have no intention whatever of permitting a passing condition to retard a movement which is prompted by consideration of national welfare and which has been so long in gathering momentum," said T. V. O'Connor, Washington, chairman of the United States Shipping Board, speaking here today at the tenth annual Middle West foreign trade and merchant marine conference. O'Connor vigorously replied to criticism aimed at the Shipping Board for its enlarging of the nation's commercial fleet at a time "when world shipping is entering a decided slump."

O'Connor told of the plan under the Merchant Marine Acts of Congress to take control of ships out of government hands, placing them in private control. Many ships are being sold to private interests, he said, and in private shipbuilding the government lends as much as three-fourths of the building cost, thus having a say in making ships of modern construction, ability and capacity and in strengthening the present fleet.

It is now possible to assert that the new American merchant marine of the not-far-distant future will be entirely in the hands of private American citizens, he said.

Teacher Bound and Left to Die on Train Track

PALMYRA (Mo.) Oct. 27. (AP)—A story of having been bound, blindfolded and gagged, and left on a railroad track to die, was told tonight by Horace Hansborough, a young Palmyra school teacher.

Hansborough told police that as he was driving home from the Fabius community school where he teaches, four men leaped to the running board, bound him, drove him around in his car for several hours, then steered him off the road and onto the Burlington railroad track in a deep cut hidden from the view of those passing on the highway. He was rescued by Ed Strate, a farmer, walking near the cut.

Japanese Island Savages Revolt

TOKIO, Oct. 28. (AP) (Tuesday)—A serious uprising among savage aborigines of the Taichu District of central Formosa, southernmost of the Japan island chain, was reported in an official dispatch received at the Tokio war office today.

The savages were reported to have attacked and destroyed Japanese police stations, killing the defenders. A company of Japanese infantry and some aircraft was dispatched to the affected district.

RAIL BOARD FIGHTS ARIZONA HAY PLEA

SAN FRANCISCO, Oct. 27. (AP)—The State Railroad Commission telegraphed the Interstate Commerce Commission today requesting the commission to disregard the demand of Arizona shippers to suspend rates on hay from the Imperial and Palo Verde valleys in California to eastern points. Railroads established reduced rates in midwestern points effective November 1. Arizona shippers protested the rate on the ground they are prejudicial to them and preferential to California shippers.

BERNARD SHAW'S "The Apple Cart" opens at the Music Box, Nov. 3.

VETERANS' AID COSTS ADVANCE

Compensation and Pensions to Reach $1,000,000,000

Laws of Last Congress Let New Claims Be Made

Applications From 224,955 Received at Capital

WASHINGTON, Oct. 27. (AP)—A $1,000,000,000 outlay will be needed next year to meet the government's increasing bill for veterans' compensation and pensions.

Despite efforts of the administration of veterans' affairs to keep estimates below the $1,000,000,000 figure demands for pensions, hospitalization and compensation under the laws created by Congress last spring have brought the total to staggering heights.

Preliminary estimates for the Veterans' Bureau alone for the next fiscal year indicate a probable increase of more than $100,000,000.

The annual outlay of the Pension Bureau, handling Spanish-American and Civil War claims, already has amounted to more than $200,000,000. With the increased pensions for Spanish-American veterans and their dependents authorized by the last Congress, a substantial increase in expenditures is anticipated.

As an indication of the growth of the agency it was made known that within three and a half months after passage of the World War veterans' pension bill applications had been received from 224,955 veterans.

WHEN PAIN COMES...

Two hours after eating

WHAT many call "indigestion" is very often nothing but excess acid in the stomach. The stomach nerves have been over-stimulated, and food sours. The corrective is an alkali, which neutralizes acids instantly. The best alkali known to medical science is Phillips' Milk of Magnesia. It has remained the standard anti-acid with physicians in the 50 years since its invention.

One spoonful of this harmless, tasteless alkali will neutralize instantly many times as much acid, and the symptoms disappear at once. You will never use crude methods when once you learn the efficiency of this more pleasant way. A small bottle is sufficient to show its merit.

Be sure to get genuine Phillips' Milk of Magnesia prescribed by physicians for more than 50 years in correcting excess acid. 25c and 50c a bottle; any drugstore. Complete directions for its many uses, are enclosed with every bottle.

PHILLIPS
For Troubles due to Acid
INDIGESTION
SOUR STOMACH
HEARTBURN
CONSTIPATION
GAS, NAUSEA

The Genuine Milk of Magnesia is always a liquid—never a tablet. Look for the Phillips name on the bottle.

PHILLIPS' MILK OF MAGNESIA

Splendid USED CAR BARGAINS always to be found in TIMES WANT ADS

Gilfillan
RADIO

$159.60
COMPLETE
$140.50 Less Tubes
TERMS IF DESIRED

Here are the many quality advantages obtained in the
NEW GILFILLAN RADIO

Absolute Quietness
(Noisy, Audio Transformers Eliminated)
No Station Overlapping or Interference
(4 tuning condensers instead of the usual 3)
Rich, Clear Tone in Full Range
(No blurring of high or low notes)
Tone Control on Front Panel
(Gilfillan was first manufacturer in the world to put tone control on front)
Amazing Distance
(Far away stations brought in with clearness and volume)
Screen Grid Tubes
(Two UX 245 Power Tubes in Push Pull)
Cabinet will never become Obsolete
(Any new mechanical development will be made to fit present cabinet)
Beautiful, Artistic Full Sized Console Cabinets
Pre-Selector Tuning
Band Pass Filter
Linear Detection
Automatic Aerial Adjuster
Chassis Can Be Bought Separately
Many other Advanced Engineering Features

For No More than the Price of Other Radios alone You can Now Buy the Famous GILFILLAN Radio-Phonograph Combination

HERE is the world's outstanding value in combination radio and phonograph performance. At a price no higher than you pay for other makes of radios alone, you secure the sensational new Gilfillan with electric phonograph in the same cabinet. Only an amazing new engineering development, plus nine years of quality manufacturing leadership in the West, could accomplish such an outstanding result. Its performance cannot be duplicated at more than twice the price. It is the talk of the radio industry.

And it's housed in a beautiful walnut finished cabinet, so designed that any future mechanical developments can be placed therein without causing your present model to be obsolete or out-of-date—just another Gilfillan advantage.

See and hear this remarkable instrument at your nearest dealers. Let him show you how easily you can own it on the easy payment plan.

Other Outstanding Gilfillan Models

Model 105. Radio Low Boy. Complete $116.00
Model 106 Radio Semi-High Boy. Complete $149.00

Gilfillan RADIO

LOS ANGELES DEALERS
A-1 Radio & Elec. Co.
2318 S. Vermont
Allen Elec. Co.
1225 N. Vine
Arlington Jefferson Service
2111 W. Jefferson
Associated Radio
3607 W. 3rd St.
4162 Beverly Blvd.
Atwater Radio & Elec.
3208 Glendale Blvd.
Barker Bros., Inc.
7th and Figueroa
Betz Piano Shop
514½ N. Hoover
Birmingham Radio Co.
4727 W. Adams
A. A. Bitter Radio Co.
6615 S. Western Ave.
California Piano Const.
7379 Melrose Ave.
California Piano Supply
2237 Venice Blvd.
California Springless Shade Co., 1175 N. Western Ave.
H. Carse
3802 S. Grand Ave.
Chapman & Perliter
Vernon & Figueroa
El Radio Sales
1111 S. La Brea
General Utility Corp.
2629 S. Vermont
Goodan-Jenkins Furn.
724 S. Broadway
Ray Harding Music Co.
5326 Wilshire Blvd.
Henry Radio Supply Co.
4912 Fountain Ave.
Hill Bros., Furn.
1527 W. Washington
Hill's Radio Service
806 Sunset Blvd.
Holmlund Bros. Furn. Co
6707 S. Broadway
C. D. Husted
7300 Sunset Blvd.
Keane Radio Studio
4516 Hollywood Blvd.
Larkin Radio Co.
4802 Melrose Ave.
L. Maxwell
8347 Fifth Ave.
M. & P. Radio
234 W. 31st St.
Metro Radio Co.
4480 W. Adams
National Radio Co.
1466 Santa Barbara St.
Overell Furn.
700 S. Main St.
Peffer Radio
8452 S. Broadway
Ruppert Radio & Elec.
7767 Santa Monica
Russell's Radio Shop
4860 S. Huntington Dr.
Schireson Bros.
349 N. Main St.
Service Radio Co.
2950½ Mesa Drive
Harry Shimp
4960 W. Pico
W. A. Smith
6604 Melrose Ave.
Southeast Radio
2720 Brooklyn Ave.
Southern Furniture Co.
3332 S. Main St.
Universal Radio
1632 Maple Ave.
University Service Station
Westwood Village
Western Ave. Piano Exch.
232 S. Western
Zimmer Furn. Co.
4426 Avalon Blvd.

OUT OF TOWN DEALERS
Alhambra Furn. Co.
Alhambra
Danz Piano Co.
Anaheim
Arcadia Radio Supply
Arcadia
Edward M. Corcoran
Artesia
Scriggs Bros. Hardware
Azusa
Lisle Richardson
Bakersfield
Edward M. Corcoran
Bellflower
Bell Music Co.
Beverly Hills
Johnson & Graddess
Burbank
Harry J. Tilton
Calimesa
Bliss Radio
Colton
Tom H. Johnson
Covina
Downey Elec.
Downey
Hulbert Radio Elec.
Eagle Rock
Jack Brewer
El Segundo
Ben C. Kiefe
Fillmore
Garner's Elec. & Battery
Gardena
Fred Thoele
Garden Grove
Huckins & Sons Co.
Glendale
Home Furnishings Co.
Hemet
Harbor Drug Co.
Hueneme
W. G. Potter
Huntington Park
Welden Radio Shop
Fullerton
West Radio Shoppe
Inglewood
Mill Zilliott Radio
Inglewood
Harbaugh & Peters
Imperial & Long Beach Blvds., Lynwood
Phillips Furn.
631 Pine Ave.,
Long Beach
Claude Chess.
Monrovia
White Auto Elec. Co.
Montebello
North Hollywood Elec. Co.
North Hollywood
Pearson Radio Co.
Ontario
Pacific Auto Supply
Owensmouth
Perry Radio
Oxnard
Brockhaus Hdwe. Co.
Pasadena
H. W. Farmer Elec.
Pasadena
Studio Radio
Pasadena
Gibbel Radio Co.
Pasadena
Burnley's
Pomona
L. J. Durrell
Redlands
A. C. Jackson
Redondo Beach
Austin Radio Shop
Riverside
San Bernardino Music Co.
San Bernardino
Mission Music Co.
San Fernando
E. E. Long Piano Co.
San Luis Obispo
San Pedro Radio Co.
San Pedro
Schireson Bros.
San Pedro
Liggett Sleeper Co.
Santa Ana
Liggett Radio Shop
Santa Ana
Mission Elec. Co.
1020 State St., Santa Barbara
Broadway [illegible]
Santa [illegible]
Worth [illegible]
1408 [illegible]
Santa [illegible]
Treusd Bros. [illegible]
Santa [illegible]
Venice [illegible]
14th & [illegible]
Monica
J. C. [illegible]
Santa [illegible]
Lloyd's [illegible]
Santa [illegible]
Harry V. [illegible]
Sawtelle
South Pasadena [illegible]
South Pasadena
Shafer Elec. [illegible]
Taft
J. R. [illegible]
Van Nuys
Venice [illegible]
1223 [illegible]
Venice
The [illegible] Co.
Ventura
Holliday Elec. [illegible]
Whittier
Ralph V. [illegible]
Wilmington

28, 1930.—[PART I

PAIN

The Genuine Milk of Magnesia is always a liquid—never a tablet. Look for the Phillips name on the bottle.

MILK OF MAGNESIA

GAINS always WANT ADS

GIFTS

MIRROR PLATEAUX SPECIAL

$1.95

mirror plateau to reflect the the Holiday feast, here in a variety and decorations. priced. $1.95 each. Third Floor

PARMELEE-DOHRMANN Co. FLOWER AT 8th.

ROAD ON STILTS GETS AUTO TEST

New York's Second-Story Highway Opened

Cars to Be Allowed Speed of Fifty Miles Per Hour

Almost Impossible Traffic Problem Solved

NEW YORK, Oct. 27. (Exclusive) The first section of Manhattan's $18,000,000 elevated express highway was opened today when a caravan of automobiles, speeding at sixty miles an hour over its granite block pavement, swept from Canal to Twenty-second street, twenty-five feet above the tangled traffic of the West Side waterfront.

The mile and one-half link traversed by motor cars for the first time this afternoon will not be ready for general traffic for another three weeks. There remain to be completed the refinements—lights, street markers, decorated guide posts and several blocks of paving. On November 13, the highway on stilts will be dedicated to the public and turned over to the taxi drivers.

HIGH SPEED ALLOWED

Headed by Borough President Julius Miller and other city officials the inspection party in eight automobiles entered the "second-story" speedway at Canal street and rolled northward at a breath-taking clip untroubled by cross streets or red lights. A steel girder in the center divides the elevated structure into two great roadways along which six cars may move abreast, three northward and three southward.

The running time for the mile-and-one-half trip today was eight minutes because of stops and detours around uncompleted stretches. When the highway is officially opened the running time will be two minutes, according to Mr. Miller.

COSTS HALF A MILLION

The express highway from Canal to Twenty-second street is costing the city $500,000. Work was begun May 29, 1929. The remaining three sections will be completed within two years, work having already begun on the link between Sixtieth and Seventy-second streets. When completed the highway will provide a rapid-transit route from Canal street to Riverside Drive along the Hudson River and is expected to be a great aid in relieving a traffic situation that was almost intolerable.

Engineers estimate 5000 vehicles an hour can move in either direction over the seventy-foot roadway. This doubles the capacity of Fifth avenue. A fifty-mile-an-hour speed will be permitted at all points. There will be no cross roads, entrance to the highway being by ramps.

MAN FOUND DEAD IN CAR

OROVILLE, Oct. 27. (AP)—Harry Bradley, 36 years of age, of Durham, was found dead today in an automobile parked near the county Courthouse. He came here last night from Sacramento with George Hazel, an executive of the Sacramento Northern Railroad. Bradley died presumably of heart disease.

ASY LIFT OUT

tap on KNUDSEN'S churned BUTTERMILK reinforced lip making it to lift out...and it is easy to replace.

KNUDSEN'S churned BUTTERMILK

CHOOSE FROM 7

You'll like the Matson ships on the Hawaii run

THERE'S a whole fleet of Matson ships in service between San Francisco and Honolulu. Book passage on any one of them and you'll find broad decks for lounging and play, staterooms of restful comfort, and the Matson standard of service throughout.

Why not run over soon? At least one Matson ship sails every week—and the fast Matson schedule gives additional sailings, too.

Summer "below the line"

Down in the South Seas, below the line, summer is dressing Samoa, Fiji and Australia in sparkling sunshine and gorgeous flowers. Matson ships go there—from Honolulu.

Let us send you folders of inclusive tours.

Cut your score in Hawaii!

You'll play better in the Islands—ideal climate, springy fairways, are in your favor. Ask for a guest card at Waialae.

MATSON LINE

25 steamers . . fastest service

HAWAII ★ SOUTH SEAS ★ AUSTRALIA

West 7th Street · LOS ANGELES · VAn dyke 8101

FINAL HALBRITER'S GREATEST SALE

SPECIAL LOT SUITS $39.50

Just 73 suits in this remarkable special. Priced at only . . . . .

117 SUITS $51.50

$85 VALUES NOW . . . .

166 SUITS

$95 Values Now $61.50

This stupendous sale brings a climax of values . . . The famous Halbriter styled suits . . . imported fabrics . . . and matchless tailoring . . . all for the price of ordinary garments.

This is positively the finale of this mighty sales event . . . the final climax . . . the very peak of sensational value-giving. Thousands have marveled at the matchless quality . . . the exclusive styles . . . the unsurpassed value of the offerings. Now they will be amazed at the sensational price cuts forced upon us in the few remaining days. We have no alternative. Everything in the store must go! Prices have been slashed to bed-rock for quick action. This is positively your last opportunity to obtain Halbriter quality merchandise at real bargain counter prices . . . a genuine saving opportunity never likely to be repeated. We urge you to come early

●

49 OVERCOATS OF CAMEL'S HAIR . . . SPECIAL $54.50

57 TUXEDOS

Halbriter's Famous $95 Values

NOW $63.50

Dress and Tuxedo Vests

White and Black

$25.00 Values now . . . $11.85
20.00 Values now . . . 9.85
18.00 Values now . . . 8.85
15.00 Values now . . . 7.85

TUXEDO & DRESS JEWELRY ⅓ OFF

SHIRTS

$6.50 Values now . . . $3.95
3 for $10.50
7.50 Values now . . . $4.15
3 for $11.00
8.50 Values now . . . $4.95
3 for $13.00

NECKWEAR

$2.50 Values now . . . . $1.45 . . 3 for $3.75
3.00 Values now . . . . 1.95 . . 3 for 5.00
3.50 Values now . . . . 2.15 . . 3 for 5.50
4.00 Values now . . . . 2.45 . . 3 for 6.25
5.00 Values now . . . . 3.15 . . 3 for 8.15

NO CHARGES :: NO C.O.D's ::
NO DELIVERIES :: NO REFUNDS

FELT HATS
$ 8.50 Values now . . $5.85
10.00 Values now . . . 6.85
12.50 Values now . . . 8.85

HOSIERY
$2.50 Values now . . $ 1.55
3 for $3.95
3.00 Values now . . 1.95
3 for $4.85
3.50 Values now . . 2.15
3 for $5.50
4.00 Values now . . 2.35
3 for $6.50
4.50 Values now . . 2.85
3 for $7.50

GOLF HOSE
$7.50 Values now . . $3.45
2 Pairs for $6.00

SILK MUFFLERS
$ 7.50 Values now . $ 5.15
8.50 Values now . . 5.85
10.00 Values now . . 6.85
12.50 Values now . . 8.85
15.00 Values now . . 10.85

WOOL MUFFLERS
$ 6.50 Values now . . $4.85
8.50 Values now . . . 5.85
10.00 Values now . . . 6.85

SWEATERS
$ 10.00 Values now . $ 3.85
12.50 Values now . . 5.85
15.00 Values now . . 7.85
20.00 Values now . . 9.85
25.00 Values now . . 11.85
30.00 Values now . 13.85
35.00 Values now . 15.85
40.00 Values now . 16.85
50.00 Values now . . 18.85

SILK ROBES or FLANNEL ROBES
$ 25.00 Values now $ 11.85
30.00 Values now . . 14.85
50.00 Values now . . 24.85
65.00 Values now . . 39.85
85.00 Values now . . 41.85
100.00 Values now . 47.85
125.00 Values now . 58.85

HANDKERCHIEFS
$2.50 Imported Fancy French hand rolled Linen Handkerchiefs now, each 95c
6 for $5.00

$5.00 and $6.00 Imported Silk Handkerchiefs, now, each $2.15
6 for $12.00

PAJAMAS
$5.00 to $25.00 values, now . . . . . ½ Price

COLLARS
25c and 50c Collars . . . 09c
3 for 25c

GARTERS
$1.50 Values now . . . 95c

SUSPENDERS
$2.00 Values now . . $1.35
2.50 Values now . . 1.65
3.00 Values now . . 1.95

CHRISTMAS GIFTS

Thrifty Buyers will find this a real opportunity. Beautiful Silk Robes, Ties, Mufflers, Dress Jewelry and Leather Novelties, as well as serviceable sweaters, shirts, hosiery and handkerchiefs . . . all of the finest quality may be bought now at a great saving. Remember, Xmas is only a brief eight weeks away. Be thrifty . . . Buy Now!

ALL SALE ITEMS AT OLIVE ST. STORE ONLY

Halbriters

633 SO. OLIVE STREET

HAS YOUR WIFE A CAR OF HER OWN?

You'll be surprised at the scores of good used cars available on easy terms. See— TIMES WANT ADS

Wherever You Want to Live — Whatever You Want to Rent

That sums up the service available to you through

— TIMES WANT ADS —

I Gained 9 Lbs. in 3 Weeks. Pimples Gone, Look Younger

"I was run-down, complexion all pimples. Since taking Ironized Yeast I gained 9 lbs. in 3 weeks, complexion lovely, look younger." —Mrs. M H. Harvey.

Thousands of "skinny" people write new Ironized Yeast adds 5 to 15 lbs. in 3 weeks. Ugly hollows fill out. Bony limbs get graceful roundness. Blotchy skin clears like magic. Nervousness, indigestion, constipation vanish overnight. Sound sleep, new pep from first day.

Two great tonics in one—special weight-building Brewer's Yeast and strengthening Iron. Pleasant little tablets. Far stronger than unmedicated yeast. Results in ½ time. No yeasty taste, no gas.

Quit being "skinny" tired, unattractive. Get Ironized Yeast from druggist today. Feel great tomorrow. Money back from manufacturer if not delighted with results. —[Advertisement.

Was Told She Couldn't Live More Than Year

"I was told that I couldn't live a year but after taking this marvelous Sargon treatment, I'm enjoying splendid health," recently stated Mrs. Thomas Owen, 851 Orange Ave., Long Beach.

MRS. THOMAS OWEN

"I was so nervous, I couldn't sit still. My hands would tremble; my legs would jerk and twitch and my whole body ached. I had no appetite and I felt so completely worn out all the time that it was an effort for me to even sit up. I had a dull ache and pressure on the top of my head and my back hurt terribly. I had to take strong purgatives to get temporary relief from constipation and they always made me deathly sick.

"I feel like an entirely different person since taking Sargon. Every ache and pain in my body is gone and my nervous system has been wonderfully strengthened. I eat heartily, sleep fine and have so much strength and energy now that I look after all my housework.

"Sargon Pills are as marvelous as Sargon. They rid me of constipation entirely without the least disagreeable effect and now my color is clear and healthy. I wish everybody knew about this wonderful treatment."

Sargon may be obtained at all Owl Drug Stores and Liggett Drug Stores in Los Angeles and other cities.—[Advertisement.

Colds

CAN BE CHECKED IN ONE DAY

—by treating them promptly. The quinine and laxative in Grove's Laxative BROMO QUININE Tablets are necessary to treat a cold successfully. Without these ingredients relief would be only temporary.

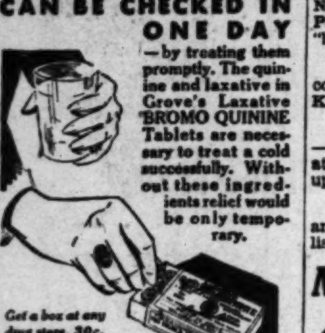

Get a box at any drug store, 30c.

Grove's Laxative • BROMO • QUININE Tablets

Don't put it OFF—
See your radio dealer today
Have your tubes
TESTED
Cunningham RADIO TUBES

For Deafness

The Berling Hearing Instrument made in Germany, no noise, no headbands, no batteries, very efficient. Price $10.

C. E. STOKOE
1438 W. Vernon Ave.—Afternoon only!

House Hunting Made Easy Through Times Ads

SHAW ON AIR; EINSTEIN, TOO

International Figures to Be Heard From London

Broadcast Set for 1:40 p.m. Over Station KHJ

Varied Musical Programs Slated for Today

The Times Forum, KHJ at 1 p.m. Jennie Durkee, instrumentalist; Dr. Frank McCoy.

World-wide news at 12:30, 4:45 and 10 p.m.

BY JOHN S. DAGGETT

George Bernard Shaw, Britain's leader in humor and eccentricity, is to be heard by radio audiences in the United States for the first time today. Albert Einstein, who gave the world the theory of relativity, is to be on the same program, the latter to be broadcast to Southern California over KHJ, the Don Lee station, from 1:40 until 2:15 o'clock this afternoon.

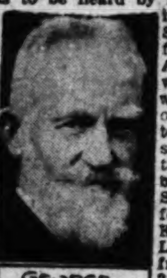

GEORGE BERNARD SHAW

The two international figures will be on the air while in attendance at a dinner in the Savoy Hotel, London, arranged by the Joint British Committee for the Promotion of the Physical and Economic Welfare of the Eastern Jewry.

Inasmuch as the Jewish dilemma in Palestine is taking the stage in British politics, the subject matter and the prominence of the speakers will not fail to gain the majority of radio dials throughout the nation. Hitherto Mr. Shaw has refused to broadcast on an international hookup, declaring that he preferred to wait until he could speak with emphasis on a subject vital to his hearers and of interest to himself.

Meet Mr. Shaw and Mr. Einstein—two leading personages of the world of literature and science. KHJ—1:40 this afternoon.

They tell us that—

KFWB at 8 tonight will toss the "clowns and crowns of major league baseball" into the arena—they promise to present Art Shires, the major leaguer with the "what-a-man" complex and the glass jaw.

I knew it—Jo and Vi have succumbed to politics—KHJ at 7 tonight. Domestic political log rolling—and Vi, wife-like, tells him how.

KFI's Emperor of Crime at 9:15 tonight—the Master Crook is crumbling before the wiles of Princess Marie. If you like serials this is interesting.

Light opera favorites—KMTR at 9 tonight—"Blossom Time," "Irene."

Here comes the old days—Penny Dance—KFI at 6 tonight—one hour. Seek your partners.

Paramount hour—KHJ at 7:15 tonight—Hungarian scene with gypsies. Romberg's melodies—Jerry (Close-up) Madison—gossip. Worth dialing.

A beautiful Spanish-Portuguese half-hour? KFI at 5 tonight. "Fada Da Creada" and "Fada La Goya"—Portuguese folk songs.

Hawaiian steel guitars—noted singers—male chorus. KHJ at 8:45 tonight. A challenge to your sense of accuracy—errors made deliberately in homeland music. You correct them and win a prize.

"It's a Great Life if You Don't Weaken"—one highlight song—N.B.C. period—KFI at 8 tonight. Patrick & Marsh orchestra—they "burn" music.

Colin O'More, a concert and recording artist of highest order—KHJ at 5:45 tonight.

"A good old-fashioned taffy pull"—hobgoblins 'n everything. KECA at 9:30 tonight—let's all get stuck up.

If you've a wicked pencil—check and double check the foregoing and listen in—you cannot miss.

MORE CITIES ASK COUNTY HEALTH AID

Total of Thirty-five Now Under Contract to Get Medical Service

Thirty-five of the incorporated cities of the county have contracted for public health service to be rendered by the County Health Department, according to a report filed yesterday with the Board of Supervisors by Dr. J. L. Pomeroy, county health officer.

The most recent cities to enter into the contract plan inaugurated in 1919, are Inglewood and Avalon, Inglewood signing for two years of service and the island city for three years. Nine cities throughout the county yet remain with self-administered public health service, the report shows. No city which has contracted for service ever has withdrawn at the termination of the time limits of the contract, Dr. Pomeroy reported.

Dr. Pomeroy states that since communicable diseases recognize no political boundaries or incorporated city limits, a county-wide service gives the maximum of efficiency because of elimination of overlapping and duplication of services. The county public health service is rendered to the incorporated cities at a much less cost through mass organization, than each individual city could provide for itself, it is pointed out by A. J. Messier, business manager of the county health department.

Radio Dial

The program—The time—The Station.

KGER—1360 K., 220.4 M.
KFI—640 K., 468.5 M. (C)
KMPC—710 K., 422.3 M.
KTM—780 K., 384.4 M.
KHJ—900 K., 333.1 M. (C)
KFWB—950 K., 315.6 M.
KFVD—1000 K., 299.8 M.
KNX—1050 K., 285.5 M.
KMIC—1120 K., 276.7 M.
KMTR—570 K., 526 M.
KGFJ—1200 K., 249.9 M.
KECA—1430 K., 209.7 M. (C)

(ALPHABETICALLY ARRANGED)
(From Programs Submitted by Stations)
(C) Denotes chain broadcast.
Suggested features in black type.

6 to 8 a.m.

KFI—Market reports, 7:30; **Capt. Dobbsie's exercises (C.) 7:45.**
KHJ—Recordings at 7; stock reports at 7:30; **Hallelujah program, 7:45.**
KMTR—Dance marathon, 6:45; "Old Favorites" organ at 7.
KNX—Exercises commencing at 6:45-8.
KTM—**Don Julio's Spaniards, 6;** Sharples' Breakfast Club, 7-9.

8 to 10 a.m.

KECA—Exercises, 8:30; Vermont Lumberjacks (C.) 9; Eleanor Autrey, ballads, 9:15.
KFI—**Shell Happy Time Hour from KPO, 8;** beauty talk, 9; Wall Street Flashes, 9:30.
KFWB—**Variety Hour, 8:30;** violin solos.
KHJ—Talk on dogs, 9; Columbia Revue (C.) 9:15; Feminine Fancies, 9:30.
KMTR—Home economics at 9; varieties, 9:15.
KNX—Prayer, talks and music; recordings.
KTM—Records, 9.

10 a.m. to 12 noon

KFI—Color Harmony (C.) 10; Woman's Magazine, 10:30 (C.) Reduceoid Girls Trio, 11:30; English lesson, 11:45.
KFWB—Organ at 10; Hollywood instrumental quartet, 10:30; organ recital, 11:30.
KHJ—**Virginia and Andy, 10:30; Master Singers Quartet (C.) 11:15; American of the Air (C.) 11:30.**
KMTR—Orchestra, 10:30; City Hall broadcast, 11:45.
KNX — Eddie Albright at 10; records; KNX Ensemble, 11; health service, 11:30.

12 noon to 2 p.m.

KFI—U. S. market reports, 12; Seeing Southern California, 12:30; Klein Trio at 1.
KFWB—Varieties Concert Ensemble, 12:30; Tom and Wash, 12; Louise Lynch, songs, 12:15.
KHJ—Biltmore concert orchestra at 12; **Times' world-wide news, 12:30;** L. A. Ad Club luncheon, 12:45; **Times' Forum, 1; Geo. Bernard Shaw and Albert Einstein (C.) 1:40.**
KMTR — Lumberjacks, 1:15; Prosperity hour, 12:15.
KNX—Records, 12-1; Bookworm, 1:30.
KTM—Records, 1; records, 1:30; health lecture, 1:45.

2 to 4 p.m.

KECA—U. S. Agricultural talk at 3; Kelly Alexander, baritone, 3:15; Parks Sisters (C.) 3:45.
KFI—Sally and Russell Hill, songs, 2:45; Sylvia's Happy Hour, 3:30; Mr. and Mrs. Cyril Goodwin, violin and piano, 3; Winnie Fields Moore, nomad novelist, 2:30.
KFWB—Musicale, 2; records, 3:30.
KHJ—Happy Go Lucky Hour, 2:20; Midnight Mission, 3:30; U.S.C. Trojans, 3:45.
KMTR—Spanish program at 2:15; Vernon Dance Marathon, 3; records, 3:15.
KNX—"The Jingle Man," 2; KNX ensemble, 2:30; Yap's Crossing Comedy, 3:15; records, 3:15.
KTM—"Over the Tea Cup," 2; organ recital, 2:30; Maj. Mott, 2:45; organ, 3:15.

4 to 6 p.m.

KECA—Melody Man, 4; safety talk, (C.) 4:15; Phil Cook (C.) 4:30; South American melodies (C.) 5; piano and lecture, 5:30; Jack Baldwin, pianist, 5:45.
KFI—News bureau, 4:15; Big Brother, 4:30; Story Man, 5; Chefs Quartet, 5:30; stock market reports, 5:45.
KFWB—The Revelers, 4 and 5:30; "Doughville," 5.
KHJ—Crockett Mountaineers (C.) 4; Ray's Orchestra (C.) 4:15; piano recital, 4:30; **Times' world-wide news at 4:45;** Ted White and Nell Larsen, 5; Colin O'More, songs, (C) 5:45.
KMTR—Trading Post, 4:30; organ reveries, 5:15; news, 5:45.
KNX—Gene Byrne, organ recital at 4; travelogue at 5; Big Brother, 5:15.
KTM—Records, 5.

6 to 7 p.m.

KECA—Wedgewood Nowell, 6; Happy Wonder Bakers (C.) 6:30.
KFI—Solomon's Dance Orchestra, 6.
KFWB—Harry and His Entertainers, 6; Salon orchestra and soloist, 6:30; Cecil and Sally, 6:45.
KHJ—Peggy Hamilton, "Fashions," 6; Pianoville, 6:30.
KMTR—Banjo Boys, 6; Three Handymen, 6:30.
KNX—**Spanish Ensemble, 6;** Maj. Mott, 6:20; organ recital, 6:30.

7 to 8 p.m.

KECA—Westinghouse Salute (C.) Lucky Strike orchestra, 7:30 (C.)
KFI—Concert orchestra and singers, 7-8.
KFWB—Two-Piano Numbers, 7; salon orchestra, 7:15.
KHJ—"Jo and Vi," (C.) 7; **Paramount, 7:15 (C.)**
KMTR—Hollywood Sweepstakes at 7:15; tenor, 7:30; Xylophone Novelties, 7:45.
KNX—Frank Watanabe at 7; **Paramount-Publix hour (C.) 7:15.**

8 to 9 p.m.

KECA—Yellow Caballeros, 8:15; Ron and Don, two-pianos, 8; **Amos 'n Andy (C.) 8:30;** Sperry Smiles (C.) 8:45.
KFI — Violet Ray Music Box (C.) 8; **Tom Terriss, Vagabond Director, 8:30.**
KFWB—**Baseball (F.) 8-9;** frolic.
KHJ—John Manville Fire Fighters (C.) 8; **"What's Wrong With This Picture?" (C.) 8:45;** song parade, 8:15.
KMTR—Beverly Farmers, 8; Dixie Dreams, 8:30.
KNX—**Arizona Wranglers, 8.**
KTM—**Ranch Hour, 8.**

9 to 10 p.m.

KECA—**Florsheim Frolic (C) at 9;** Memory Lane (C.) 9:30.
KFI—KFI—Adelaide de'Aquin, soprano, 9; "Emperor of Crime," 9:15; concert orchestra, Luis Alvarez, soloist.
KFWB—Plantation Club, 9; Fights from Olympic Auditorium, 9:30.
KHJ—**Song Parade, 9;** KFRC Fashion Parade, 9:30; West Coast Theater, 9:45.
KMTR—Light opera, 9; orchestra, 9:30.
KTM—Dorothy Dee, organ, 9; **Salvatore Santella's orchestra, 9:30-10:30.**
KNX—Hap and Sap, 9; classic song recital, 9:30; Theo. K. Hay.

10 p.m. to midnight

KECA—Bernice Morrison, pianist, 10; News Bureau, 10:30; health, 10:45.
KFI—Organ recital, 10; St. Francis Hotel Orchestra, 11-12 (C.)
KFWB — Ted Weems' orchestra, 10:30; Montmartre music, 11.
KHJ — **Times' world-wide news at 10;** Burtnett's dance orchestra; organ, 12-1.
KMTR—"Howdy Songs," 10:30; Vernon Marathon, 11; "Old Favorites," 10.
KNX—Gus Arnheim's Dance Orchestra 10-12.
KTM—Dorothy Dee, organ, 10:30-11; recordings, 11 to 12.

Midnight to 1 a.m.

KHJ—**Organ recital by Wesley Tourtellotte**
KMTR—"8 Ball" and Charley Lung, 12-1;
KTM—Records.
Bell Boy records, 1-6.

Architecture of America Seen in World Lead

No architecture in the world is as vital as the American, save perhaps the Scandinavian, Ralph Adams Cram, internationally known architect, yesterday stated in an address to the students of the school of architecture of the University of Southern California. Mr. Cram is designing the proposed Edward L. Doheny, Jr., Memorial Building for the Trojan campus.

"There are almost more churches built in American than any other one type of building," he said "And America is building the best churches of any country in the world.

"Thirty years ago, England led in this field. In 1880 and 1890 the Episcopal church was demanding the best, while today the Roman Catholics and the Presbyterians are doing so."

Mr. Cram asserted architecture and the industrial arts are the best test of the culture of a people.

Golfer Finds New Hazards

Victor S. Nelson, a golf player, has on file the first suit for damages growing out of what heretofore has been universally considered a very harmless pastime.

It was on the ninth hole of the Chapman Park course at 637 South Alexandria that Nelson lost his balance, slipped and failing to clear the hazard, fell in the rough. According to the complaint the slope where he slipped was unguarded and he was laid up for ten weeks with his injuries. He wants $10,060 damages.

FILM FOLK TO AID SHOW OF 'TIMES'

"Whizz Bang" Benefit to Offer Wide Variety of Entertainment Tonight

Weird, woozy and wonderful, "Whizz-Bang," The Times editorial department entertainment whereby its welfare fund is kept in being, goes on for one performance tonight in the exhibit hall of the Southwest Building, 130 South Broadway. Doors open between 7:30 and 8 p.m., and from then on, the merry whirl of action will never cease.

Just how to define "Whizz-Bang" would puzzle a Webster, if he wished to put it into a dictionary—which probably he would. It may be said that it is a combination of about every sort of show ever devised, from a circus down to high drama, and back to the side show again. There will be a giant and the smallest married couple known. There will be a complete radio show featured by Uncle John. There will be a taxi dance hall with twenty-four girls to dance with and Louise Dresser as queen of them all; there will be an art exhibit by Times artists; a chamber of horrors by Times photographers, Sandra, the world's greatest fortune teller, the Royal Hawaiian trio in a hula exhibit; the Dead-line "bar," a country store, a candy booth, one for other things of value.

A whole galaxy of film players will be on hand not only to be seen and introduced but to do things. There will be a great free vaudeville show of real merit—well, it just can't be done, this mere chronicling of what is in store for lucky ticket holders. And all for one admission, 50 cents. While tickets have been largely restricted to The Times family, still a few have been issued to outsiders, and may still be obtained.

New Trial Plea in Cunningham Will Fight Lost

Denial of a new trial in the controversy over the $2,000,000 estate of Daniel Cunningham was announced yesterday by Superior Judge Yankwich. A motion for a new trial had been made on behalf of Mrs. Rose Murray, a daughter, who had lost her share through financial difficulties. Her mother, the widow, bought in her share.

Judge Yankwich held that the trust in the estate created by the Cunningham heirs in 1924 is valid and is not in violation of the rule against perpetuities. The judge also held that there was no illegality in Mrs. Margaret Cunningham's purchase of Mrs. Murray's interest at a Sheriff's sale in December, 1927.

STATE WORKERS TO DANCE

With Mayor Rolph of San Francisco, Republican nominee for Governor, invited to attend as guest of honor, a dance for State employees will be held tomorrow evening in Diana Ballroom, Pico and Norton streets.

MOTHER and the MAYTAG have become great friend

MOTHERS with small, hard-playing youngsters are particularly grateful for Maytag helpfulness. They don't worry if play clothes become badly soiled because the New Maytag washes them clean, and in marvelously quick time... washes them carefully, without hand-rubbing. The new-type roller water remover spares the buttons... there is less mending and the clothes last longer.

You will find the New Maytag a real friend, and it keeps the clothes at home where you know conditions are safe and sanitary. Nearly two million Maytag owners have become great friends of the Maytag.

PHONE for a trial home demonstration with the New Maytag. If the Maytag doesn't sell itself, don't keep it. Divided payments you'll never miss.

For homes without electricity, the Maytag is available with in-built gasoline motor.

THE MAYTAG COMPANY
Founded 1893 NEWTON, IOWA

MAYTAG WEST COAST COMPANY
MAIN EXECUTIVE OFFICES 1225 WEST NINTH ST., LOS ANGELES, CAL. PH. TR.
OWNERS AND OPERATORS OF THE FOLLOWING MAYTAG SHOPS:

EL CENTRO, CAL. 1247 Main St., Phone 275
POMONA, CAL. 465 W. 2nd St., Phone 1125
ALHAMBRA, CAL. 7 N. 4th St. Phone 2978
BELVEDERE GARDENS, CAL. 4524 Whittier Blvd. Phone AN. 8390
GLENDALE, CAL. 202½ W. Broadway Phone Douglas 2650
HOLLYWOOD, CAL. 1614 N. Cherokee Phone GR. 2424
HUNTINGTON PARK, CAL. 7130 S. Pacific Blvd. Phone LA. 8263
INGLEWOOD, CAL. 212 E. Queen St., Phone 1043
LONG BEACH, CAL. 923 Pine Ave. Phone 686-484
LOS ANGELES
ECHO PARK 1611 Sunset Blvd. Phone MU. 6851
PICO-RIMPAU 4623 W. Pico Phone OR. 5204
VERMONT and SLAUSON 5862 S. Vermont Phone TH. 1881
PASADENA, CAL. 977 E. Colorado Ave. Phone Terrace 4904
SAN PEDRO, CAL. 529 S. Pacific Phone 76 5
SANTA MONICA, CAL. 606 Santa Monica Blvd. Phone 24655
VAN NUYS, CAL. 14511 Sylvan St. Phone 633
SANTA ANA, CAL. 219 W. 2nd St. Phone 795
VENTURA, CAL. 474 E. Santa Clara St. Phone 2400
VISALIA, CAL. 400 E. Main St. Phone 208
SANTA MARIA
SAN LUIS OBISPO
SAN FERNANDO
WHITTIER, CAL.
PHOENIX, ARIZ.

The Maytag Aluminum Washer
IF IT DOESN'T SELL ITSELF, DON'T KEEP IT

TUNE IN ON MAYTAG RADIO PROGRAMS

Timely Tips to Buyers of Real Estat
No matter what kind of property you're thinking of buying, it will pay you to look through TIMES WANT AD

German Specialist ◆ ... in Famous Clinic ◆ ... Shows How Yeast ◆ ... Is Health Boon

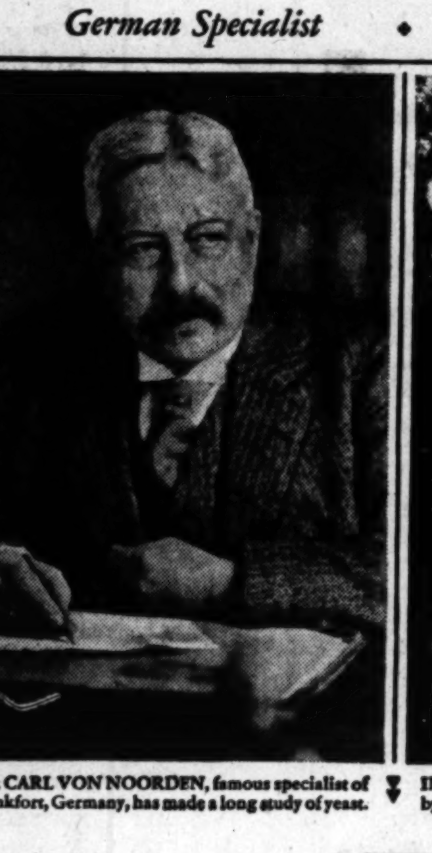

DR. CARL VON NOORDEN, famous specialist of Frankfort, Germany, has made a long study of yeast.

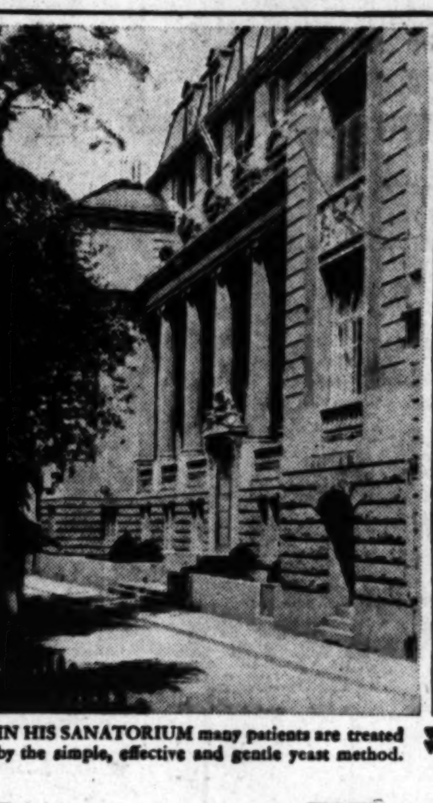

IN HIS SANATORIUM many patients are treated by the simple, effective and gentle yeast method.

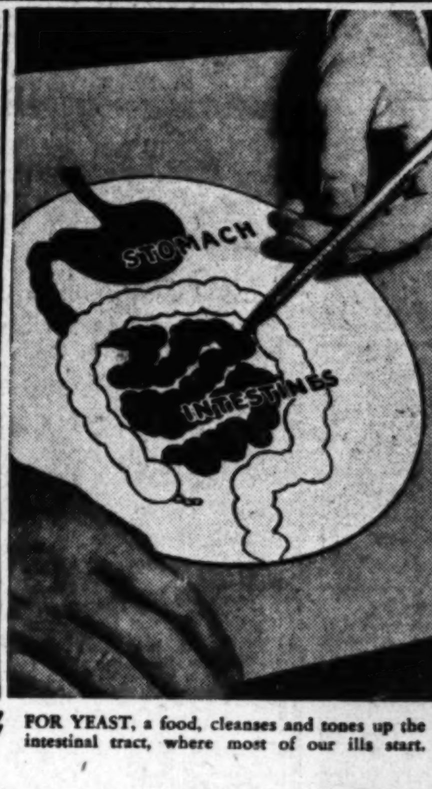

FOR YEAST, a food, cleanses and tones up the intestinal tract, where most of our ills start.

JUST ADD YEAST to your diet (3 cakes daily before or between meals) in water, milk, or ju

IN THIS Famous European Sanatorium

...yeast is regularly used for Intestinal Fatigue · Read Doctor Carl von Noorden's own statement

IF you could have a five-minute talk with one of the foremost physicians of Europe about your body and your health... If you could have a heart-to-heart discussion with him regarding the treatment of your troubles...

And if you could have this talk without a cent of cost to you... would you listen?

Then imagine that you are sitting in your own home talking with Professor Dr. von Noorden of Frankfort, Germany.

• • •

The Doctor is speaking to you now:::

"Yeast is used constantly in my clinic. Its results are astonishing. It increases secretion of the digestive juices, improves appetite. For over thirty years it has been used, with surprising results, to cure certain diseases of the skin.

"Yeast has an extraordinary tonic effect on the whole system."

Here is authoritative opinion... based on years of experience in the practice of medicine.

Fresh yeast, you know, is a plant, a food. Taken as a regular part of your nourishment, it moistens and softens waste matter which has accumulated in the intestinal tract.

It stimulates the natural action of the intestines, and thus helps the body to throw off undigested residue in a normal way. No longer do poisons from stagnant waste flood the body to cause bad skin, bad breath, headaches, backaches and similar co

The result is that your skin clears, returns, color improves... your whole feels the beneficial effect of yeast's This without a single dose of m single cathartic, a single violent

Why don't you try this proved way new health? It's very simple. cakes of Fleischmann's fresh Yeast every day, following the directions Each cake is rich in *three* vitamins D) indispensable to health. At taurants, soda fountains every

Not a "Cure-all"... Fleischmann's Yeast is a health food thousands eat three times a da

SKOB MAPS WET PROGRA

al Referendum Urg in Radio Talk

ocratic Leader Outlin Six-Point Party Course

Shows Expected to Gi Trade New Impetus

W YORK, Oct. 27. (P)—A n referendum on prohibiti ocated tonight by Chairm of the Democratic Nation in a radio address ov a six-point program for th rats "if they were in power king over the Nation sting Company chain. Ra urged a five-day week f men and asserted no coun the world "was ever in position to go forward an period of prosperity as ou today." He added th is now turning upward. In addition, the Democratic Na Chairman advocated hear by the Federal Trade Commis to determine in advance wheth proposed combinations were de abolishment of the capita and capital loss tax, takin tariff out of politics, and cau

Steamships

TODAY

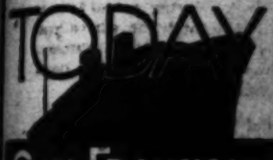

SAN FRANCISCO ROUND TRIP $18
7-Day Return Limit

"YALE" 4 P.M.
ONE WAY $13
FARES INCLUDE MEALS and BERTH
SAILINGS to SAN FRANCISCO—Tues., Thurs., Sat., Sun. from L. A. Harbor at 4 P.M.

SAN DIEGO $5 ROUND TRIP
16-Day Return Limit
ONE WAY $3
Fares Include Meals
SAILINGS to SAN DIEGO—Wed., Thurs., Sat., Sun. from L. A. Harbor at 3 p.m. Boat train leaves P.E. Depot one hour before each sailing.

LASSCO
LOS ANGELES STEAMSHIP CO.
Broadway Tel. VAndike
Spring Street Tel. VAndike
Hollywood Blvd. Tel. GLadstone

3 Wonderful TOURS
"Off the Beaten Track"

Francisco to TAHITI (Society Islands) 23 days for the round voyage, 3 days at Tahiti (or longer as desired)
Class $325. Intermediate First $295
Francisco to NEW ZEALAND and AUSTRALIA via SOUTH SEA ISLANDS, tour of the Pacific, including 8 of call; return to San Francisco, Los Angeles or Vancouver, B.C.
Class $616. Intermediate First $503
Francisco to SOUTH SEAS, NEW ZEALAND, AUSTRALIA, CELEBES, PHILIPPINES, CHINA, JAPAN; return to San via HONOLULU or to Seattle Vancouver, B.C., direct, 18 ports of call.
$878.70 First Class
Tours available for 12 months, with stopover privileges.
Send for booklet
ION STEAM SHIP CO. of New Zealand, Ltd.
Ralph & Co., Inc., General Agents, California Street, San Francisco, Grand Avenue, Los Angeles.

ITALY
SPAIN
RIVIERA
SICILY
NORTH AFRICA
CONTE GRANDE
CONTE BIANCAMANO
Winter Voyages De Luxe
GIBRALTAR • ALGIERS • PALERMO
NAPLES • VILLEFRANCHE • GENOA
Jan. 24 Feb. 10 Feb. 28
Nov. 25 Dec. 10
LLOYD SABAUDO
Columbus Ave., San Francisco

Resorts

CHAPMAN COURT
Modern 2—7 Room Housekeeping Bungalows with Baths. Open All Year. See "Times" or D. G. Chapman, Prop. P.O. Box 14, Lake Arrowhead.

CATALINA
Steamers sail 10 a.m. and 4 p.m. Wilmington, foot of Avalon Blvd. Main Sts., L.A., one hour before. L.A. $3.95; from Wilmington. Trips $15 Three-Day Trip. Tickets, 408 S. Main, L.A.

Hot Spr
GILMAN HOT SPRIN
Natural hot tule mud, $1.00. Four De Luxe Motor Transit all Information Bureaus or phone

Los Angeles Hotels
Live at THE REG
420 SOUTH WESTLAKE A
week without bath. $8.50 up, with b district, near beautiful Westlake Pa

Superb Routes
MEXIC

all, hard-playing young- y grateful for Maytag n't worry if play clothes because the New Maytag d in marvelously quick carefully, without hand- pe roller water remover , there is less mending longer.

Maytag a real friend, es at home where you e safe and sanitary. Maytag owners have of the Maytag.

home demonstration with If the Maytag doesn't it. Divided payments

G COMPANY
NEWTON, IOWA

OMPANY
ES, CAL. PH. TR.
TAG SHOPS:
SANTA MARIA, CAL.
SAN LUIS OBISPO
SAN FERNANDO
WHITTIER, CAL.
PHOENIX, ARIZONA

E IN
AYTAG
DIO
RAMS

KOB MAPS T PROGRAM

Referendum Urged in Radio Talk

ratic Leader Outlines Point Party Course

Expected to Give New Impetus

YORK, Oct. 27. (AP)—A na- erendum on prohibition tonight by Chairman the Democratic National in a radio address out- point program for the they were in power." over the National Company chain, Ras- urged a five-day week for and asserted no coun- world "was ever in as position to go forward and period of prosperity as our today." He added that is now turning upward." dition, the Democratic Na- Chairman advocated hear- the Federal Trade Commis- determine in advance wheth- combinations were de- abolishment of the capital capital loss tax, taking out of politics, and caution by Congress in making sure proposed legislation "squares with good economics" in an effort to promote prosperity.

LINE OF ACTION OFFERED

"The Republicans ask what would the Democrats do if they were in power," Raskob said. "I gladly suggest some of the things to be done."

Raskob, a director of the Association Against the Prohibition Amendment, said there is "no one in this country that can have any misgivings as to where I stand on the prohibition question." He added there "seems to be very little serious attempt to really enforce it."

"It is a sorry plight indeed," he continued, "to see sincere and well intentioned men in the ministry and good men and women in other walks of life whose mission is to teach and develop the best in all of us, unconsciously working hand in hand with bootleggers and racketeers in an effort to deny the people of the United States an opportunity to vote on this great social experiment after a ten-year trial.

"Is there any dry so stubborn he would insist on the country being dry if the people by referendum abolished the Eighteenth Amendment? Or is there any wet so bigoted he would refuse to abide by the decision if a referendum showed the country is dry?

EVERYTHING DEFLATED

"Let us be American citizens first, last and all the time and recognize this as a government of the people by the people and for the people, as Abraham Lincoln so ably said in his famous Gettysburg address. We must never deny the people a chance to register their convictions, otherwise our form of government must perish from the earth."

Discussing industrial conditions Raskob said "everything has been thoroughly deflated and business is now turning upward."

"The momentum is necessarily slow at first," he added, "but within three months it will gain rapidly with the impetus the automobile industry is sure to provide, starting with the January shows."

Raskob said if the United States was wealthy enough twenty years ago to adopt a half holiday on Saturday, "it is infinitely more able to adopt a full Saturday holiday now."

Adoption of a five-day week, he said, would "increase consumption enormously." He also advocated celebrating all legal holidays, except perhaps Christmas, on Monday to permit three days of recreation at one time.

"The only way to increase production and provide work is to increase consumption," Raskob asserted, adding that with more leisure time workingmen and their families would make more purchases and thus increase the output of industries.

DENIES HOOVER ATTACK

Raskob said the Democratic party "through national and State legislatures can do much toward bringing about the five-day week by adopting it for government work and in government positions as well as through declaring every Saturday a holiday, thus enabling all our banking institutions to close Saturdays if they so choose."

The Democratic chairman also denied he had made any attempt to "smear Hoover" through the party's Washington publicity bureau.

"No one ever heard me utter one unkind word about Mr. Hoover, or the President of the United States," Mr. Raskob said. "This does not mean I or the Democratic party hesitate one second in offering constructive criticism of the actions of Mr. Hoover and his administration.

"To criticise intelligently the actions of any man or group of men whether he or they be President, bishop, legislators or mere laymen, is constructive. The American people know this and our Republican friends are making no headway in their endeavor to confuse the public through laying down smoke screens of this kind."

LET SOUTHPAW CHILD ALONE

Changing Him to Right-Hand User May Result in Nerve Trouble

CHICAGO, Oct. 27. (AP)—It is dangerous, in the opinion of Eston V. Tubbs, director of the Bureau of Curricula of Chicago schools, to try to turn a left-handed boy or girl to a right-hander.

Left-handedness, he said, is a fundamental physiological condition, interference with which may lead to nervous disorders.

Steamships

SAN FRANCISCO ROUND TRIP $18
Day Return Limit
YALE sails at 4 P.M.
ONE WAY . . . $13
FARES INCLUDE MEALS and BERTH
SAILINGS to SAN FRANCISCO—Tues., Thurs., Fri., Sun.
L. A. Harbor at 4 P.M.

SAN DIEGO $5
ROUND TRIP
ONE WAY $3
Fares Include Meals
SAILINGS to SAN DIEGO—Tues., Thurs., Sat., Sun. from L.A.
Boat train leaves P.E. one hour before each sailing.

LASSCO
LOS ANGELES STEAMSHIP CO.
Tel. VAndike 2421
Tel. VAndike 2421
Tel. GLadstone 5505

Wonderful TOURS
Off the Beaten Track
to TAHITI (Society Islands)
21 days for the round voyage,
3 days at Tahiti (or longer as desired)
Intermediate First $295
to NEW ZEALAND and via SOUTH SEA ISLANDS,
tour of the Pacific, including 8 ports of call; return to San Francisco, or Vancouver, B.C.
Intermediate First $565
to SOUTH SEAS, NEW AUSTRALIA, CELEBES, PHILIPPINES, CHINA, JAPAN; return to San Francisco via HONOLULU or to Seattle, B.C., direct, 18 ports of call.
First Class
available for 12 months, stopover privileges.
Send for booklet
STEAM SHIP CO.
of New Zealand, Ltd.
& Co., Inc., General Agents, Street, San Francisco, Grand Avenue, Los Angeles.

Real Estate
S WANT ADS

Health Boon

your diet (3 cakes daily in water, milk, or just plain

ium

and similar common our skin clears, ... your whole effect of yeast's action dose of medicine, gle violent expedient.

his proved way to simple. Just eat 's fresh Yeast regular directions on the label three vitamins (B, G health. At grocers', stains everywhere.

nes a day

ITALY
SPAIN
RIVIERA
SICILY
NORTH AFRICA

CONTE GRANDE
CONTE BIANCAMANO
Winter Voyages De Luxe
ALGIERS · PALERMO
VILLEFRANCHE · GENOA
Jan. 24 Feb. 10 Feb. 28
Nov. 25 Dec. 10
LLOYD SABAUDO
Ave., San Francisco

Resorts

CHAPMAN COURT
Lake Arrowhead. Main 20.

San Francisco Hotels

When You Go To
SAN FRANCISCO
Stop at the HOTEL
STEWART
On Geary Street, just off Union Square. Downtown, close to best stores, cafes, theatres. High class accommodations at moderate rates. Famous meals. Breakfast 50c, 60c, 75c; Lunch 65c (Sundays 75c); Dinner $1 (Sundays $1.25). Chas. A. and Margaret Stewart, Proprietors.

CATALINA ISLAND
Steamers sail 10 a.m. and 4 p.m. daily, from Wilmington, foot of Avalon Blvd. Trains leave 6th and Main Sts., L.A., one hour before. Round trip from L.A. $3.05; from Wilmington $2.25. $10 Two-Day Trip; $15 Three-Day Trip, all expenses included. Tickets, 6th & Main, L.A.—Phone MA. 1151

Hot Springs

GILMAN HOT SPRINGS
European plan, $1.50 per day and up to $3.00 with private bath. Popular priced Cafeteria and a la carte service. Natural hot tule mud, sulphur water, sweet and sun baths, for Guests. Four De Luxe Motor Transit Stages daily from Los Angeles direct to Gilman's. Information Bureaus or phone GILMAN HOT SPRINGS, SAN JACINTO 8811.

Los Angeles Hotels and Apartments

Live at THE REGINA HOTEL
420 SOUTH WESTLAKE AVENUE. DU. 1225.
without bath. $8.50 up, with bath. Steam heat—high class residential, near beautiful Westlake Park. 50c dinners—suites for families.

Superb Routes of Travel

MEXICO
LOW FARE TOURS
Literature on Request
PECK-JUDAH
749 So. Hill

SMITH PLEADS FIVE-DAY PLAN

Shorter Work Week Urged in Providence Talk

Republican Administration Target for Attack

Address Broadcast Over Radio Network

PROVIDENCE (R. I.) Oct. 27. (AP) Speaking before 12,000 persons here tonight and over a nation-wide radio hook-up, former Gov. Smith of New York advocated a five-day work week for American labor, urged uniform State child labor laws and arraigned the Republican administration.

Tonight's was the first of two addresses in the 1930 campaign scheduled for the former Governor. The second will be in Boston tomorrow night.

His advocacy of the five-day week came in the form of a reference to a radio speech tonight by John J. Raskob, Democratic national chairman.

PROMISE ASSAILED

"The Democratic party does not want to make political capital out of unemployment," said Mr. Smith, "but as the minority party, we insist on our right to protest. I do not believe, and I don't believe any Democratic leader in this country believes the Republican party is responsible for depression. We have too many brains. But we do blame the Republican party for promising a continuance of prosperity when they knew they couldn't do it."

Henceforth, he said, no political party will have "the brazen effrontery" to make an issue of prosperity. The "full dinner pail is dead as an issue," he added.

THREE COUNTS

Mr. Smith indicted the Republican party on three counts. First, he said, it pledged a continuance of prosperity which it could not deliver; second, it refused to face the facts of business depression promptly; and third, it "failed to do that which the government could have done to relieve the situation."

Smith said election of a Republican House of Representatives next week will be construed, "and perhaps improperly so," as an indorsement of the administration, while election of a Democratic House will be construed as a rebuke.

OPERA'S OPENING DAZZLES

Blazing Pageant of Gems and Color Features First Night of New York Season

NEW YORK, Oct. 27. (AP)—In the crimson-and-gilt amphitheater of the Metropolitan Operahouse, society gathered in jewelled magnificence tonight to hear the opera "Aida," which Verdi wrote for the Khedive of Egypt, and to join the blazing pageant which opens New York's social season.

Since the gay nineties, when the Dowager Mrs. Vanderbilt's diamond dog collar sparkled among the jewels in the golden horseshoe, the grand opera opening has been society's gala night. Tonight was no exception.

Clad in silks and clinging velvets, studded with gems and wrapped in ermine, they stepped from shining limousines. Flashlights boomed, whistles sounded, traffic halted and the Broadway throngs pressed close to the lines of blue-coated policemen to see the show.

The return of the mode of elegance has brought the use of jewels in a dozen ways not seen last year. Tonight they gleamed on hair-clips, buckles, dress clips, shoe ornaments, bracelets, necklaces and earrings. Even the gloves, generally white, but sometimes colored to match the frock, were studded here and there in a gemmed pattern.

Evening wraps swept in with a dash they have not known in many a season. Of any shade of velvet from the favorite black to scarlet, or of gold brocade, they were generally collared luxuriously in white fox or sable. And unless they were of the new hip length they swept, in the back at least, to the hem of the gown.

BERNARD SHAW'S "The Apple Cart" opens at the Music Box, Nov. 3.

Contract Risks on Dam Small

WASHINGTON, Oct. 27. (AP)—The risk to be assumed by contractors in the construction of the Boulder Dam project was said today by Walker R. Young, construction engineer, to be small when compared to the risk to be assumed by the government.

Mr. Young's opinion was expressed in a letter to Dr. Elwood Mead, Commissioner of Reclamation, made public today regarding the request of the Associated General Contractors that a form of contract be adopted which will "result neither in excess cost to the United States nor in excess profits or excess risks to the contractor."

BLESSING ASKED FOR RAS TAFARI

Continuous Prayers Intoned Over Golden Crowns

Priests of Coptic Church Lead Colorful Rites

Delegations for Coronation Ceremony Arrive

ADDIS ABABA (Abyssinia) Oct. 27. (AP)—While new foreign delegations continued to arrive today for the coronation of Ras Tafari as Emperor of Ethiopia on November 2 potentates of the Coptic Church maintained their prayers over the gorgeous golden crowns which rested in St. George's Church on the third of the seven days of sanctification which precede the royal ceremonies.

More than 1000 picturesquely attired priests of the Christian Church which has come down through sixteen centuries in Egypt intoned their prayers and the churches of the city tolled their bells while the crowns, together with the coronation robes and the imperial scepter which symbolizes the power of the Emperor and Empress, were carried on Saturday in solemn procession through the streets of the capital.

Magnificently robed Coptic bishops, led by the archbishop, bore the treasures to the church.

For the remainder of this week, preceding the coronation rites and for a fortnight thereafter, clergy will pray over the crowns continuously by night and by day, invoking the blessings of God upon the rulers and beseeching divine favor for the success of their reigns.

Accept No Substitutes!

Orange or Lemon or Grapefruit

When you're looking for something to buoy you up instead of weighing you down—tip a frosty bottle of Mission Dry into your glass and see life at its best. Insist on the genuine, because Mission Dry is the only national beverage actually bottled at the groves. No "manufactured" beverage could ever match that delicious taste. Your choice of three healthful juices—orange or lemon or grapefruit—in black bottles.

MISSION DRY
Sparkling

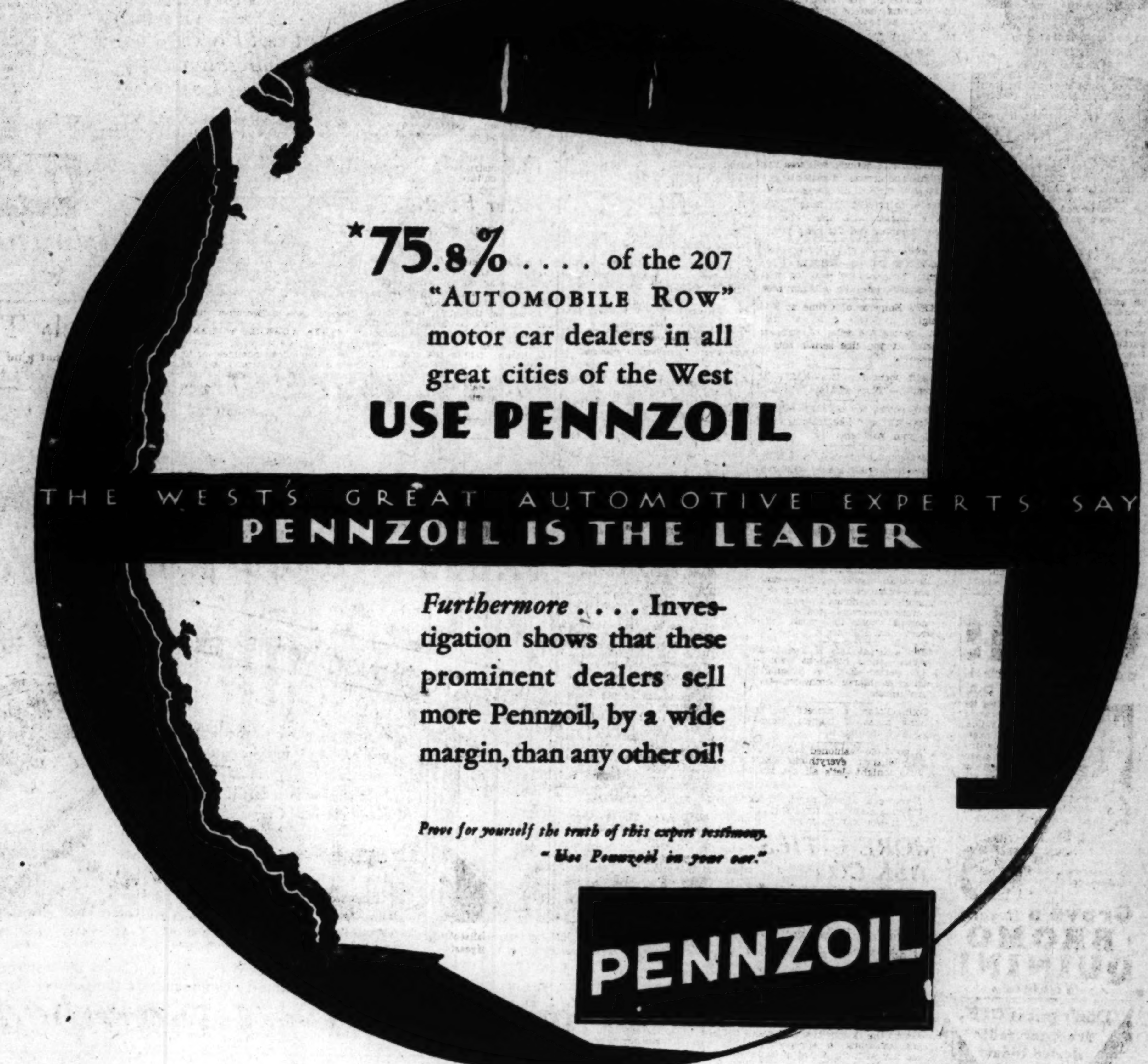

*75.8% . . . . of the 207 "AUTOMOBILE ROW" motor car dealers in all great cities of the West
USE PENNZOIL

THE WEST'S GREAT AUTOMOTIVE EXPERTS SAY
PENNZOIL IS THE LEADER

Furthermore . . . . Investigation shows that these prominent dealers sell more Pennzoil, by a wide margin, than any other oil!

Prove for yourself the truth of this expert testimony. "Use Pennzoil in your car."

PENNZOIL

*92% 60.5%
HIGHEST — LOWEST
with an average of 75.8% in these big cities of the West
Los Angeles · San Francisco
Oakland · Portland · Seattle
Spokane · Salt Lake City · Denver

WHAT STRONGER ENDORSEMENT IS POSSIBLE?

DUCE PREDICTS FASCIST EUROPE

Party Called on for Added Hardness Toward Foes

Premier Says He Unmasked Hypocritical Nations

Great Gathering of Armies in Rome Promised

(Continued from First Page)

alarm to the Italian people in the face of this?

"Naturally, those from whom the mask was torn will attempt to invert the situation and represent Italy once more as the sole peril to European peace, the sole nation of wolves amid herds of peaceful lambs. This game is childish. Fascist Italy is arming, relatively speaking, because all are arming. She will disarm if all disarm.

"I repeat that as long as there are cannon they will be finer than all the fine but often vain words. When the word alone will suffice to regulate relations among peoples, then I will say that the word is divine.

"ARMING FOR DEFENSE"

"Let it be clear, at any rate, that we are arming ourselves materially and spiritually to defend ourselves—not to attack. Fascist Italy never will take the initiative of war.

"Our very policy of revision of treaties, which does not date from yesterday, but was propounded from June, 1928, is directed toward avoiding war, toward effecting the immense economy of avoidance of war. Revision of peace treaties is not of prevailing Italian interest but is European and world-wide. The possibility of such revision under the very pact of the League of Nations is not absurd or unattainable. The only thing absurd about it is the pretext of immobility of treaties.

"Who is violating the pact of the League of Nations? Those who, at Geneva, have created and wish perpetually to maintain two categories of states—the armed and the unarmed. What moral parity can exist between one nation that is armed and another that is not?

EXPANSION POLICY

"By 1950 Europe will be on its last legs—will be decrepit. The only country of young men will be Italy. It is only toward the east that we can direct our peaceful expansion. You, therefore, understand our friendships and alliances."

The Duce said the Fascist regime during the last year has been occupied chiefly with economic problems which still daily keep him busy. He asserted holders of Italian state bonds need have no worry about them.

The Duce turned during his address to Giovanni Giuriati, the newly appointed Fascist party secretary, saying, "You have the job of routing out the enemy among us, the ballast that is slowing up our march. There are people who can betray us, and who, in secret, do betray us. It is better to have them in the face than on the flanks. They are not today a danger but are certainly a hindrance and, in certain cases, can become a menace."

"Fascism is an army on the march. Its well-being, therefore, must be guaranteed by methods of safety. The Masons, who are sleeping, may reawaken. By eliminating them we can be sure that they will sleep forever."

COMBAT CONTINUES

Considering the general situation in Italy Premier Mussolini resumed: "All that is left of the old, destroyed parties must be considered with distrust and pushed away even from the fringes of the regime. Fascism should widen itself as vastly as possible—and this was the unforgettable work of Augusto Turati (former Fascist secretary;) now the party must accentuate its psychology of combat, because the combat continues and will not have a truce.

"The longer the regime lasts the more the anti-Fascist coalition will resort to desperate means. The fight between the two spheres of belief admits of no compromise. The new cycle, beginning with the year nine, throws into even sharper relief the dramatic alternative—either us or they, either our ideas or theirs—our state or theirs."

The Duce said the coming year must see further hardening of Fascist policies. Turning to the Assembly he declared the battle of Fascism has become world-wide, that it is the topic of the day in all countries, "here feared, there hated and elsewhere ardently invoked." He declared Fascism as an idea is universal and "cannot be otherwise."

"We can foresee a Fascist Europe, a Europe whose institutions are inspired by Fascism, a Europe that solves in the Fascist sense the problem of the modern state—the twentieth century state—far different from states existing before 1789 or formed later," he said.

The Duce said Fascism responds to demands of a universal character and "we laugh when the funeral directors number our days. Of these funeral directors nothing will remain, not even a memory, but Fascism will live."

AMERICAN LOAN FOR FASCISTS RUMORED

ROME, Oct. 27. (AP)—Rumors are current tonight that Premier Mussolini may usher in the ninth year of the Fascist regime, which begins tomorrow, by contracting a large loan with an American banking combine.

These rumors were strengthened by the visit of three officials of the Chase National Bank of New York, who were received by the Premier today, although a spokesman said they merely had talked about general economic conditions.

The officials are Winthrop W. Aldrich, president; Charles S. McKane, chairman of the board; Lynde Selden, vice-president, and James H. Cannon.

An official communique later said the Premier had received the bankers and "expressed to them the friendliness he felt toward them and their bank."

ITALY WILL OPEN VAST PUBLIC WORKS

ROME, Oct. 27. (AP)—Public works, the cost of which runs to $90,679,330, will be formally opened tomorrow all over Italy in honor of the eighth anniversary of the black shirts' march on Rome.

At the same time 169,938 "young Fascists of combat," between 18 and 21 years of age, who have been added to the party roster in the past nine days, will take their places.

HUSBAND WINS ALIMONY CUT

Landscape Gardener's Way of Meeting Wife's Demands Slashes Payment

WHITE PLAINS (N. Y.) Clifford Radley, a Yonkers landscape gardener reputed to earn $12,000 a year, appeared in Supreme Court today in his wife's separation action in which she was asking $100 a week alimony and $2000 counsel fees.

"I'll pay any thing she wants," Radley told the court.

"You are a good man," Justice Morschauser replied. "And because you have taken this attitude I will direct that you pay only $75 a week alimony and no counsel fees."

PUBLISHER DIVORCED TO MARRY POET

Wife of Former Magazine Editor Also Wins Decree in Reno Court

RENO (Nev.) Oct. 27. (AP)—Mrs. Helen B. Shearer, Boston poet, was granted a divorce today from William Leonard Shearer on grounds of cruelty. After the decree was granted Mrs. Shearer married Bernard H. Ridder, New York publisher, who also had received a divorce today.

Mrs. Mary Thomas Kirkpatrick, former New York social leader, was granted a divorce from Maj. Colin Drummond Kirkpatrick, British army officer, on grounds of cruelty.

Mrs. Kirkpatrick said in effect that she was a "fishing widow," the major spending most of his time fishing.

Custody of two minor children was awarded Mrs. Kirkpatrick. The couple married at Long Island, N. Y., July 15, 1925.

Mrs. Mary Crowell was granted a divorce from Merle Crowell, former editor of the American Magazine, on grounds of cruelty. They married at Benton, N. H., September 3, 1920, and have two children, custody of whom was given to Mrs. Crowell.

RIO DE JANEIRO BATTLE SCENE

(Continued from First Page)

double-timed through the streets or rushed up in motor trucks. They threw up barricades of sacked flour, beans and sugar, around the Ministry of War, the central police station and the Foreign Office, and also in the gardens along the bay near the Gloria Hotel.

Soldiers, sailors and marines manned the defenses, while military airplanes flew overhead, some of them acting as observers and others bombing the barracks of the revolting military police.

The Communists, who attempted to lead riots protesting against shortage of the city's food supply, obtained firearms and joined in the general melee, firing indiscriminately.

A number of the casualties were plainclothes policemen who attempted to leave headquarters to combat the trouble.

The revolt was over in two hours, as the rioters had no chance after the strong government forces were unlimbered against them. The general population appeared to favor the provisional government, for loud cheers were heard as troops rushed through the streets to squelch the trouble.

While all fighting elsewhere in the field has ceased, the revolutionary armies are planning to move upon Sao Paulo and Rio de Janeiro that the object of their revolt may be guaranteed. Officers already have gone ahead to arrange for billeting their men.

The junta issued a manifesto this afternoon saying it is to be in control only until Vargas and other revolutionary leaders arrive. The members disclaim any desire for office or personal glory.

From Pernambuco today came word that Capt. Juarez Tavora, commander of the revolutionary armies in the north, is friendly to the junta now that rebel leaders are to be called to Rio. After President Luis had been ousted by the military and naval men last week, the officer at first was critical, describing members of the junta as men who adhered to the revolution at the eleventh hour.

A dispatch from Sao Paulo today said that Dr. Julio Prestes, who was chosen President in the elections last spring and normally would have taken office November 15, next, has taken refuge with the British Consul-General at Sao Paulo pending orders by the new government. He refused a statement and the Consul's residence is strongly guarded.

RIO GRANDE DO SUL PAYS VISIT TO RIO

RIO DE JANEIRO, Oct. 27. (AP)—Osvaldo Aranha, youthful acting President of the State of Rio Grande do Sul, arrived here from Porto Alegre this afternoon by airplane and was immediately received by leaders of the military junta in Cattete Palace. The visit of the insurgent leader is said to have clarified the political situation here.

Army and Navy Merger Sought

WASHINGTON, Oct. 27. (AP)—Legislation proposing the creation of a department of defense, consisting of the War and Navy departments, will be sponsored by Representative Williamson, Republican, South Dakota, chairman of the House Expenditures Committee.

The South Dakotan said today under his plan there would be an undersecretary of aviation in addition to an undersecretary for each of the war and navy departments.

EMPLOYMENT MOVES LAUDED

Woods Commends Efforts in Fifteen Large Cities

Other Municipalities Urged to Study Programs

Two New Appointments to Committee Announced

NEW YORK, Oct. 27. (AP)—Programs to combat unemployment already undertaken by fifteen large cities were held up today as models for the remainder of the country by Col. Arthur Woods, chairman of the President's emergency committee.

He urged other cities to study the programs already worked out by New York, Boston, Philadelphia, Chicago, Detroit, Cincinnati, Cleveland, Pittsburgh, Toledo, Salt Lake City, Flint, Mich.; St. Paul, Minn.; Seattle, Milwaukee and Hartford, Ct., in the belief they might find in one of them the plan that would best meet local conditions.

The outstanding feature of the programs he outlined is the principle that the unemployed man should be given a job instead of merely a loaf of bread.

REAL PROBLEM CITED

Until the time every man competent to work has a job there must be relief, he said, but the real problem is to find the job. He suggested it ought to be a job that really needs to be done, not one that is artificially created.

Col. Woods is not pessimistic about the outlook. He believes conditions are better now, taking the country as a whole, than they were in 1921 when he headed President Harding's employment commission. But in spots, conditions are worse, in his opinion. He considers the Middle Western Lake States, New York and Pennsylvania the hardest hit.

He said figures furnished him in Washington show an estimated 3,500,000 persons out of work.

"We hope to shave that figure later," he said.

EXPERTS RECRUITED

Col. Woods continued to gather around him experts in various lines, many of whom helped him in his campaigns in 1919 and 1921. In the former year he aided in finding jobs for returning World War veterans.

Two new appointments to his committee were announced—John B. Blandford, Jr., of Cincinnati to co-ordinate programs for relief undertaken by municipalities, and Edward L. Bernays to handle publicity for the committee. Both men are serving without pay.

Mr. Blandford is head of the bureau of municipal research of Cincinnati, whose permanent committee on employment is pointed to as a model other cities might well follow. Industrial, municipal and business programs are planned there a year ahead of time and the unemployment situation is said to be less acute than in many smaller cities.

START IN NEW YORK

While Col. Woods is outlining his program of country-wide co-operation, the city of New York is busy putting its program into effect. Eight hundred men started to work tidying up the city's parks, drawing their pay from funds raised by a local employment committee. As soon as funds are available 2000 more will be added. The pay is $3 a day.

Figures obtained in the police poll of New York City's unemployed up to Saturday night were announced today as 15,164, but Commissioner Mulrooney explained this does not represent the total unemployed in the city by many thousands.

CHEST AID REPORTED

After a country-wide study of the situation Allen Burns, executive director of the National Association of Community Chests and Councils, reported to President Hoover today that steps are being taken to prevent anyone freezing or starving during the rigorous winter months.

"Already," he told Mr. Hoover, "there is much human suffering in large industrial centers. Through the efforts of the several government and relief organizations no one is going to freeze or starve this winter."

Financial programs of 220 cities having Community Chests have been increased about 7 per cent to care for the larger number of the needy, Burns said. About $55,000,000 is to be raised, and he explained collections indicate the campaign will be successful.

RESERVE ENLISTMENT FOR IDLE RECOMMENDED

MILWAUKEE, Oct. 27. (AP)—A recommendation that men out of work be allowed to enlist in the United States Army Reserves for the duration of the business depression was forwarded to national headquarters by the Wisconsin council of the American Legion today.

The plan would permit any man out of work to enlist and draw regular army pay. It would be necessary to change the age limit so middle-aged and married men could be accepted. Enlistment would be only for the period of economic emergency or until a man obtained a job.

INTERNATIONAL CHAMBER LEADER OPTIMISTIC

WASHINGTON, Oct. 27. (AP)—Confidence that business and industry in Europe will emerge from the present depression at a new high level of organization and efficiency was expressed today in a report on conditions abroad by H. C. McLean of the International Chamber of Commerce.

The depression is leading to a vigorous housecleaning in all branches of activity, he said, adding, "companies which face heavy short-term debt maturities, large unsold stocks and reduced sales are making energetic efforts to bring costs down proportionately to present price possibilities."

BAY CITY DOMINICAN SUES FELLOW-PRIEST

SAN FRANCISCO, Oct. 27. (Exclusive)—Charging defamation of character extending over a period of more than two years, Rev. Maurice M. O'Moore, who, in his petition, sets forth that he is a Dominican priest, today filed suit for $35,000 damages against Rev. Pius M. Driscoll, also a member of the Dominican order.

BOTH DYAS STORES OPEN ALL DAY SATURDAYS

LOS ANGELES · SEVENTH STREET AT OLIVE · Dyas · HOLLYWOOD · HOLLYWOOD BOULEVARD AT VINE

TWO STORES TO SERVE YOU

Dyas-Hollywood---New Department of Furniture and Rugs Now Exhibiting the Largest Collection of "Karpen Related Groups" West of Chicago - - - Hollywood Only!

You'd like a living room that's DIFFERENT?

-learn about new ROOM PLAN SERVICE

...come to our Karpen Week selling of

To November 1st

RELATED GROUPS

A spirit of individuality motivates the selection of home furnishings today! Backgrounds colorfully reflect personalities . . . in harmonious groupings of odd pieces! The Karpen Related Groups suggest the interesting possibilities of this modern trend of interior decorating . . . (Illustrated) The Cottage Group, one of many Karpen Related Groups on display on Dyas new furniture floor . . . an important feature of Karpen Week!

50th Anniversary Chair

$50

Fine period groups are a distinctive feature of Dyas' impressive exposition of Karpen Furniture. You will be interested in an Italian living room group upholstered in hand painted fabric . . . Louis XIV groups in imported brocades and friezes . . . English ensembles of lounging comfort . . . a Louis XIV Bedroom Suite of marquetry inlaid wood! Dining rooms in all periods . . . Italian, Spanish, Georgian, Chippendale, Sheraton, Duncan Phyfe and others!

Beautiful Louis XV Occasional Chair, upholstered in a variety of fabrics . . . special, $50.00! A value to commemorate the Golden Anniversary of Karpen Furniture! $50

Terms on Furniture and Rugs if Desired

Dyas Furniture—Seventh Floor—Hollywood Only

FIGHT LOST BY FIGURE IN VARE CASE

Ex-Sheriff in Philadelphia Finally Must Face Trial for Contempt of Senate

WASHINGTON, Oct. 27. (AP)—After a legal battle reaching to the Supreme Court, Thomas W. Cunningham, former Philadelphia Sheriff, is now subject to removal to Washington for trial on charges of contempt of the Senate.

He is under indictment here as the result of refusing to tell the Senate Campaign Funds Committee the source of $50,000 he contributed to the 1926 Senatorial campaign of William S. Vare in Pennsylvania.

The Supreme Court today reversed an order of the Third Circuit Court of Appeals under which Cunningham was released from arrest, and in addition, the highest tribunal remanded the case to the Federal District Court at Philadelphia with instructions that habeas corpus proceedings be dismissed.

The Circuit Court of Appeals had held the questions Cunningham refused to answer were not pertinent to the Vare investigation and had ruled that his failure to answer them did not constitute a crime.

In taking the case to the Circuit Court, Cunningham's counsel had neglected to substitute the name of the present United States Marshal at Philadelphia for that of a former Marshal, and on this ground the Circuit Court's order was found defective.

KANSAN DIES IN CRASH

ARKANSAS CITY (Kan.) Oct. 27. (AP)—W. R. Ranney, millionaire wholesaler, died here today from injuries received Friday in a motor car accident.

Tagore Stricken by Heart Attack

PHILADELPHIA, Oct. 27. (AP)—Sir Rabindranath Tagore, Hindu poet, philosopher and apostle of peace, was reported to be seriously ill today at the home of William C. Biddle in Lansdowne, a suburb.

A heart attack which the 70-year-old philosopher suffered in New Haven, Ct., sent him to bed last week, but he recovered sufficiently to come here yesterday.

BISHOP CANNON GOES TO HOSPITAL FOR REST

WASHINGTON, Oct. 27. (AP)—Bishop James Cannon, Jr., of the Methodist Episcopal Church, South, is a patient at a local hospital to rest up from his exertions of the past several weeks. The southern Methodist churchman entered Sibley Hospital last Saturday and plans to remain until completely rested.

Shaw Calls for Film Fight Pep

ELSTREE (Eng.) Oct. 27. (AP)—When George Bernard Shaw calls for a fight in the script of one of his plays, he wants action.

He demonstrated this personally today during the filming of his play, "How He Lied to Her Husband." The 74-year-old Irish dramatist literally rolled about on the floors with the leading man of the film in an effort to show him how a Shavian fight should be constructed.

MANY SEE START ON CRUISER

VALLEJO, Oct. 27. (Exclusive)—More than 10,000 visitors attended the Navy Day celebration at Mare Island navy yard today and witnessed the cutting of the first steel plate for the new cruiser No. 38.

Do You Want More Business

Business men all over the Coast with interests in Northern California read The Chronicle religiously — and advantageously.

Subscribe to it through Louis Paramount Building, Los Angeles.

San Francisco Chronicle

S

and Rugs
"Karpen
ood Only!

RENT?

rn about
new
OM PLAN
ERVICE

of
OUPS

distinctive feature
osition of Karpen
interested in an
up upholstered in
. . Louis XIV
cades and friezes
of lounging com-
Bedroom Suite of
Dining-rooms in
Spanish, Georgian,
Duncan Phyfe and

$50

—Hollywood Only

o You Want More
usiness
ness men all over the
t with interests in North-
California read The Chron-
religiously — and adver-
ously.
be to it through Louis B
Paramount Building,
Los Angeles.
an Francisco
Chronicle

1895 ▴▴ THIRTY-FIVE YEARS OF DEPENDABLE SERVICE ▴▴ 1930

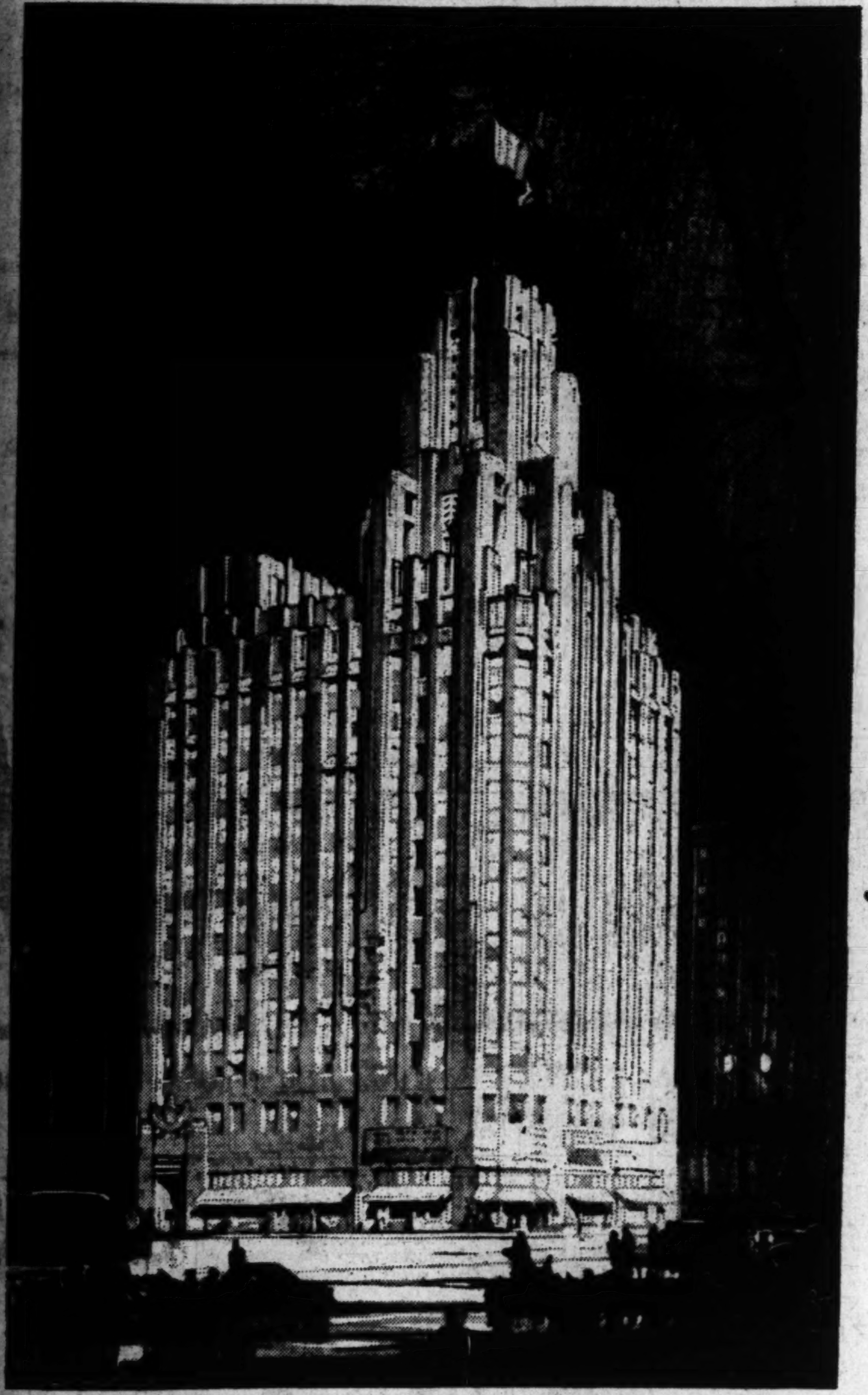

NEW HEIGHT-LIMIT HOME OF TITLE GUARANTEE AND TRUST COMPANY NOW IN COURSE OF CONSTRUCTION AT NORTHWEST CORNER OF HILL AND FIFTH STREETS

Announcing

THIRTY-FIFTH ANNIVERSARY
OF THE FOUNDING OF
TITLE GUARANTEE & TRUST COMPANY

TUESDAY
OCTOBER TWENTY-EIGHTH
NINETEEN-THIRTY

THIS institution is today celebrating its thirty-fifth year of business in Los Angeles. Having completely outgrown the present quarters... Broadway at Fifth... the company is meeting the demand for adequate space by the erection of a new height-limit home at the northwest corner of Hill and Fifth Streets. The building, now in course of construction (architect's sketch of which is shown at the left), is the outgrowth of thirty-five years of dependable service to the citizens of this community.... This announcement is made in grateful appreciation to the public for making our growth possible.

TITLE GUARANTEE & TRUST
COMPANY

TITLE GUARANTEE BUILDING
Broadway *at* Fifth, Los Angeles
***Capital and Surplus* $7,500,000.00**

A CHUCKLE FOR EVERYBODY

TARZAN AND THE GOLDEN LION

By Edgar Rice Burroughs

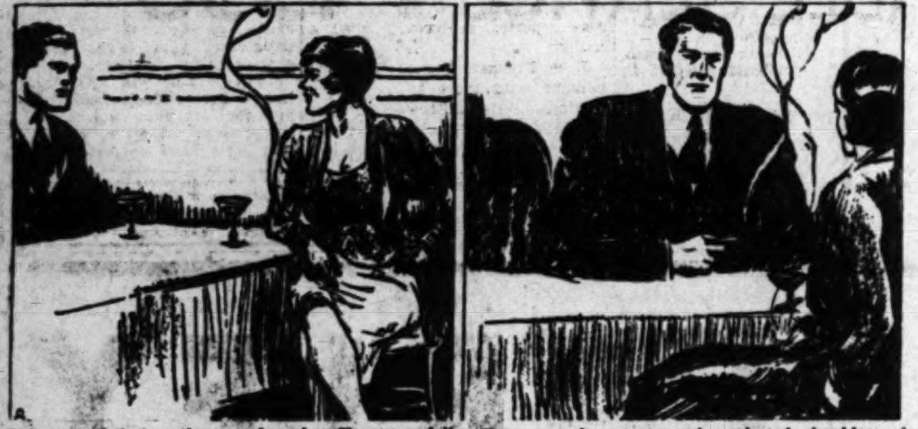

It happened that on the very day when Tarzan so fully demonstrated his power to make the Golden Lion bend to the ape-man's will, far off in London a quite different scene was taking place. The actors in this scene were to play during the next few months quite as important parts in the ape-man's life as would Jad-bal-ja, the Golden Lion. A rather attractive-looking, though over-dressed, young woman was dining in a second-rate chop house along the Thames. Coarsely beautiful as she was, it was her companion who arrested attention.

He was a large man, whose broad shoulders, deep chest, narrow hips, his six-foot-three of height all suggested the trained athlete. The two were in close conversation. It gave evidence of bordering upon heated argument. "I tell you," said the man, "that I do not see what we need of the others. Why divide that which you and I might have alone?" "Because," replied the woman, "it takes money to make money. Without it the plan fails. Neither of us have much. They have it and will back us."

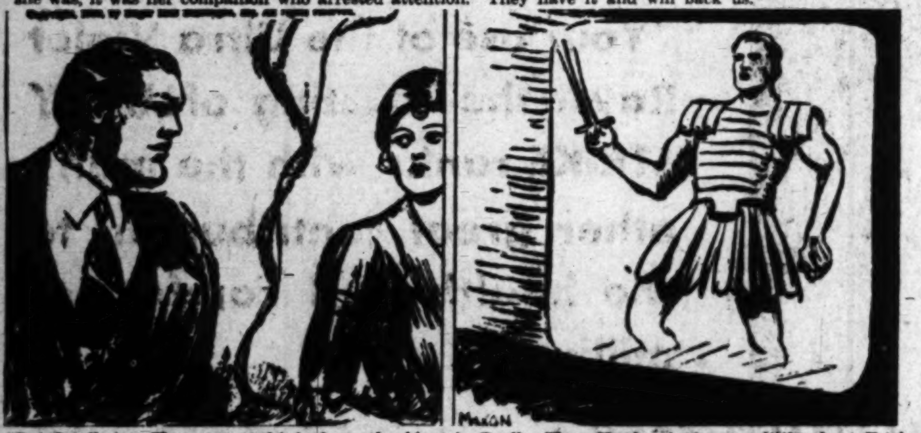

"But I tell you, Flora, we ought to have the biggest share. You furnish the knowledge and I am to take the risk," said the man, whose black hair and olive skin proclaimed him a Spaniard. "Don't muddle this business, Esteban," said the girl with a shrug. "Take my advice and be satisfied with a fifth. That would keep you famously all your natural life. Remember, I found you. I have all the papers besides, yet I do not ask the lion's share." The man did not seem convinced and the young woman had a feeling he would bear watching.

Really, Flora Hawkes knew very little about Esteban. Two months ago she had seen his likeness on the screen of a movie house. He was playing the part of a gladiator in a film of ancient Rome. His heroic size and perfect physique at once told her that he was the man she had been searching for. He was the type and Flora knew that one difficulty had been settled for her. Months had she and her confederates searched. With him she felt the gold of Opar was almost in her grasp. They sat a moment in silence. Presently she looked up.

(Continued Tomorrow)

The Life of Riley

By D. T. Carlisle

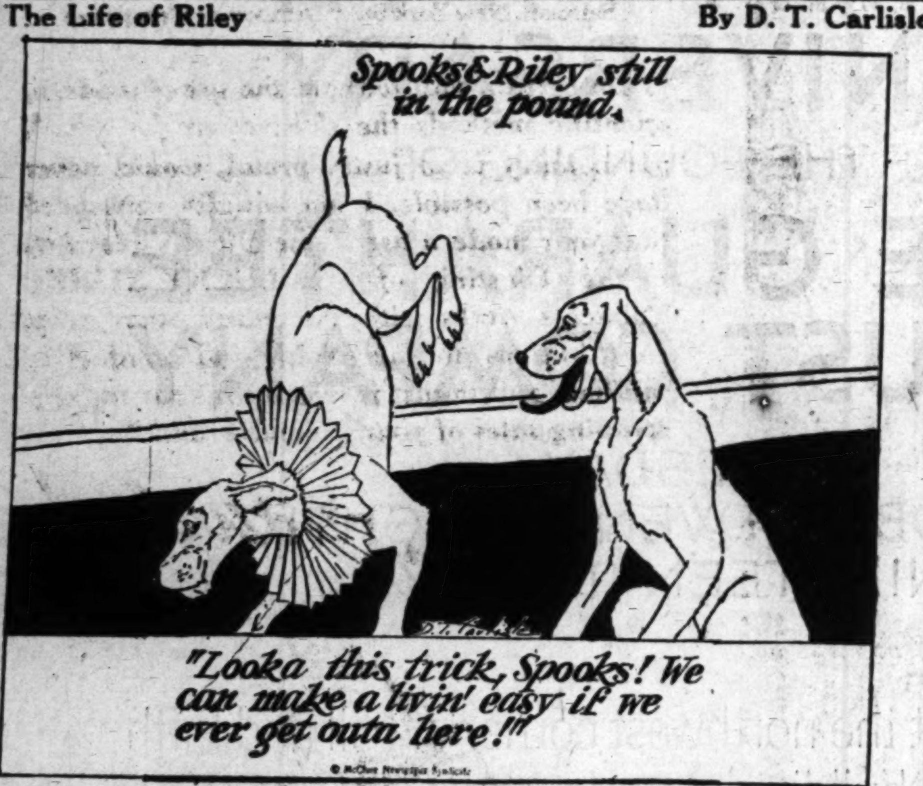
Spooks & Riley still in the pound.
"Looka this trick, Spooks! We can make a livin' easy if we ever get outa here!"
D. T. Carlisle
© McClure Newspaper Syndicate

REG'LAR FELLERS

Two of a Kind

By Gene Brynes

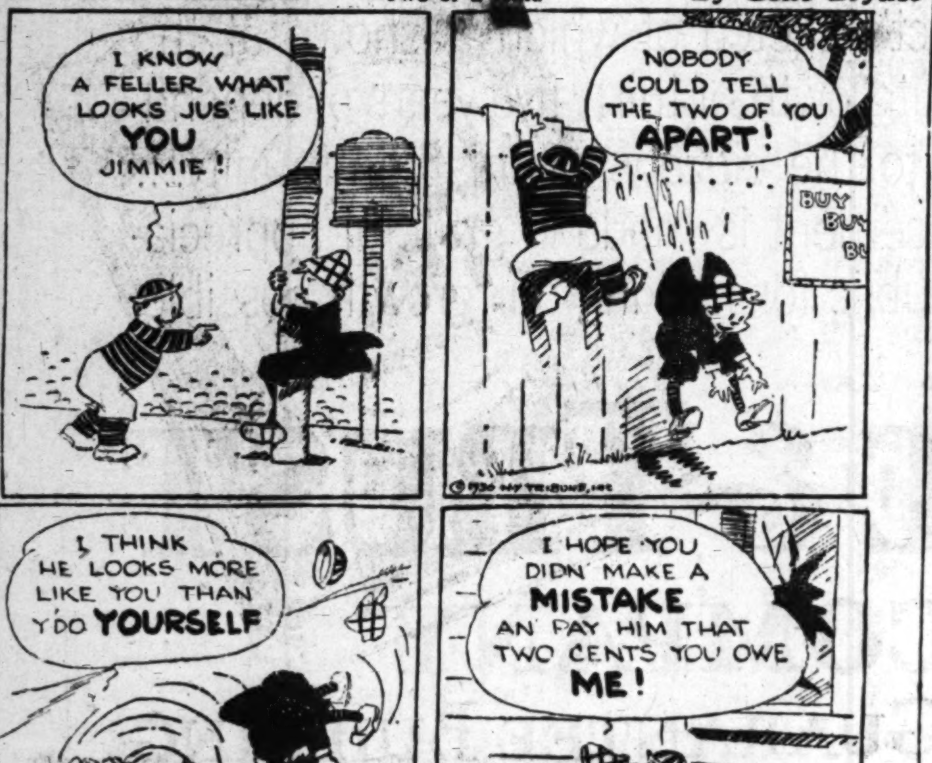
I KNOW A FELLER WHAT LOOKS JUS' LIKE YOU JIMMIE!
NOBODY COULD TELL THE TWO OF YOU APART!
BUY BUY BU
© 1930 NY TRIBUNE, INC
I THINK HE LOOKS MORE LIKE YOU THAN Y'DO YOURSELF
I HOPE YOU DIDN' MAKE A MISTAKE AN' PAY HIM THAT TWO CENTS YOU OWE ME!
GENE BYRNES

GASOLINE ALLEY

The Subconscious Artist

By K

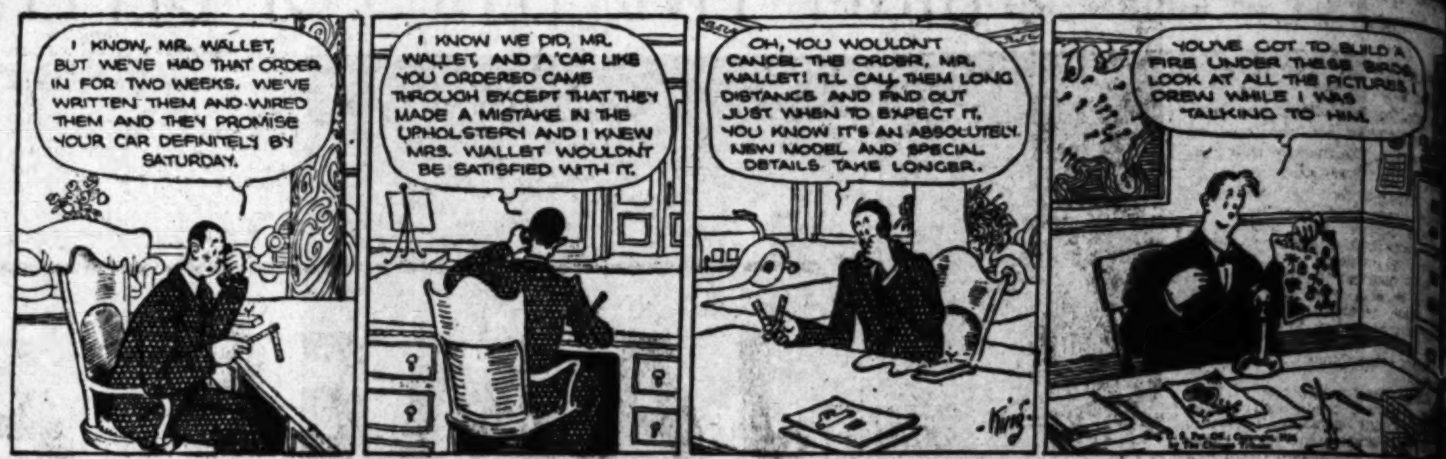
I KNOW, MR. WALLET, BUT WE'VE HAD THAT ORDER IN FOR TWO WEEKS. WE'VE WRITTEN THEM AND WIRED THEM AND THEY PROMISE YOUR CAR DEFINITELY BY SATURDAY.
I KNOW WE DID, MR. WALLET, AND A CAR LIKE YOU ORDERED CAME THROUGH EXCEPT THAT THEY MADE A MISTAKE IN THE UPHOLSTERY AND I KNEW MRS. WALLET WOULDN'T BE SATISFIED WITH IT.
OH, YOU WOULDN'T CANCEL THE ORDER, MR. WALLET! I'LL CALL THEM LONG DISTANCE AND FIND OUT JUST WHEN TO EXPECT IT. YOU KNOW IT'S AN ABSOLUTELY NEW MODEL AND SPECIAL DETAILS TAKE LONGER.
King
YOU'VE GOT TO BUILD A FIRE UNDER THESE BIRDS. LOOK AT ALL THE PICTURES I DREW WHILE I WAS TALKING TO HIM.

THE GUMPS

Andy's Hunch

By Sidney S

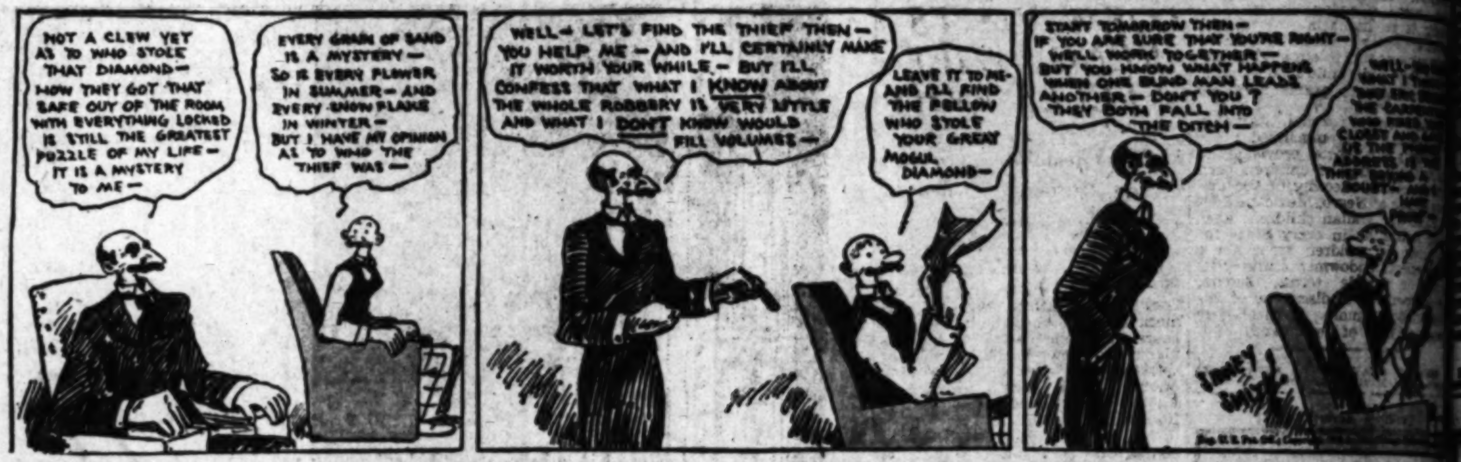
NOT A CLEW YET AS TO WHO STOLE THAT DIAMOND— HOW THEY GOT THAT SAFE OUT OF THE ROOM WITH EVERYTHING LOCKED IS STILL THE GREATEST PUZZLE OF MY LIFE— IT IS A MYSTERY TO ME—
EVERY GRAIN OF SAND IS A MYSTERY— SO IS EVERY FLOWER IN SUMMER— AND EVERY SNOW FLAKE IN WINTER— BUT I HAVE MY OPINION AS TO WHO THE THIEF WAS—
WELL— LET'S FIND THE THIEF THEN— YOU HELP ME— AND I'LL CERTAINLY MAKE IT WORTH YOUR WHILE— BUT I'LL CONFESS THAT WHAT I KNOW ABOUT THE WHOLE ROBBERY IS VERY LITTLE AND WHAT I DON'T KNOW WOULD FILL VOLUMES—
LEAVE IT TO ME— AND I'LL FIND THE FELLOW WHO STOLE YOUR GREAT MOGUL DIAMOND—
START TOMORROW THEN— IF YOU ARE SURE THAT YOU'RE RIGHT— WE'LL WORK TOGETHER— BUT YOU KNOW WHAT HAPPENS WHEN ONE BLIND MAN LEADS ANOTHER— DON'T YOU? THEY BOTH FALL INTO THE DITCH—
SIDNEY SMITH

HAROLD TEEN

Fair Warning

By Carl

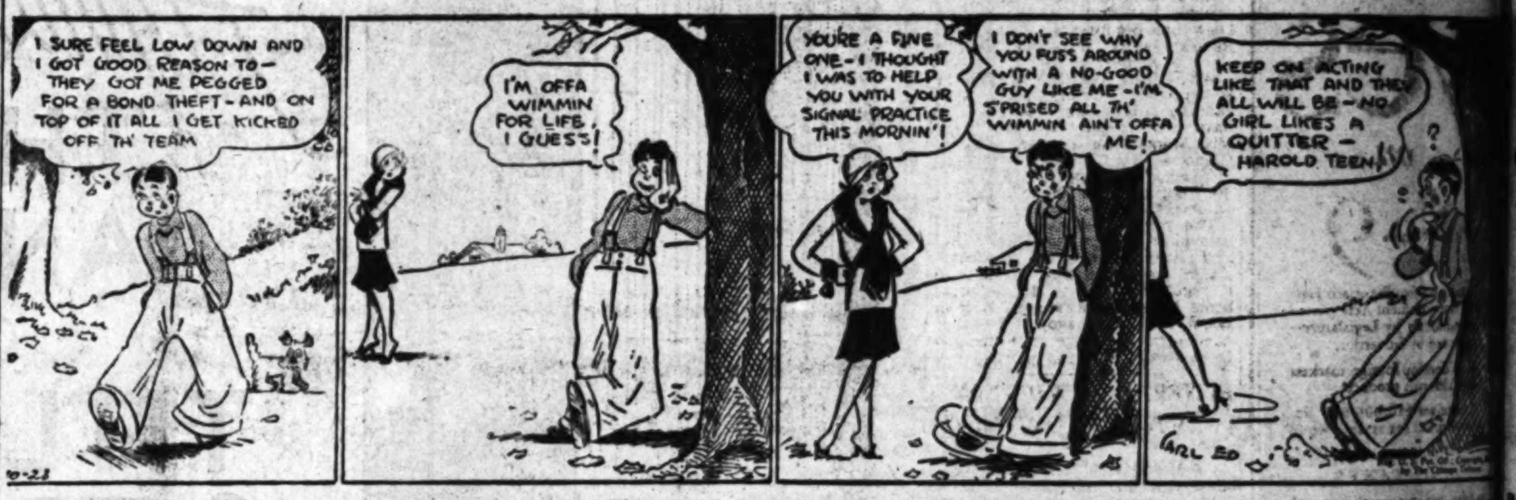
I SURE FEEL LOW DOWN AND I GOT GOOD REASON TO— THEY GOT ME PEGGED FOR A BOND THEFT— AND ON TOP OF IT ALL I GET KICKED OFF TH' TEAM
I'M OFFA WIMMIN FOR LIFE, I GUESS!
YOU'RE A FINE ONE— I THOUGHT I WAS TO HELP YOU WITH YOUR SIGNAL PRACTICE THIS MORNIN'!
I DON'T SEE WHY YOU FUSS AROUND WITH A NO-GOOD GUY LIKE ME— I'M S'PRISED ALL TH' WIMMIN AIN'T OFFA ME!
KEEP ON ACTING LIKE THAT AND THEY ALL WILL BE— NO GIRL LIKES A QUITTER— HAROLD TEEN!
?
10-28
CARL ED

WINNIE WINKLE, THE BREADWINNER

Looking Ahead

By Bran

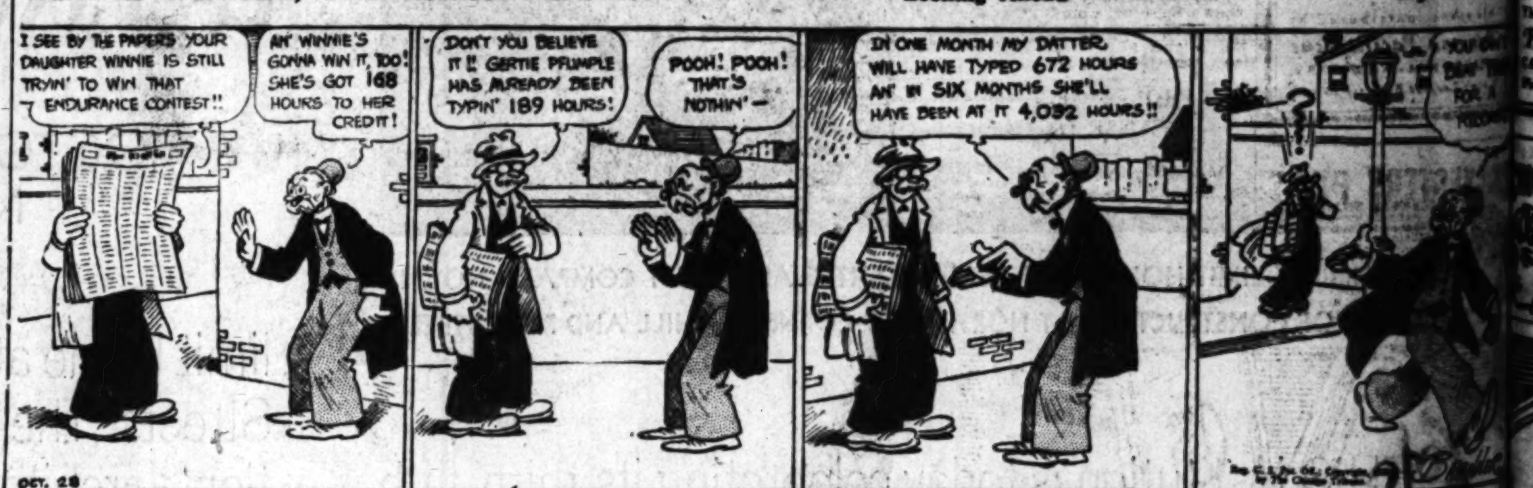
I SEE BY THE PAPERS YOUR DAUGHTER WINNIE IS STILL TRYIN' TO WIN THAT ENDURANCE CONTEST!!
AN' WINNIE'S GONNA WIN IT, TOO! SHE'S GOT 168 HOURS TO HER CREDIT!
DON'T YOU BELIEVE IT!! GERTIE PFUMPLE HAS ALREADY BEEN TYPIN' 189 HOURS!
POOH! POOH! THAT'S NOTHIN'—
IN ONE MONTH MY DATTER WILL HAVE TYPED 672 HOURS AN' IN SIX MONTHS SHE'LL HAVE BEEN AT IT 4,032 HOURS!!
OCT. 28

ELLA CINDERS

The Mystery Unravels

By Bill Conselman and Charlie

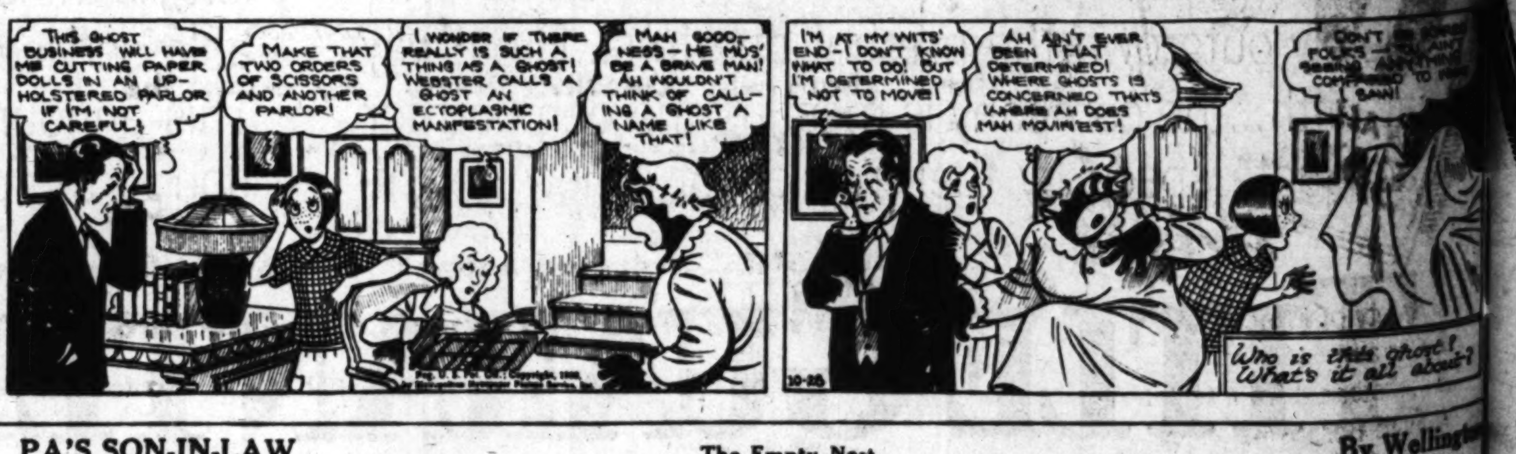
THIS GHOST BUSINESS WILL HAVE ME CUTTING PAPER DOLLS IN AN UPHOLSTERED PARLOR IF I'M NOT CAREFUL!
MAKE THAT TWO ORDERS OF SCISSORS AND ANOTHER PARLOR!
I WONDER IF THERE REALLY IS SUCH A THING AS A GHOST! WEBSTER CALLS A GHOST AN ECTOPLASMIC MANIFESTATION!
MAH GOODNESS— HE MUS' BE A BRAVE MAN! AH WOULDN'T THINK OF CALLING A GHOST A NAME LIKE THAT!
I'M AT MY WITS' END— I DON'T KNOW WHAT TO DO! BUT I'M DETERMINED NOT TO MOVE!
AH AIN'T EVER BEEN THAT DETERMINED! WHERE GHOSTS IS CONCERNED THAT'S WHERE AH DOES MAH MOVIN'EST!
DON'T BE SCARED FOLKS— YOU AIN'T SEEING ANYTHING COMPARED TO WHAT I SAW!
10-28
Who is this ghost? What's it all about?

PA'S SON-IN-LAW

The Empty Nest

By Wellingt

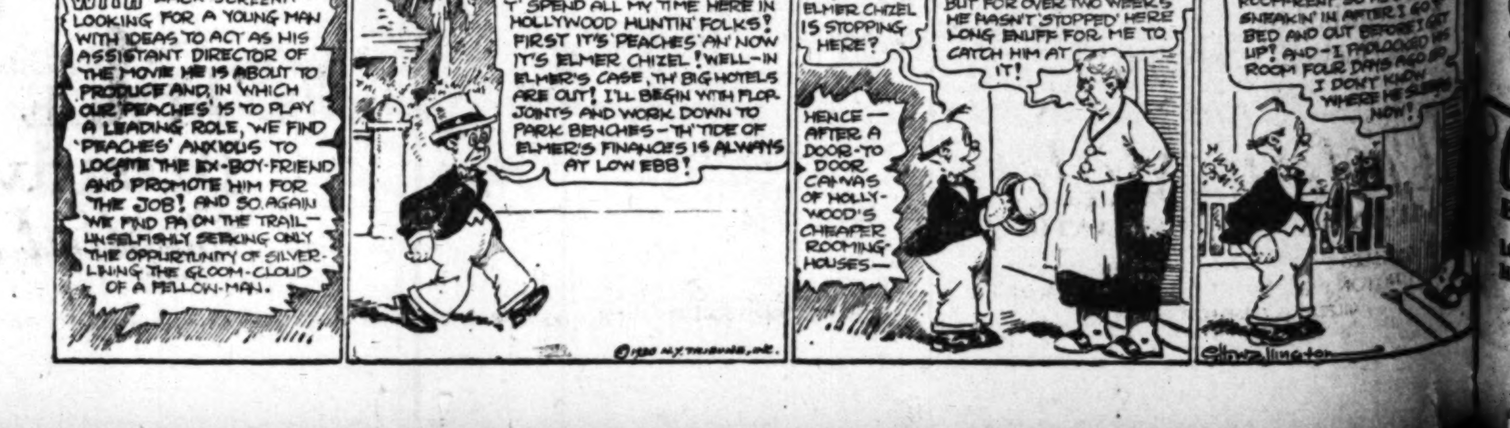
WITH ZACK SCREENIT LOOKING FOR A YOUNG MAN WITH IDEAS TO ACT AS HIS ASSISTANT DIRECTOR OF THE MOVIE HE IS ABOUT TO PRODUCE AND, IN WHICH OUR 'PEACHES' IS TO PLAY A LEADING ROLE, WE FIND 'PEACHES' ANXIOUS TO LOCATE THE EX-BOY-FRIEND AND PROMOTE HIM FOR THE JOB! AND SO, AGAIN WE FIND PA ON THE TRAIL— UNSELFISHLY SEEKING ONLY THE OPPURTUNITY OF SILVER-LINING THE GLOOM-CLOUD OF A FELLOW-MAN.
GOSH! IT LOOKS LIKE I'M DOOMED T' SPEND ALL MY TIME HERE IN HOLLYWOOD HUNTIN' FOLKS! FIRST IT'S 'PEACHES' AN' NOW IT'S ELMER CHIZEL! WELL— IN ELMER'S CASE, TH' BIG HOTELS ARE OUT! I'LL BEGIN WITH FLOP-JOINTS AND WORK DOWN TO PARK BENCHES— TH' TIDE OF ELMER'S FINANCES IS ALWAYS AT LOW EBB!
AH!, YOU SAY ELMER CHIZEL IS STOPPING HERE?
HENCE— AFTER A DOOR-TO-DOOR CANVAS OF HOLLYWOOD'S CHEAPER ROOMING HOUSES—
I SAID HE HAD A ROOM HERE! BUT FOR OVER TWO WEEKS HE HASN'T 'STOPPED' HERE LONG ENUFF FOR ME TO CATCH HIM AT IT!
HE OWES ME THREE WEEKS ROOM-RENT SO HE'S BEEN SNEAKIN' IN AFTER I GO T' BED AND OUT BEFORE I GET UP! AND— I PADLOCKED HIS ROOM FOUR DAYS AGO SO I DON'T KNOW WHERE HE SLEEPS NOW!
© 1930 N.Y. TRIBUNE, INC.
Wellington

SDAY MORNING.

HILD NEGLECT CENSUS SOUGHT

on Dependency of Young to Be Requested

airman of Survey to Make White House Report

ks Advocates Bureau to Collect Statistics

WASHINGTON, Oct. 27. (AP)—A n-wide system of uniform tics on dependency and neg of children will be urged by r Folks, chairman of that sub in the 10,000-word report he prepared for the November House child conference.

Folks deplored the absence of statistics in attacking the child ection problem.

pronounced the Federal Chil Bureau, with and through State departments of welfare obvious agency for the collec of such information."

ong other things the committee d:

shouses for the care of chil a system condemned a cen ago, still operating in certain ; large numbers of chil still being separated from their because of poverty; many caring agencies without re ble organization; unauthor groups receiving children for ; large numbers of children pped by mass migration; requests tied to outworn meth of child care while modern pro methods lacked adequate ort.

addition to national statistics, committee recommended:

ther's aid; special provisions to the welfare of children born of wedlock; meeting of the un needs of Negro, Mexican, Por ican and Indian children; ade legislation in every State for ction of children from abuse neglect; endowments and gifts d in flexible terms, leaving methods to discretion of fu trustees; more research on and cure of dependency.

[Political Advertisement]

Vote yes on No. 9

Legalizing San Francisco Harbor Improvement Act—passed unanimously by Legislature—approved by Governor.

Help develop foreign markets for California products.

Authorizes $10,000,000 improvement for state-owned harbor.

NO TAXES
PAID ENTIRELY FROM HARBOR REVENUES

This space contributed by
Panama Pacific Line
CALIFORNIA-NEW YORK
World's Largest Electric Liners

CHESTERS PILLS
SOLD BY DRUGGISTS EVERYWHERE

6% ON ALL YOU SAVE

1 Safety of Principal
2 Certainty of Incom
3 Substantial Rate o
4 High Borrowing Va
(WE LOAN ON OUR CE
5 Exemption from Ca
6 Convertibility.
7 No Fluctuation in

Western
BUILDING-LOAN A
LOS ANGELES OFFICE now FIR
HUNTINGTON PARK OFFICE...
GILBERT H. BEESEMYE

By Kin
GOT TO BUILD A ... THESE BIRDS ... ALL THE PICTURES I ... LE I WAS ... TO HIM.
By Sidney Smi
By Carl E
By Branne
YOU CAN'T BEAT THA... FOR A RECORD
d Charlie Plum
DON'T BE SCARED FOLKS—YOU AIN'T ... ANYTHING COMPARED TO WHAT I SAW!
By Wellingto

LD NEGLECT ENSUS SOUGHT

on Dependency of to Be Requested

of Survey to Make White House Report

Advocates Bureau to Collect Statistics

NGTON, Oct. 27. (AP)—A system of uniform on dependency and neg- children will be urged by Folks, chairman of that sub- the 10,000-word report he for the November child conference. deplored the absence of in attacking the child problem. pronounced the Federal Chil- Bureau, with and through departments of welfare agency for the collec- such information." other things the committee for the care of chil- system condemned a cen- still operating in certain large numbers of chil- being separated from their because of poverty; many agencies without re- organization; unauthor- receiving children for numbers of children by mass migration; tied to outworn meth- child care while modern pro- methods lacked adequate

to national statistics, recommended: aid; special provisions to welfare of children born meeting of the un- of Negro, Mexican, Por- and Indian children; ade- in every State for of children from abuse endowments and gifts flexible terms, leaving methods to discretion of fu-; more research on care of dependency.

SHAW'S "The Apple Cart" Music Box, Nov. 3.

Advertisement]

Vote
es
on
No. 9

San Francisco Harbor Improvement Act—passed by Legislature— by Governor.
develop foreign markets California products.
$10,000,000 improvement for state-owned

NO TAXES
ENTIRELY FROM
RBOR REVENUES
space contributed by
Pacific Line
ORNIA-NEW YORK
Largest Electric Liners

ESTERS PILLS
DIAMOND BRAND
SOLD BY DRUGGISTS EVERYWHERE

DIVORCE SEEKER EXPLAINS VISIT

[A. P. photo]
Mrs. Mildred Loew

LOEW VISITS RENO, WIFE TELLS WHY

Film Theater Man's Spouse Says Husband Wished to See Their Children

RENO, Oct. 27. (Exclusive)—Arthur Loew, son of the late Marcus Loew, and youthful head of the motion-picture theater chain that bears his name, left here by airplane for New York today after spending the week-end with Mrs. Mildred Zukor Loew, daughter of Adolph Zukor, who is suing him for divorce.

"He came to bid me good-by," young Mrs. Loew told friends, "and we agreed upon terms of financial settlement. He wanted to see our two children, too."

Loew flew here from New York, arriving last Friday evening. Mrs. Loew has occupied a bungalow in Reno's swank Riverside section since September 6, last.

When Loew gets his freedom he is expected to marry Helen Morgan, the night-club crooner. They have been friendly for two years. Miss Morgan was a guest at Loew's Glencove (L. I.) home this summer, while Mrs. Loew and her children occupied the Loew apartment on Park avenue, New York City.

The former Mildred Zukor, her confidantes anticipate, may marry Phil Baker, Broadway's accordion player comedian. Baker has been a regular visitor to Mrs. Loew's home since her estrangement from Loew two years ago, and they have been seen together constantly at first nights and parties.

FUNERAL OF WHITNEY WILL BE TOMORROW

NEW YORK, Oct. 27. (AP)—Funeral services for Harry Payne Whitney, millionaire sportsman who died last night, will be conducted Wednesday morning at St. Bartholomew's Episcopal Church, Park avenue. Only members of the family will attend. Interment at Woodlawn Cemetery will be private.

U.C. PROFESSOR GETS LICENSE TO MARRY

OAKLAND, Oct. 27. (Exclusive)—Dr. Edwin M. Loeb, 36 years of age, of the department of anthropology, University of California, and Mrs. Lilla R. Maimone, 28, Berkeley, appeared at the license clerk's office here today and filed notice of their intention to wed. Each has been married before.

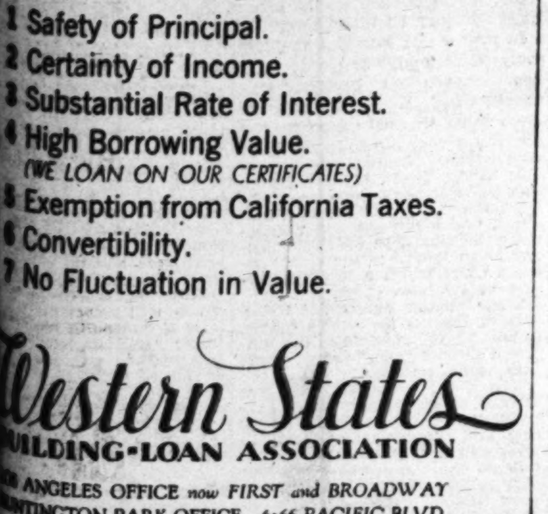

1 Safety of Principal.
2 Certainty of Income.
3 Substantial Rate of Interest.
4 High Borrowing Value.
(WE LOAN ON OUR CERTIFICATES)
5 Exemption from California Taxes.
6 Convertibility.
7 No Fluctuation in Value.

Western States
UILDING-LOAN ASSOCIATION
ANGELES OFFICE now FIRST and BROADWAY
NTINGTON PARK OFFICE...6366 PACIFIC BLVD.
GILBERT H. BEESEMYER, President

PARTIES NAME WINGO'S WIDOW

Democrats and Republicans Both Make Choice

LITTLE ROCK (Ark.) Oct. 27. (AP)—Democratic and Republican State organizations in separate meetings today threw aside political differences and lifted all barriers in their power to assure the dying wish of the late Otis T. Wingo that his widow succeed him as Representative of the Fourth Arkansas Congress District.

Mrs. Effie Jean E. Wingo was chosen unanimously by the Democratic State Central Committee as the party's nominee both for Mr. Wingo's term expiring March 4, 1931, and for the succeeding two-year term. The Republican committee met a few minutes later and indorsed Mrs. Wingo.

Gang Leader Free on Bail

WAUKEGAN (Ill.) Oct. 27. (AP)—George (Bugs) Moran, gang leader, is a free man again today in Lake county. He was released on bond of $5000 on a conspiracy charge in justice court.

Moran was arrested a second time yesterday at a Bluff Lake resort on charges of vagrancy and conspiring to defeat justice by concealing Leo Mongoven, his reputed chief lieutenant.

Moran is under $15,000 bonds in Lake county and his hearing has been set for November 5.

LONG BEACH MAN DIES

WINSLOW (Ariz.) Oct. 27. (AP)—John W. McBride, 74 years of age, of Long Beach, Cal., was found dead in a hotel room here yesterday by members of a party with which he was sight-seeing. A Coroner's jury found death due to heart disease.

BRITISH GIVE UP AMOY HOLDINGS

Concession Relinquishment Declared Arranged

SAN FRANCISCO, Oct. 27. (Exclusive)—An Amoy cable from Leung, China, tonight says negotiations which have been under way regarding the rendition of the British concession at Amoy, Fukien, China, have been brought to a conclusion and the essential notes signed and exchanged between Dr. C. T. Wang, Foreign Minister, and Sir Miles Lampson, British Minister.

While the contents of the notes have not been officially disclosed, it is understood the British government agreed to hand over the administration of the concession at Amoy unconditionally to the Chinese government and to cancel the municipal regulations.

Suspect Seized in Sutton Case

DENVER, Oct. 27. (AP)—A piece of carpet, believed by police to be from the car of Ray Sutton, New Mexico prohibition officer missing two months, caused the arrest today of Harold G. Gibbs of Newton, Mass.

The carpet was found in Gibbs's possession here. The police said Gibbs boasted to companions he was a fingerprint expert sent out here from the East to investigate Sutton's disappearance.

Sutton's car, covered with brush, was found abandoned recently in a New Mexico arroyo.

SAWDUST SMOTHERS MAN

HELENA (Ark.) Oct. 27. (AP)—Dr. S. T. Mason, a veterinary surgeon, was smothered to death today under a gigantic pile of sawdust that caved in upon him at the plant of the Pekin Woods Products Company.

BRITISH ASKED TO BE PATIENT

Imperial Conferees Deny Conflict Rumor

LONDON, Oct. 27. (AP)—Spokesmen of the Imperial Conference today asked the British public and press to have patience regarding the progress of conference proceedings, which in some quarters last week were reported to have reached a crisis.

J. H. Thomas, Secretary of Dominions, said there should be no pessimism. He said there is no dissatisfaction with the program and no conflict within the conference. The address was interpreted as a reply to Premier Forbes of New Zealand, who had said: "We seem to be drifting and not to be getting anywhere."

AN OBLIGING BEAUTY DOCTOR

A Beauty Specialist Gives Home-Made Recipe to Darken Gray Hair

Mrs. M. D. Gillespie a well-known beauty specialist of Kansas City, recently gave out the following statement regarding gray hair.

"Anyone can prepare a mixture at home that will darken gray hair, and make it glossy. To a half-pint of water add 1 ounce of bay rum, a small box of Barbo Compound and ¼ ounce of glycerine.

"These ingredients can be purchased at any drug store at very little cost. Apply to the hair twice a week until the desired shade is obtained. This will make a gray-haired person look twenty years younger. It does not color the scalp, is not sticky or greasy and will not rub off."—[Advertisement.

Going to Move? See conveniently grouped rental columns of Times Want Ads.

JAMES A. FARLEY

Says

"Your use of the Ultra Violet Ray in the Toasting of LUCKY STRIKE ranks with the many other great contributions to the health and comfort of millions."

Here is the complete statement as authorized by

JAMES A. FARLEY
President, General Builders Supply Corp.
Chairman, New York State Athletic Commission
Chairman, New York State Democratic Committee

"I am certain that without the use of modern, scientific methods the skyscrapers for which our country is so justly proud, would never have been possible. I am equally convinced that your modern use of the Ultra Violet Ray in the Toasting of your LUCKY STRIKE Tobaccos ranks with the many other great contributions to the health and comfort of millions and that it is responsible for the sky-scraping sales of your famous brand."

James A Farley

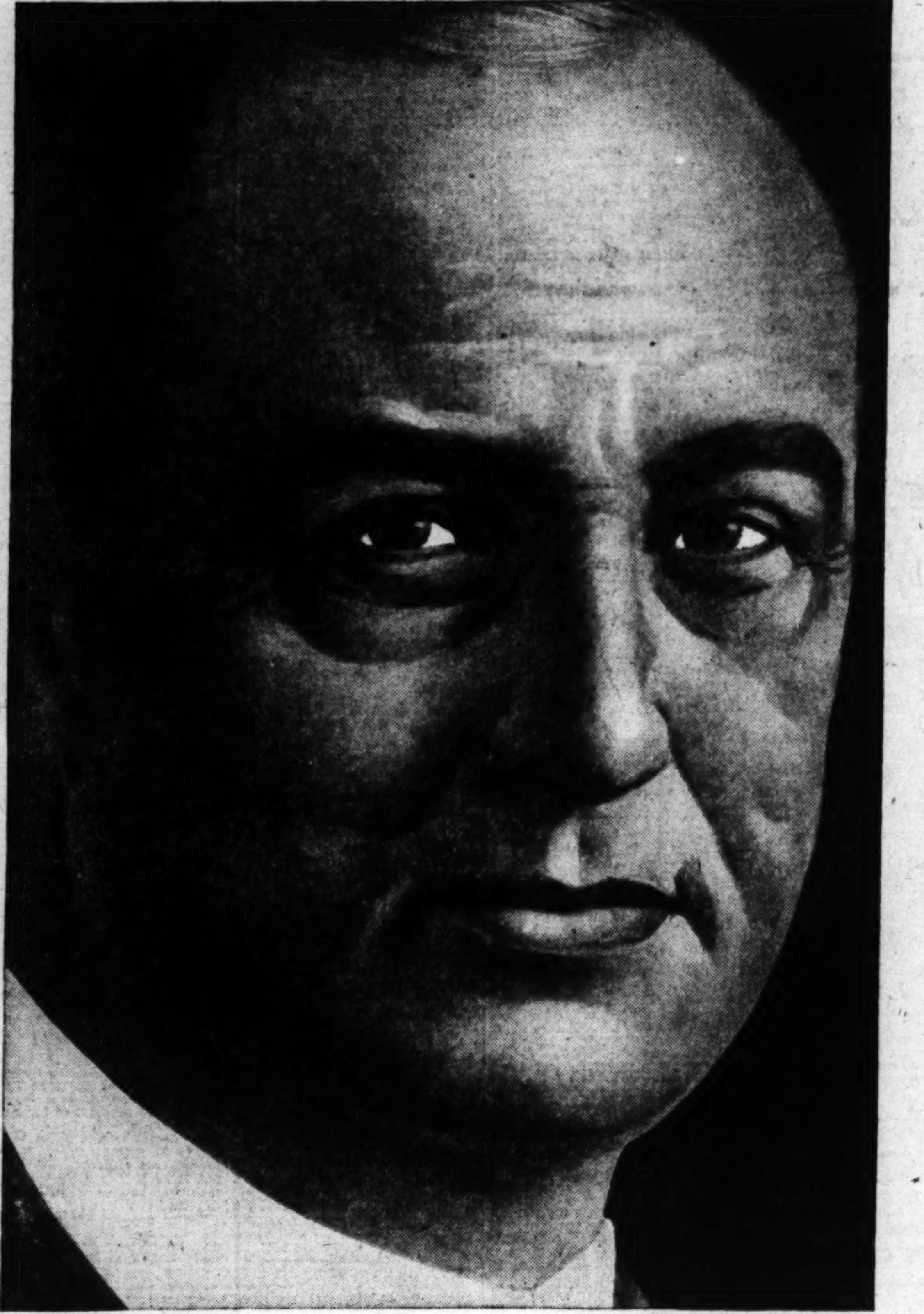

LUCKY STRIKE
"IT'S TOASTED"
CIGARETTES

Everyone knows that sunshine mellows—that's why TOASTING includes the use of the Ultra Violet Ray. LUCKY STRIKE—the finest cigarette you ever smoked, made of the finest tobaccos—the Cream of the Crop—THEN—"IT'S TOASTED." Everyone knows that heat purifies and so TOASTING removes harmful irritants that cause throat irritation and coughing. No wonder 20,679 physicians have stated LUCKIES to be less irritating!

"It's toasted"

Your Throat Protection—against irritation—against cough

Consistent with its policy of laying the facts before the public, The American Tobacco Company has invited Mr. James A. Farley to review the reports of the distinguished men who have witnessed LUCKY STRIKE'S famous Toasting Process. The statement of Mr. Farley appears on this page.

TUNE IN—The Lucky Strike Dance Orchestra, every Tuesday, Thursday and Saturday evening over N.B.C. networks

© 1930, The American Tobacco Co., Mfrs.

NEWS OF SOUTHERN COUNTIES

POMONA CLUB ROOMS RAIDED

Police Force Doors and Make Arrests

Gambling Games Broken Up by Officers

Ten Suspects Released Under Bond

POMONA, Oct. 27. — Roy D. Amsbry, proprietor of the Blue Bird Social Club, 375 West Second street, was today released on $250 bail, another on bonds of $150, and other local men were also released following deposit of $50 cash bonds each this morning when they were arraigned before Police Judge E. H. Bowen, following a raid on the clubrooms Saturday night by Chief of Police W. S. Kirby and a squad of officers.

The raid, staged as the result of complaints that gambling was a regular feature of the club's program, was highly successful, according to police. Although they were forced to break down the door to get in, police succeeded in seizing cards, tables and money in the two card games which were going full blast, according to Chief Kirby.

Amsbry was held on two charges, one of operating a gambling game and also on gambling charges, as was Charles W. Ashworth, who was held on bonds of $150.

The following put up $50 each to secure their freedom: Steve Hoyne, W. M. Grove, William Dougall, Hubert R. Brown, H. N. Schweigert, R. C. Boyd, H. C. Denning, and R. G. Shoemaker.

Date for the trial of the ten men will be set at hearing before Judge Bowen next Monday at 10 a.m.

It is probable that the trial will be held in the council chambers of the City Hall as was that following a similar raid on the same place a year and a half ago. At that time, Ray Little, house manager, was arrested, Amsbry having been absent from the city.

Bay Cities in Campaign for Jobless

SANTA MONICA, Oct. 27.—Entering co-operatively into this city's campaign against unemployment, backed by all the important organizations of the bay district, work was started today on a $100,000-reconstruction program by the Pacific Electric Railway Company. An entirely new roadbed, new tracks and pavement of the right of way on Ocean avenue between Mountain avenue and Santa Monica Boulevard, makes up the local portion of the railway company's policy of distributing its repair work so its men will be employed without interruption, according to H. H. Williams, district manager. The line on Ocean avenue parallels the Palisades Park, along the bluffs, and the avenue is one of Santa Monica's finest.

"Put men to work—spend!" is the slogan of the united civic organizations. Charles H. Poyce, chairman of the committee in charge of the campaign, conferred today with representatives of the American Legion, Santa Monica Bay Women's Club, Masonic orders, Ocean Park Business Men's Association, Knights of Pythias, Knights of Columbus, Odd Fellows and other fraternal and civic organizations.

The committee was originated by the Santa Monica Lion's Club, which has also started a "Spend-a-hundred-dollar-campaign." Citizens are being urged to spend at least that amount on items which have been deferred because of the false cry of "hard times." Another slogan is "Buy it Sooner." "Minute men" have been appointed to address gatherings of all descriptions on the need of fighting the unemployment situation.

The campaign will reach a "hot spot" next Saturday night, when Mr. D. Pression will be cremated in a huge bonfire on the beach, following a parade.

NEW RESEDA PASTOR IS NOW IN CHARGE

RESEDA, Oct. 27. — Rev. Harold Govette, newly appointed pastor of the Reseda Community Church, has arrived here to take up his duties. He comes from Sacramento to take the pulpit of Rev. Thomas A. Ray who, not long ago was transferred to Redlands. Mr. Govette has been at Sacramento for the last four years where he was pastor of one of the largest congregations in that church district.

MEXICO TO SHOW PRODUCTS

Exhibition Buildings Are Planned for Border Towns to Attract Americans

MEXICALI, Oct. 27.—Plans for the erection of permanent exposition buildings at Tia Juana and Mexicali where agricultural and industrial products from the interior of Mexico will be on display for the inspection of American tourists, were disclosed here today by Miguel A. Menendez, commercial agent in Lower California for the Mexican Federal government. Menendez stated that the proposal has the approval of both Gov. Arturo Bernal of the northern district, and President Ortiz Rubio.

"There are 7,000,000 Americans who visit Tia Juana annually," said Menendez today, "and the purpose of this exposition is to provide them with an opportunity to learn something about resources and opportunities in the republic. Americans who visit the resorts along the border do not get an accurate picture of the real Mexico and it is hoped that through the exhibits to be brought to Tia Juana and Mexicali the visitors will get a better impression of the land south of the boundary.

"It is also hoped that interest stimulated by these exhibits will result in more American travel into the interior where Mexico has both beautiful scenery and healthful climate to offer as an inducement to tourists."

The first of the expositions will be installed at Tia Juana and a second display will later be placed in Mexicali, it was stated.

Navy Host to Visitors at San Diego

SAN DIEGO, Oct. 27. — The eighth annual celebration of Navy Day was held today by forces afloat and at local shore establishments, providing many San Diegans and visitors with an opportunity to inspect Uncle Sam's fighting forces stationed here. Warships and shore stations alike were thrown open to visitors, and thousands availed themselves of the opportunity to get first-hand information as to how the various navy units are operated.

From the destroyer base, where the damaged destroyer Claxton was to be seen on the marine railway, to the Marine Corps base, where Uncle Sam's "sea soldiers" are trained, features and exhibits of interest to civilians were presented. At North Island parachute jumps from a three-plane formation of marine planes were made and all warships in the harbor were open for inspection throughout most of the day, with several craft berthed at the foot of Broadway. Included in tonight's program were two radio broadcasts, a Navy Day ball and a searchlight display by the destroyers anchored in the bay.

CHAMBERS OPPOSE EL MONTE AIR FIELD

TORRANCE, Oct. 27.—Recommendations that the harbor district chambers of commerce go on record as opposing the purchase of the proposed El Monte airport site are contained in the report of the aviation committee of the harbor district body which met here this afternoon.

The report, according to Postmaster Alfred Gourdier, representing the local chamber in the conference, is based upon information brought before the committee that there are sixty airports and landing fields operating in the county, with a total of 700 airplanes of the anchor type, a number not considered large enough to warrant the purpose at this time, Mr. Gourdier said. The report will be taken up at the next meeting of the district chambers, November 13.

C. H. Chamberlain, president of the Inglewood Chamber of Commerce, is chairman of the committee.

ROCK-CRUSHER PERMIT AT BURBANK SOUGHT

BURBANK, Nov. 27.—A petition has been presented to the local City Council by A. E. Wolfe and F. B. Wier asking for a permit to establish and operate a rock-crusher plant at the western city limits of Burbank, north of San Fernando Road. The decision of the Council will be held in abeyance until property owners who might oppose the proposal can register protest.

FENCE AVERTS TRAGEDY

Seven Youngsters Suffer Minor Injuries When Truck Plunges Into Canyon

UPLAND, Oct. 27.—Motorists on the San Antonio Canyon highway leading to Camp Baldy and Ice House Canyon, halted their cars aghast during the week-end rush to the mountain resort and expected to see a tragedy enacted before their eyes, as a light truck bearing a group of boys and girls plunged over an embankment and hurled the passengers to the rocks.

The group was made up of youngsters from Venice, and seven injuries were reported. The injured, Calvin Leonard, driver of the truck, 21 years of age, cut on left knee and badly bruised; Billie Thornburg, 16; Miss Betty Thornburgh, 15, both bruised and injured; Miss Phyllis Crocker, 14, lacerations and abrasions; Miss Madeline Thaw, 17, Hartley Thaw, 16, bruised and cut; Fred Avis, 18, lacerations.

According to report to officers, Leonard in driving the truck down Hogsback Grade, attempted to shift gears, and the vehicle ran away. The truck plunged over the embankment where several serious accidents have taken place.

Dr. W. M. Chapman of Ontario, happened to be descending the hill immediately behind the truck, and gave the injured first aid and took them to San Antonio Community Hospital from which they were later discharged and taken to their homes.

Following an accident at the same place last winter in which six boys were killed, a heavy railed fence was placed at the point which probably saved the Venice party from death in the deep canyon.

ONTARIO PLANS ANNUAL FROLIC

Prizes Announced for Fun Parade

Merchants to Share in Awards

Vaudeville Program to Be Evening Feature

ONTARIO, Oct. 27.—Scores of prizes are to be awarded to costumed men, women and children who march in the community's Halloween frolic and fun parade Friday evening, the 31st inst.

The parade is to be made up of fifteen divisions, with three prizes offered in each division. In addition to these prizes a capital gift of $25 in cash is to be given the person adjudged the most outstanding figure in the carnival.

Merchants in the business district will also vie for prizes. The committee on arrangements announced today that three prizes are to be awarded for decorated store windows.

One prize will be for the most original window, one for the most comic window, and the third for the window with the best portrayal of the spirit of Halloween.

The windows are to be judged Thursday afternoon. Merchants have entered into the spirit of the occasion with vim, and their windows are taking on gala decoration.

Euclid avenue from A to D street is to be roped off for the evening, with most of the events to be staged in the west driveway. At 7 o'clock the paraders are to assemble, and at 7:30, to the music from a number of rube and clown bands, the parade will start.

Following the parade vaudeville programs will be presented on the stages between A and C streets.

Application blanks for entry in the parade are being received from youngsters and adults in Ontario, Chino, Fontana, Cucamonga, Alta Loma, Etiwanda, Narod, Piedmont and Upland.

The frolic is sponsored by the service clubs of Ontario.

Flood Control to Be Discussed at Alta Loma

UPLAND, Oct. 27.—Representatives of a number of local water companies have been called for a meeting at Alta Loma Community clubhouse Thursday evening, when preliminary steps will be taken to organize a permanent board for conserving water and launching a flood-control program.

The companies represented will be those deriving water from Cucamonga Canyon. A survey of the canyon and adjoining districts has been made by State division of water officials relative to water conservation and flood control, and reports on this survey will be heard at the Thursday meeting. A program that will be carried on over a ten-year period is expected to be launched at the meeting.

The temporary organization to set the program in motion is headed by George G. Laidlaw, chairman, and J. F. Grass of Alta Loma, secretary.

According to the program of financing the project, assessments will be made on members of the water companies sharing water from the canyon.

A large water supply in Cucamonga Canyon is the object of the organization, according to Laidlaw. Approximately twelve water companies will be represented in the organization.

BOTTLEGGER KING AGAIN IN TROUBLE

POMONA, Oct. 27. — Claude (Stuttering) Smith, formerly known as the "bootleg king of Pomona," today reposed behind bars in the local City Jail, following his arrest in Ontario this morning by Constable Fred Tebo of Chino, on a charge of failure to pay a $300 fine levied against him a year and three months ago by Police Judge E. H. Bowen, following his arrest on liquor charges.

Unless payment of the fine is forthcoming, it is probable that he will be remanded to the County Jail for failure to remit.

FUNERAL CONDUCTED FOR ISAAC M. WRIGHT

NORTH HOLLYWOOD, Oct. 27. Funeral services were conducted for Isaac M. Wright, 83 years of age, of 11103 Cumpston avenue, pioneer citizen, who died a short time after collapsing on Lankershim Boulevard at Chandler Boulevard. Wright was about to shake hands with W. P. Thrasher, an old friend, when he sank to the pavement. Wright was a Civil War veteran. When he died at the local emergency hospital, his daughter, Mrs. Fay Andrews, was at his side.

LEGION USES CHECK TO PAY ON MORTGAGE

OWENSMOUTH, Oct. 27.—Harry B. Rea was installed Commander of the local post of the American Legion at the annual banquet given in the Legion clubhouse on Jordan avenue. Mrs. Harold Jackman was installed president of the post auxiliary. The retiring Commander, Clyde W. McClellan, exhibited a check for $1000 to be used as payment on the mortgage on the new clubhouse. The collection of the money was one of the objectives during his term of office.

BERNARD SHAW'S "The Apple Cart" opens at the Music Box, Nov. 3.

SHULER IN DISFAVOR

Members of Church Brotherhood in Glendale Refuse to Attend Banquet

GLENDALE, Oct. 27.—Rev. R. P. Shuler, pastor of Trinity Methodist Church at Los Angeles, was reported today to have requested the cancellation of his speaking date Friday night before the quarterly district meeting of the Federated Church Brotherhood, in the Glendale Presbyterian Church. Shuler's action followed the announcement made by members of the First Congregational Church men's Bible class and the pastor, Rev. Anton M. Hanson, that they intended to boycott the meeting as a result of Shuler's sustained attack on Judge Hartley Shaw in his race for re-election to the Los Angeles Superior Court bench.

In seeking release from his appointment, Shuler is reported to have said: "I do not wish to fight my own gang," and he added that he is threatened with a nervous breakdown as a result of his recent activities.

Boycott of the meeting was started when members of the men's Bible class, which is affiliated with the brotherhood organization, announced their intention to stay away from the meeting. This was followed by a public announcement from the pulpit by Rev. Anton M. Hanson, pastor of the church, that he also would remain absent from the meeting as a protest against Shuler's attacks on Judge Shaw.

For years Judge Shaw has been an active worker in the Congregational Church, acting as deacon and as superintendent of the Sunday-school, and his friends in the congregation resent Shuler's invasion of Judge Shaw's home town while the Trinity Methodist Church pastor is waging his fight to prevent Shaw's continued tenure of a place on the county bench.

Rev. Hanson was careful to point out that the attitude of himself and the members of the Bible class is not intended to reflect in any way on the brotherhood, but he added that he and his church members could not "listen to the man who has so unjustly attacked Judge Shaw."

A. E. Cotton, president of the Glendale United Brotherhood, which will have charge of the meeting, emphasized the neutral attitude that the organization maintains on political matters and asserted that the action of the Congregational Church members had a political angle. He added that Shuler is not expected to make a political address, but to deliver his lecture on "The Long, Long, Trail."

Fears that some such action might develop in connection with the appearance of Shuler in Glendale were felt several days ago, according to Rev. H. S. Alkire, pastor of the Broadway Methodist Church, who secured Shuler to address the local meeting, but he declared that he did not anticipate any concerted action.

Levi Chubbuck, leader of the Congregational Men's Bible Class, said: "The idea of bringing Rev. Shuler to Judge Shaw's home town meets with our disapproval and we have decided that we shall have nothing to do with the meeting."

Rev. Shuler, when notified of the action of the Congregationalists, stated that he would gladly step aside in favor of another speaker, especially in view of his present nervously exhausted condition, but he declared that he would continue his fight against Judge Shaw and that he would have something to say regarding the jurist over the radio next Tuesday night.

SOUTH GATE POST HAS NEW OFFICERS

SOUTH GATE, Oct. 27.—James V. Hogan of the Firestone State Bank of South Gate has been elected commander of Private Earl W. Odell Post, No. 1732, Veterans of Foreign Wars, and will be installed into office November 4. Other new officers are Hart Reynolds, senior vice-commander; A. J. Lannon, junior vice-commander; K. Weisbord, quartermaster; E. Cole, chaplain; J. Lawborn, surgeon; William Mayne, trustee for eighteen months' term.

Appointments made by the new commander are H. Muller, adjutant; R. Hazlett, patriotic instructor; Dr. McGee, historian; H. Von Schlick, R. Ogdon, color bearers; M. Babb, E. O. Dahlen, color guards; H. Grosskopf, quartermaster sergeant; E. Mullins, sergeant-major; C. Kimberling, guard; T. Dodero; sentinel; Mr. Bridgewater, chief bugler; R. Stephens, service officer.

Delegates to the Los Angeles County Council are Past Commander Hazlett, A. J. Lennon, H. Muller and the alternates, F. Tighe, Mr. Pressey and D. Lockhard.

CAMARILLO PAPER HAS NEW EDITOR

CAMARILLO, Oct. 27.—Paul C. Boronaugh of Moorpark today took over the editorial duties on the Camarillo News, newspaper here, which for some time has been run in connection with the Moorpark Enterprise. John C. Bronaugh and C. H. Bronaugh will continue with the Moorpark paper.

POUND TO FIGHT PACT IN VALLEY

Announces Opposition to Proposed Merger of Canal Interests

BRAWLEY, Oct. 27. (AP)—Earl C. Pound, president of the board of directors of the Imperial Irrigation District and a member of the California-Colorado River Commission, served notice today upon the majority of the district board he will do all in his power to prevent consummation of the merger with the Coachella Valley Water Users' Association.

Pound's action was the first intimation the settlement last Thursday of the controversial question of who should control the prior rights to waters of the all-American canal would meet with organized resistance.

Three of the five district board members adopted a resolution Thursday requesting the legal department to co-operate with the Coachella association in drafting plans for the merger, under which all the lands irrigated by the all-American canal will be administered by a single controlling board of seven members. The priority claim of the Imperial Valley irrigators to the waters of the lower Colorado River, under the merger plan, will be assigned to the unified district.

Pound said, "This action, if carried out, will jeopardize Imperial Valley's perfected rights in the Colorado, and spread the prior rights too thin, giving Coachella Valley title to rights worth untold millions now belonging to those who reclaimed Imperial Valley."

Pound also declared the merger would delay negotiating a contract with the Interior Department for amortization of the $40,000,000 all-American canal, part of the Boulder Dam project. He said the perfected rights gained by Imperial Valley through thirty years of development are recognized in the Colorado River compact and the Metropolitan Water District's contract with the Interior Department, and he felt they should not be relinquished to Coachella Valley

Other officials and interested parties indicated they would stand with Pound on his opposition to the majority resolution.

Naval Flyer Jumps After Ship Ignites

SAN DIEGO, Oct. 27. (AP)—Forced to take to his parachute when his plane caught fire over the ocean off San Diego today, Lieut. P. D. Baker, local naval flyer, was picked up by the Destroyer Trevor, and escaped with minor injuries.

The cause of the fire was not determined. Baker "bailed out" with his parachute, and then, in order not to be dragged under when its billowing folds struck the water, released himself from it. About forty feet above the water, he either fell or was shaken off, and dropped that distance with nothing to break his fall.

The Trevor took him aboard, suffering from shock and from burns about the legs. He was brought into port at once, the Trevor being met by a boat from the plane carrier Langley in which the officer was taken to the hospital at North Island for treatment.

FIRE DESTROYS BIG FLOCK OF CHICKENS

RESEDA, Oct. 27.—Firemen here estimate that more than 5000 chickens were destroyed in the fire that burned the ranch house and equipment of R. A. Campbell, near Reseda Boulevard and Saticoy street. Rabbits, ducks and turkeys also were burned. Volunteer firemen endeavored to fight the blaze until regular firemen came from the Van Nuys district.

INDIANS REMAIN SILENT

Officers Unable to Probe Shooting Special Agent During Tribal Ceremonies at Reservation

BANNING, Oct. 27. (AP)—Traditional Indian taciturnity gummed the wheels of justice today. A stone wall of silence became a stone wall in effect as Department of Justice agents tried to solve the killing of Oscar E. Olson, special Indian agent, at the Morongo Indian Reservation Sunday.

Six of the stone-faced inhabitants are held as material witnesses. Twenty-four hours after the shooting they were still six imperturables as far as the justice agents were concerned. They remained merely in custody while the agents labriously traced clews they hope will point out the guilty.

Paul Mathias, Federal prohibition agent, who spent all night and this morning investigating at the reservation, said responsibility for the shooting might be fixed in a day or two. He blamed the impenetrable reserve of the Indians.

Violations of the dry laws had been frequent during a week of Indian ceremonies and orgies, said Condido Hopkins, prohibition agent, who accompanied Olson. A sacred dance of death—in which the red men danced to the memory of their departed brothers—was on when Olson's life was cut short by a surprise bullet.

The house of John Hyde, grizzled Indian of many summers, was the scene of revelry from which the fatal bullet sped. Olson and Hopkins, approaching, were met by a dozen of intoxicated, threatening red men. The two agents retreated, when swiftly, without warning, a rifle cracked out. Olson fell in his tracks, shot through the heart.

The slain Indian agent came here but two weeks ago from Buxton, N.D., where he leaves a widow and three children. His brother, Dr. Berto Olson of Los Angeles, came here to aid the investigation. He will take charge of the body.

NEW FIRE SUITS SET FOR TRIAL

Twelve Action Ask Large Sum as Damages

Blaze of September, 1929, Is Basis of Claims

Ten Cases Decided in Favor of Former Plaintiffs

VENTURA, Oct. 27.—Twelve suits against the Southern California Edison Company asking a total of $246,664.60 in damages said to have been suffered by ranchers in the Sulphur Mountain fire on September 16, 1929, will go to trial December 2, it was indicated today by Superior Judge Edward Henderson.

Judge Henderson granted the motion of attorneys for the plaintiffs to consolidate the twelve actions, and said that on next Monday, the calendar day for setting trials, he would set the case for trial December 2.

All the suits cover asserted damages to timber and fences on land of the plaintiffs, which was razed by the blaze, which extended from the Dennison ranch in the Ojai Valley to Sisar Creek, Ferndale ranch, owned by E. L. Doheny, near Santa Paula. The twelve cases will go to trial before a jury, on stipulations of plaintiffs' attorneys. They are brought by the following plaintiffs: Dennison Ranch Company, $83,725; John Enslin, $24,600; Alton L. Drown, $8940; Albert Hofmeister, $10,865; R. O. Robinson, $49,837.60; Hartman Ranch Company, $2103; Justin Petis, $3338; John Petit, $5338; W. E. Borchard, $30,000; New Camp Bartlett, $15,000; Tyra Robert Taber, $5968; Charles Irven Bach, $6900.

Besides these twelve actions, there are thirty-one other suits pending against the Edison company for asserted losses during the disastrous Sulphur Mountain conflagration, which, all the suits allege, started through the negligence of the power company.

Each action filed against the Edison company bears with it the request that, should the jury find for the plaintiffs, the amount sued for should automatically be trebled in accordance with the State law governing fires in heavily timbered areas.

In the ten actions which already have gone to trial in two groups of five each, plaintiffs have been awarded damages by juries.

RIVERSIDE'S CITRUS CROP ESTIMATED

County Official Places Current Yield at 82 Per Cent of Normal

RIVERSIDE, Oct. 27.—The orange crop in all citrus-growing regions of Riverside county will be approximately 82 per cent normal this season, or 7000 cars, according to a prediction made today by Alex Hansen, deputy County Agricultural Commissioner. Predictions of leaders of the citrus industry coincide.

The prediction is based on reports by inspectors of the County Agricultural Commissioner's office in the various districts. Basing his estimate on the bumper crop of 1928-29, the largest ever produced in the county, Manager H. A. Lynn of the Riverside-Arlington Heights Fruit Exchange, predicts that the 1930-31 crop will be between 75 and 80 per cent of the record crop. The 1928-29 crop was estimated by the county commissioner's office at 10 per cent above normal.

Quality of the fruit so far is very good, Hansen said. Damage sometimes caused by the north wind is absent so far this year. Sizes at present are slightly below normal but there is a possibility that the fruit will become larger before it is picked.

"Navel oranges are not yet ripe enough for picking in any of the districts of the county," Hansen said. "The first fruit probably will be picked about November 10. Picking will not be general, however, for some time as only the fruit on specially favored groves will be sweet enough and sufficiently colored for harvesting by that date.

"Picking of the 1930-31 grapefruit crop in the Coachella Valley district began this week in small quantities.

Additional rain any time within the next three months will help to increase the size of the oranges, Hansen stated. Abnormal conditions such as the extremely dry weather of the past few weeks, tend to stop the growth of the oranges.

LUTHERANS DEDICATE NEW CHURCH UNIT

HUNTINGTON PARK, Oct. 27.—The new addition to the St. Luke's Lutheran Church on East Florence avenue was dedicated yesterday when Rev. S. H. Yerian, D.D., superintendent of the Sunday-school, delivered the dedicatory sermon during the morning services. Special sermons were also delivered at the night service by Rev. J. W. Ball, Ph. D., of Santa Monica, and Rev. J. A. M. Ziegler of Huntington Park, former pastor of the church.

The new addition was erected by men and boys of the church and Sunday-school, and is to be occupied by some of the Sunday-school classes, there being a capacity for 100 children.

HUNTER SCALDED BY HOT SPRINGS

MEXICALI, Oct. 27.—W. H. Hamann, American hunter from Calexico, had a narrow escape from painful death near Blackbutte, thirty miles south of this city yesterday when he broke through a crust of ground covering one of the numerous hot sulphur springs in that district.

RICH CARGO OF LIQUORS ABANDONED

Truck Driver Flees When Officers Stop Vehicle and Valuable Load

VENTURA, Oct. 27.—Champagne, fine liquors and whisky valued at more than $10,000 were seized in a new five-ton truck at 2:15 o'clock this morning on Main street by police.

The driver of the rum van escaped by leaping in the darkness from his moving vehicle into shrubbery at the side of the street, and fleeing before police could get out of their automobile to give chase.

Capture of the truck with its rich load of contraband followed a two-mile pursuit from the downtown district in which the driver ignored the siren warning of a police car, attempted to crush the small vehicle against the curb, and finally fled, abandoning the liquor, only when Officers Elmer Hall and L. N. Gamel drew their revolvers.

Within ten minutes after seizure of the van and the beverage, which was concealed in sacks placed in packing cases and smaller boxes, police reinforcements began a search for the driver in the east part of the city, which lasted until daylight.

Belief was expressed by authorities that the man was picked up near by by confederates in an automobile, while the officers stood guard over the truck waiting for assistance.

The truck was without license plates, but was registered to George Wilkins, 6624 S. Vermont avenue, Los Angeles.

Federal prohibition agents from Los Angeles were notified of the seizure by Chief of Police Mattson and were due here late this afternoon to decide on what legal steps to take in regard to the truck and liquor.

Crop Estimate Is Issued by Fruit Expert

REDLANDS, Oct. 27.—C. M. Brown, manager of the Gold Banner Packinghouse, one of the best known fruit men in the section, believes that California orange growers will ship 55,000 cars the coming season and that Redlands will have 30 per cent less oranges in numbers and 20 per cent less in boxes.

He criticised John P. Coy, County Horticultural Commissioner, for releasing crop estimates in terms of percentages. "Mr. Coy says that the approaching navel crop will be 85 or 90 per cent normal," said Mr. Brown. "What is a normal crop?

"I have tried repeatedly to have the State Department of Agriculture describe what it means by a 'normal' crop. My inquiries have profited nothing. Crops fluctuate so much from one year to another that it is foolish to say that any crop will be such and such per cent of 'normal.'"

Redlands shippers yesterday called the 1929-30 season closed, with 3624 cars of fruit shipped, as compared with 7063 cars the previous season.

Celiz Assessed Second Fine

POMONA, Oct. 27.—Marcus Celiz, 781 West Commercial street, was in the City Jail today in lieu of payment of a $100 fine, levied in Police Court this morning by Judge E. H. Bowen, when the defendent was convicted on charges of operating a twenty-five-gallon still and liquor possession.

A plea for clemency by J. E. Burnham, attorney for Celiz, failed to influence Judge Bowen, when it was shown that Celiz only a few days ago avoided arrest on liquor charges by dashing a jug of liquor to the pavement. He was fined $15 on a drunkenness charge at that time.

Although the still was used as evidence in court, Chief of Police Kirby stated today that no felony complaint has been issued. The raid was made last night, and if Celiz does not pay the fine he will spend the next 100 days in jail.

DIFFICULTIES SMOOTHED OVER

Council and City Planner of Redlands at Outs

Commission Resigned in Body Recently

Extension of Business Zone Cited as Cause

REDLANDS, Oct. 27. — Amity between the City Council and the Planning Commission was forecast today when E. A. Moore, chairman of the commission, which resigned in a body recently, announced he had conferred with Mayor H. L. Lelean of the City Council, and that differences may be ironed out, especially if the Council will hold a joint meeting with the Planning Commission before going over the heads of the commission.

Speaking of the application for a business zone at the southeast corner of Citrus avenue and [illegible] street, which recently prompted the breach between the Planning Commission and the City Council, Moore said, "There was no public demand for the zone except from one party, who wanted to lease his lot to the Standard Oil Company. The Council in allowing the business zone despite the Planning Commission's recommendation to the contrary, committed an offense against the business that already had been established in the neighborhood with the understanding that the city's zoning law would protect them against competition. There are nine members of the commission. At the second meeting at which this matter was considered, there were eight present and six of them voted "no" on the petition. City Attorney Walter [illegible] Hartzell did not vote at all. The only vote "yes" came from Mr. Lelean, who had attended only three of the eight meetings of the commission, held since his election. It seems that Mr. Lelean thinks he knows more than all the rest of the commission combined. When the matter was brought before the Council two Councilmen voted 'yes' and two voted 'no.' Mayor Lelean broke the tie by voting in favor of the business zone."

"Thus the minority rule. Six commissioners and two Councilmen were defeated by three Councilmen. We, the five appointed members of the Planning Commission, felt that our advice was being made worthless, so we resigned rather than waste our time. Mr. Lelean's loyalty to the Planning Commission should have prompted him to vote with the majority.

"I have talked with Mr. Lelean, however, and I think that the difficulties between the City Council and the Planning Commission may be smoothed over. This is not the first time that such differences have arisen."

Garlicky Smell Causes Burbank Plant to Close

BURBANK, Oct. 27.—Local authorities have ordered closed the dehydration plant of the California Vegetable Products Company until some way is found to dehydrate onions and garlic "without smelling up Burbank and parts of Glendale on the south."

The order comes as a result of property owners complaining to the county health authorities and the District Attorney's office. They say an apparatus at the plant which was installed to eradicate the obnoxious odors, but for some reason, according to the complaints, has not been functioning properly.

Some residents have alleged they do not think it possible to control onion and garlic smells. Officials of the company, following the closing-down order, state that the dehydrator plant can be made odorless and that a new attempt will be made either by perfecting the present apparatus or installing something else.

Meanwhile that part of Burbank in which the plant is situated is again enjoying the fall's balmy breezes, sweet and pure, as they blow off the Burbank [illegible] sides. So annoying were the onion and garlicky smells within the last two months that a half-dozen indignation meetings have been held by property owners.

NEW TRAFFIC LAWS URGED

Chief of Police of Pasadena Favors Drastic Changes in Rules Now Applied to Controlling Automobiles

PASADENA, Oct. 27.—Sweeping changes in this city's system of controlling traffic are expected to be brought about through recommendations submitted to City Manager R. V. Orbison by Chief of Police Charles H. Kelley.

Although the City Manager's office has declined to release Kelley's report for publication on the ground that it "is too drastic," the police Chief's position on traffic control has been known for some time.

In view of the fact that virtually every traffic fatality in recent years has occurred on boulevard-stop streets, Chief Kelley believes the stops either should be synchronized electrically or removed. In the event that neither alternative is acceptable to the Board of City Directors, it is Kelley's opinion that more intensive policing of Green street, Colorado street and California street should be ordered immediately as these are the traffic arteries along which a large proportion of fatalities occur.

Three months ago, Chief Kelley ordered his ten motorcycle officers to arrest every motorist in the congested district who drove above thirty miles an hour.

Two of the traffic officers, it was learned by consulting arrest reports, took their superior at his word and each made more than 200 arrests in a single month.

Some of those arrested, however, proved to be influential citizens who immediately brought pressure to bear with a view to discharging the two motorcycle officers because they "were overly zealous and made enemies instead of friends and gave the city a bad name."

Under present conditions, Kelley believes, boulevard stops give motorists on the boulevard a license to travel at a reckless rate of speed while pedestrians and motorists crossing the boulevard are tempted to rush ahead of oncoming cars because there are insufficient police to watch every major intersection.

By eliminating all but two or three of the boulevards and equipping those retained with synchronized electrical controls, at least twenty lives would be saved annually, it is his opinion.

By stopping the north and south traffic along the entire length of a street, the east and west traffic is allowed to move swiftly for a block or two, the [illegible] stream then halting while pedestrians obtain a safe crossing.

Briefly, Chief Kelley feels convinced that the present system, which puts reliance partly on mechanical and partly on human frailty, is less of a protection than a system whereby the entire traffic flow is directed by synchronized electrical signals backed by adequate policing.

FINANCIAL

MS OF TIRE AL REVEALED

Stockholders Made Exchange Offer

Delaware Corporation to Be Formed

States Rubber Will Purchase Stock

of the plan to merge the
of the United States
Company in the Pacific
States with that of the
Tire and Rubber Corpora-
revealed yesterday in let-
to the Samson stock-

corporation will be organ-
the laws of Delaware
have 200,000 shares of
6 per cent noncumulative
stock of $10 par value,
of authorized A com-
without par value, and
of B common stock
par value.
Samson company now
of its no-par com-
stock 165,010 shares
stockholders are of-
each share they now hold
of preferred stock plus
of a share of B com-
of the new corporation.

EPOSIT LIMIT

States Rubber Company
or cause to be pur-
shares of the A com-
which will have the vot-
and 50,000 shares of the
of the new corporation
of $600,000, provided the
not less than 85 per cent
outstanding Samson
stock shall have exchanged
for exchange their
or before December 31,
that date, if in accord-
law, any exchange of
stock will be on the basis of
of Samson common for
the new preferred with-
additional B common stock,
wise determined by the
Rubber Company.
on the preferred stock
corporation at a rate
5 per cent per an-
be guaranteed for five
to previous retirement
States Rubber Com-
guarantee applies only
stock issued on the
of the new corpora-
exceeding 165,010 shares,
amount paid under such
shall be repaid to the
before any dividends
declared in any year in ex-
per cent per annum on the
stock.
corporation will purchase
Tire and Rubber Cor-
shares of its au-
unissued convertible
stock for the sum of
the proceeds of which may
to retire current bank ob-
of the Samson Company.

PLOYEES' STOCK

shares of B common
corporation to be issued
of the purchase by or on
of the United States Rub-
of stock of the new
will be held for the pur-
profit-sharing plan here-
worked out for the bene-
Tire employees.
the plan proposed Sam-
and Rubber Corporation
to manufacture tires
and conduct its business
present management, the

of the company's balance
of July 31, last, which ac-
the letters, showed cur-
of $1,919,836.97, of which
amounted to $898,172.37;
receivable less reserves,
trade acceptances re-
; cash surrender
life-insurance policies, $14,-
in bank and on hand,
Current liabilities totaled

account showed a loss
for the seven months
July 31, last, which, together
of $2019.15 for pre-
dividends, reduced the surplus
on December 31,
as of July 31,
assets were listed as

SEND HOUSE SIGNS UP FURBY

of Frank W. Furby
Los Angeles office of
& Co., investment bank-
correspondents of Otis &
announced yesterday by
Martin, resident mana-
will act in the capacity
manager for Southern Cal-
Mr. Furby was connected
four years with the
of the Anglo-
Company.

the U. S. Alone
e Its Normal
Production?
Reduced Wages
ecessarily Cause
Lower Living
Standards?

and other im-
economic ques-
are discussed in
current market let-
which lists bonds
stocks in order of
ence.

Copy on request.

ard G. Rath Co
Established 1910
MENT SECURITIES
L. A. Stock Exchange
L. A. Curb Exchange
Corner 6th & Grand
TRinity 1164

FINANCIAL INDEX

The following index will be found convenient for quickly locating information in this issue of The Times:

	Page
Bank debits	18
Bond quotations	17
Business News	15
Citrus fruits	20
Cotton	15
Eggs, poultry (butter and eggs)	19
Foreign exchange (money)	18
Grains	19
Live stock	16
Metals	19
Naval stores	16
Oil Field News	20
Produce, Los Angeles	18
Sugar	17
STOCKS—	
Aviation	18
Boston	18
Bay City Curb	16
Chicago	16
Los Angeles	18
Eastern Bank Stocks	18
New York Produce (stocks)	18
New York Stock Exchange	16
New York Curb	19
New York Times averages	16
Salt Lake	16
San Francisco	17
Standard Oils	18

BROKERAGE SUSPENSION ANNOUNCED

House of Former Tennis Star, Dick Williams in Financial Straits

NEW YORK, Oct. 27. (AP)—The New York Stock Exchange announced today the suspension of C. Clothier Jones & Co, of Philadelphia for insolvency.

PHILADELPHIA, Oct. 27. (AP)—The suspension of C. Clothier Jones & Co., stock brokers, was announced by the Philadelphia Stock Exchange today. Members of the firm are C. Clothier Jones, Raymond Heber Bailey, R. Norris Williams II, tennis player; John Bell Huhn and Paul Tappan.

It was unofficially stated the firm's assets and liabilities will about balance and customers will be paid dollars for dollar. It was also said the firm's difficulties were due to about $300,000 in assets that could not be quickly realized on.

"Dick" Williams, who is affected by the collapse of C. Clothier Jones & Co., won the national tennis championship in 1914 and 1916, an era of stirring rivalry with "Red Mac" McLaughlin and Bill Johnston. Although now 39 years of age, the dashing Philadelphian still ranks as one of the great tennis players of the world.

In the national singles championship only last month Williams celebrated his approaching marriage by a brilliant triumph over young George Lott of Chicago. Williams was several times captain of the American Davis Cup team and twice national doubles champion with Vincent Richards as his partner. He always had been known as a fine sportsman. A spectacular figure on the court with his famous "all-or-nothing" shots, Williams was a player who preferred to take a chance and lose rather than play safe and win.

Security Loans Off in District

Security loans of reporting member banks of the Twelfth Federal Reserve district as of the 22nd inst. were announced yesterday at $448,000,000, against $452,000,000 a week ago, a decrease of $4,000,000. The loans a year ago totaled $438,000,000.

Principal assets and liabilities of the reporting member banks quoted in millions of dollars and covering the three weeks dealt with in the bank's report, follow:

	Oct. 22, 1930	Oct. 15, 1930	Oct. 23, 1929
Loans & inv., total	1984	1978	1960
Loans, total	1339	1342	1389
(a) on securities	448	452	438
(b) all other	491	890	951
Investments, total	645	636	571
(a) U. S. gov. sec.	338	339	329
(b) other secur.	307	297	242
Reserve with Federal Reserve Bank	106	110	106
Net demand deposits	739	757	758
Time deposits	1016	1016	957
Borrowings at Federal Reserve Bank	2	....	88

NET REPORTED

NEW YORK, Oct. 27.—Lambert Company, including Pro-phy-lac-tic Brush Company, today reported third-quarter net profits, equal to $2.54 a share, $2.26 in the preceding quarter and $2.61 a year ago. Nine months net equaled $7.56 a share against $7.70 a year ago.

COTTON MARKET

NEW YORK, Oct. 27. (AP)—An opening advance was followed by reactions in cotton prices here today, but after selling off from 11.08 to 10.91 for new December contracts under realizing combined with some local and southern pressure, the market steadied up again on trade buying and covering. The new December was ruling around 11.02 during the middle of the afternoon, with the general market net 2 points lower to 1 point higher.

RANGE OF PRICES

NEW YORK, Oct. 27.—Cotton futures:

	High.	Low.	Close.
Jan., old	11.28	11.08	11.26
Jan., new	11.31	11.06	11.25
March	11.57	11.28	11.55@11.56
May	11.80	11.51	11.75
July	11.95	11.72	11.93@11.95
Dec., old	11.19	11.15	11.15@11.19
Dec., new	11.19	10.91	11.14@11.17

NEW ORLEANS, Oct. 27.—Cotton futures closed steady at net advances of 15 to 19 points.

	High.	Low.	Close.
Jan.	11.32	11.04	11.31@11.32
March	11.57	11.28	11.54@11.55
May	11.76	11.30	11.74
July	11.97	11.69	11.95
Dec.	11.18	10.91	11.15@11.17

SPOT PRICES

NEW YORK, Oct 27.—Spot, steady; middling, 11.25.

NEW ORLEANS, Oct. 27.—Spot cotton closed steady, 15 points up. Sales, 6345; middling, 10.90.

COTTONSEED OIL

NEW YORK, Oct. 27. (Exclusive)—Cottonseed oil market was only moderately active today, with irregular and unimportant price changes. Locals and commission houses were buying mainly on the firmness in cotton and the late strength in corn, while refiners' brokers sold. Old contracts were unchanged to 1 point higher and new contracts 5 points lower to 10 higher. Total sales were 100 barrels in old contract and 2700 in new. Prime crude, 6.12½c; prime summer yellow, old, spot, 7.60c; October, 7.65c; November 7.61c; December, 7.64c; new, December, 7.30c; January, 7.40c; March, 7.53c; May, 7.63c.

OIL FACES SEASONAL CURVE

Crude and Gasoline Prices East of Rockies Respond to Winter's Influence; California Unsettled

BY EARLE E. CROWE

Petroleum companies are now entering the critical time of the year when adverse seasonal influences exact their toll from earnings. Declining consumption has already lowered gasoline prices east of the Rockies, followed yesterday by the reduction in Mid-Continent crude oil prices that the industry hoped to avoid.

In California the apparent success of the new curtailment program has inspired the hope that prices can be maintained through the winter without change. In the face of difficulties at one or two new fields, the State's daily output has been reduced from more than 600,000 barrels daily to 587,000 barrels, as of the last weekly report.

REVISION POSSIBLE

Curtailment problems, however, are not yet thoroughly worked out, and it may develop that prices in several of the California fields will have to undergo revision in order to show an operating profit. But on the whole, the industry in this State is reasonably satisfied with the progress made toward stabilization.

The whole industry is sanguine over the Supreme Court decision in Oklahoma upholding the constitutionality of the State's oil conservation law. Without voluntary proration throughout the country, the season of declining consumption would have found oil companies loaded up with heavy inventories of crude and refined products and prices on a ruinous basis. The legal sanction given to proration should encourage the continuance of the program, which would help to partially offset, at least, the drop in the rate of consumption.

As it is, the companies unfortunately caught with large raw-material inventories will suffer financially from the price cuts in the Mid-Continent and certain areas in Texas. Refining companies stand to benefit from the crude-oil reductions, although corresponding cuts in gasoline prices are rapidly wiping out the apparent increase in margin of profit.

TROUBLE AVOIDED

California gasoline prices are still uncertain. Cheap gasoline continues to come onto the market and the large companies are losing business by maintaining the market price. But the crisis that loomed last week was avoided by the temporary closing of the channels for the cheap supply, and the hope is now held that an open war will not break out.

Nevertheless, the seasonal influence on Pacific Coast gasoline prices, while not as strong as in other sections of the country, should not be dismissed hastily. The Standard Statistics Company, in a recent survey of petroleum affairs, said in discussing gasoline prices: "—— it is doubtful that another price war can now be averted on the Pacific Coast."

The producing side of the picture remains the most satisfactory and co-operation in this end of the business may carry the oil companies in this State through the critical season with only seasonal recessions in earnings.

Queries Point to Step-up in Construction

NEW YORK, Oct. 27.—Eastern offices of large contractor-builders have received the heaviest volume of construction projects for estimates and figuring during the past three weeks than for any similar period since the spring of 1929, according to L. R. Crandall, president of George A. Fuller Company, subsidiary of United States Realty Improvement Company.

The fact that these projects involve largely commercial, manufacturing and other private business buildings offers strong basis for the belief that business is emerging from the doldrums and that a return of business confidence is manifesting itself, Mr. Crandall said.

Pointing out that every $1,000,000 in construction offers full time, twelve-months' employment for 100 men and actually employs nearly 1000 men for varying periods during the life of the job, Mr. Crandall estimates that projects now in his New York office for figuring involve employment for 2000 construction workers and a direct construction labor pay roll of from $8,000,000 to $10,000,000. These projects, involving more than $25,000,000 in new construction work, are exclusive of those being figured on in the company's Boston, Philadelphia, Washington and Chicago offices.

Prince-Whitely Trading Concern Reports Profits

NEW YORK, Oct. 27. (AP)—Prince & Whitely Trading Corporation reported earnings today for the period, from September 17, 1929, to the 8th inst. of $4,351,381, including $1,768,312 capital gain arising from retirement of 40,000 shares of preferred stock and the purchase of 106,600 additional shares for retirement.

A new board of directors was elected for the trading corporation recently after suspension of the stock exchange firm of Prince & Whitely for insolvency.

The net earnings were equivalent, after deducting preferred dividends paid and accrued, to $4.09 a share on 856,000 shares of common stock. The net income was before allowance of $1,403,392 depreciation in the market value of investments written down, which was charged against surplus.

The principal assets amount to $11,926,063, or the equivalent of $67 for each preferred share, and after deducting par value of $50 a preferred share, to $3.51 a common share.

Earnings Rate of Exeter Oil Points Higher

Net profits of the Exeter Oil Company for nine months ended September 30 amounted to $230,817.41 after all charges, including reserves for depreciation, depletion, abandonments and Federal income taxes, equivalent to more than 30 cents a share on the 759,900 shares of Class A stock outstanding, Carl Von Bibra, president, announced yesterday.

Mr. Von Bibra previously reported net earnings of $164,442.29 for the period. This figure, he said, was given out by him in error and subsequently corrected by the accounting department of the company.

These profits compare with $62,776 reported earned in the same period last year, or 12 cents a share on 500,000 Class A shares then outstanding, and represent an increase of $168,041.41, or more than two and one-half times last year's results. Dividends for the nine months amounted to 9 cents a share.

Group Follows Crude Oil Cut

NEW YORK, Oct. 27.—Reductions in the purchasing prices for crude oil in Kansas and Oklahoma announced by Standoline Crude Oil Purchasing Company, subsidiary of Standard Oil Company of Indiana, were followed today by the Magnolia Petroleum Company and the Prairie Oil and Gas Company.

Prices are reduced from 17 to 38 cents a barrel under the new schedules. Prices now range from 65 cents a barrel for the heavier grades to $1.19 a barrel for the lighter oils.

WILMINGTON STOCK EXCHANGE OPENS

Opening of the Wilmington Stock Exchange, Wilmington, Del., an unincorporated association, and the Stock Exchange Clearing Corporation of Wilmington, Del., was formally announced yesterday.

CARBIDE PROFITS TOLD

NEW YORK, Oct. 27.—Net earnings of Union Carbide and Carbon Corporation in the September quarter were equal to 80 cents a share on 9,000,743 shares, as against 70 cents a share in the preceding quarter and $1.14 a share on 8,313,818 shares a year ago. Nine months' earnings were equal to $2.22 a share, as against $2.89 a share in the 1929 period.

Occidental Oil Profits Lower in Nine Months

Net earnings of Occidental Petroleum Corporation for nine months ended September 30, amounted to $142,974.28, after estimated Federal income-tax reserve of $20,000, and general expenses, but before depreciation and depletion, equivalent to 22½ cents a share on the 639,000 shares of capital stock outstanding, according to a statement issued yesterday by the company. Dividends paid during the same period totaled 11 cents a share.

Receipts from the Universal Consolidated Oil Company under the co-operative operating program amounted to $53,845.50 for the three months ended September 30, last, and $186,160.10 for the nine months period. Receipts for the June quarter totaled $67,516.65.

Occidental's net profits for the first nine months last year amounted to $708,816.70, after all charges including depreciation and depletion but before Federal and State taxes. This was equivalent to $1.12 a share on the same capitalization.

Bank Merger to Effect Saving

SAN FRANCISCO, Oct. 27.—(Exclusive)—Merger of the Bank of Italy and the Bank of America of California, to become effective next Monday will result in a saving of between $5,000,000 and $10,000,000 a year, Louis Ferrari, vice-president and head of the legal department of the Bank of Italy, declared today at a meeting of the San Francisco Bond Club.

He pointed out that this savings would be effected despite the fact that not a single worker in either bank will be dismissed as a result of the merger.

ADVANCE IN MOTOR STOCKS FORECAST

"Automobile stocks are now selling in line with the general industrial price average and an advance in the general stock market levels should be accompanied by a rise in the motor group," states an analysis of the automobile industry issued yesterday by the statistical department of Schwabacher & Co., members of the New York Stock Exchange.

MEETING CALLED

NEW YORK, Oct. 27.—Stockholders of Hamilton Brown Shoe Company have been called to a special meeting December 4, to consider proposed issue of 100,000 shares of common stock to refinance the company and release it from receivership.

TITLE COMPANY IN ANNIVERSARY

Dinner Celebration for Thirty-fifth Year

Resources Over $7,500,000 Reflect Growth

New Building Under Way at Fifth and Hill

In celebration of its thirty-fifth anniversary, the Title Guarantee and Trust Company tonight will give a dinner to its officers and employees, many of whom have been with the institution for terms ranging from twenty to thirty-five years.

A. F. MORLAN

An interesting sidelight of the occasion is the fact that the dinner will be held at the new California Club whose old home at Fifth and Hill streets has just been demolished to make way for the new limit-height Title Guarantee Building which is now under construction in response to the company's steadily increasing business. There will be no speeches at the dinner, the evening being given over to entertainment and felicitations, A. F. Morlan, president, said.

Organized on October 18, 1895, by E. W. Sargent, who was known as the "father of the land title business in Southern California," the Title Guarantee now has resources exceeding $7,500,000. The names of its past and present officers are declared to be indelibly linked with the basic land title structure on which the validity of ownership of Los Angeles county land of an appraised valuation exceeding $4,000,000,000 is founded. During the stretch of thirty-five years covered by the Title Guarantee's activities Los Angeles has grown from a small town into the fifth largest city in America. The first officers were John D. Pope, president; E. W. Sargent, first vice-president; C. J. Trafton, secretary, and J. H. Melvill, treasurer.

TERMS OF SERVICE

The company has had four presidents all of whom with the exception of the present titular head have died in office. On the death of Judge Pope, L. C. Brand was elected president. This was on January 23, 1914. On Mr. Brand's death in 1926, E. W. Sargent became president. He held this office until his death on August 3, 1929. The present senior officers and their terms of service with the company include A. F. Morlan, president (17 years;) A. R. Kilgore, executive vice-president and secretary (25 years;) John F. Keogh, vice-president and trust officers (18 years) vice-presidents: George A. Reimers (24 years,) J. E. Rhind (23 years,) Albert Schuck (29 years,) H. R. Kleinbach (17 years,) E. W. L. Franklin (8 years,) Case Bradford (22 years,) John T. Cooper (8 years.) The above officials and the following constitute the board of directors: Irving H. Hellman, Marco H. Hellman, Louis M. Cole, C. R. Bell, C. Sumner James, Dave F. Smith, Moye W. Stephens and James G. Warren.

Reuben Daniels, janitor of the Title Guarantee, has literally given his life to the service of the company, for he has been in its employ for thirty-five years — ever since the institution first threw open its doors in 1895.

EARLY ACTIVITIES

The first offices of the company were at 129 North Broadway. The expansion of its business caused it to take over the southeast corner of Broadway and Franklin. In 1913 headquarters were moved to Fifth and Broadway. F. C. Howes, well-known banker and broker, gave the company its first piece of business. For him the company's initial certificate of title was issued on November 9, 1895. The archives of the Title Guarantee contain the record of every transaction or instrument affecting, directly or indirectly, each parcel of real property in Los Angeles county since the American organization of the city and county government. They also include much information relating to the acts of the Mexican Ayuntamiento, or Council, preceding the American administration. The plant has a complete set of official maps dating from the earliest period, as well as the invaluable maps prepared by its own engineering staff.

Reflecting the tremendous increase of property values in the downtown financial district, Title Guarantee records show that the site of the new Title Guarantee Building, Fifth and Hill, on which the California Club structure formerly stood, was sold at public auction to Harley Taft on February 1, 1866, for $9.90. The corner, which now speaks in terms of millions, was held by the Taft family until 1900, when it was sold to the California Club, finally passing to the Title Guarantee in 1928, involving practically two transfers of ownership in sixty-three years.

Refractories Passes Extra

NEW YORK, Oct. 27.—General Refractories Company today declared the regular quarterly dividend of $1 a share but omitted the usual extra of 25 cents. The regular is payable November 25 to stockholders of record November 10.

September quarter net profits totaled $404,722, or $1.35 a share against $657,082, or $2.19 a share in the third quarter last year. Net profits for the nine months ended September 30, amounted to $1,786,238, or $5.95 a share against $1,863,392, or $6.21 a share a year ago.

MONEY TRUST QUIZ LOOMS

Possibility of Another Sensational Inquiry Into Reserve Bank Policies Sighted

BY JOHN F. SINCLAIR

[Copyright, 1930, by the North American Newspaper Alliance]

NEW YORK, Oct. 27.—The Senate committee appointed to investigate the Federal Reserve policy is soon to begin its hearings. The committee consists of Senator Carter Glass, chairman; Senator Braddon of New Mexico, Senator Norbeck of South Dakota, Senator Goldsborough of Maryland, and Senator Walcott of Connecticut.

What kind of an investigation will it be? Senator Glass, former Secretary of the Treasury, answers that question by saying it will not be a sensational attack. Rather, it will be a careful, well-directed study, centering on the main points of a bill which will authorize national banks to establish branches within State limits where State banks are now allowed that privilege, restrict chain banking, and regulate the use of Federal Reserve funds for speculative purposes.

Senator Glass has made many speeches against the Federal Reserve system, contending that it has permitted speculators to divert funds from legitimate business to stock-market operations.

"One aim of the inquiry," says the Senator, "will be to find a way to prevent reserve banks in the future from allowing their credit to be used for speculative purposes."

While the members of the committee insist that the investigation will not be sensational, there are many financial men who remember the money trust investigation of 1913, in which Representative C. A. Lindbergh (Col. Lindbergh's father) took a leading role, and the series of national sensations which grew out of it.

So these men ask: Is another money trust investigation in the making?

In the midst of all of this discussion about world debt revisions, it is well to keep in mind the sharp distinction between a political and an economic demand.

If the world price level continues to drop the economic demand may become insistent enough to force a world debt revision.

In talking with Sir Josiah Stamp during his recent visit to the United States, I asked him frankly what effect a continued sinking of the price level would have upon Great Britain's ability to pay her debts to the United States. His reply was:

"Great Britain would be forced to ask for a debt revision if the price level continued to drop in the next five years in the same degree as it has during the last five years. Not because we would desire to get out of paying, but because the iron law of economics would force it upon us. We would have no alternative."

That's the answer! The Germans hint they will ask for a moratorium on reparations. It may be political or it may be economic. If it is political, it will be ignored. If it is economic, it must be seriously considered.

But people on the outside, unfamiliar with the inside book-keeping of the German nation, can hardly hope to understand the situation clearly.

BANK SCANS WEST COAST TRADE SKIES

Twelfth Area Reserve Reports Little Change in Monthly Survey

SAN FRANCISCO, Oct. 27. (AP)—Business experts of the San Francisco Federal Reserve Bank, scrutinizing the vast data compiled from the Twelfth Reserve District, were unable today to announce that they had found reason to believe trade was either getting worse or better.

The monthly report on economic conditions, released by Isaac B. Newton, chairman of the board, found crops in most areas within the district successfully harvested during September, due to favorable weather. Low prices retarded marketing, however, some producers holding off for higher prices.

There was somewhat more than a seasonal increase in flour milling and building, but industrial activity generally did not expand as much as usual for September. Curtailment by oil and lumber men, while adjusting those industries to market conditions, did not contribute work for the jobless. However, unemployment did not greatly increase.

Retail trade held about on an even keel, while wholesale trade and carloadings did not expand to a seasonal extent. Borrowings at the Federal Reserve were the lowest since the war.

TONE IMPROVES ON STOCK MART

Some Indications of Return to Normal Noted

Early Declines Canceled in Late Buying Rally

Selling Pace Slow; Trading Turnover Light

NEW YORK, Oct. 27. (AP)—The action of the financial markets today lent encouragement to the cause of stabilization. Stocks disregarded the failure of a brokerage firm, shaking off early heaviness and closing higher.

The insolvency involved a comparatively small house, but the market's serenity in the face of the news was in striking contrast to the bad epidemic of nerves that prevailed a week or two ago.

Prices reacted early, yielding 1 to 5 points under slow selling that was a continuation of the trend evident Saturday. Since the week-end reviews revealed nothing new in the business situation, bears pushed out in some directions, especially the farm implement shares. J. I. Case and International Harvester touched new lows, the former breaking more than 8 points. In the final hour pressure was withdrawn, prices climbed readily and the previous declines were quickly recovered. Westinghouse made up a 5-point loss while United States Steel turned a 3-point decline into a net advance of 1 1-4. Some gains ran as high as 4 points.

DULLNESS FEATURES

The feature of the trading was its dullness. Sales totaled only 1,812,060 shares, the smallest turnover in some time and below the volume of some recent Saturdays.

Railroad earnings statements were prominent in the day's news and showed up rather well. Fifty-one carriers reporting for September had net operating income 10.2 per cent in excess of August's and although the decline from September, 1929, was 17.8 per cent, the comparison was considerably more favorable than in recent months. Some roads, notably Atchison, gained.

Brokerage circles revived the old game of guessing the United States Steel Corporation's earnings, to be made public after tomorrow's close, although forecasts of between $1.75 and $2 a share had been fairly unanimous.

Railroad shares were well represented in the net gains. Atchison

(Continued on Page 16, Column 1)

Massachusetts
Investors
Trust

THE ANNOUNCEMENT of NEW LOCAL FACILITIES

...for investment in Massachusetts Investors Trust is of particular interest to investors. This Trust was the seventh of the type established in America...and has an outstanding record of success since 1924. It is one of the strongest and most highly rated investment trusts in the country.

Pacific Company, as representatives in Los Angeles and vicinity, recommend the purchase of this desirable Trust after careful study of leading Investment Trusts now on the market. Its shares represent a method of "compounding capital" which has increased the money of the original investors in the Trust at an average rate of 11.65% a year, while also yielding over 6.7% average income.

Literature on Massachusetts Investors Trust giving details of its strong portfolio, the mutual features of its operation and its long record of success may be had upon request. Use the coupon below.

Name____________________
Address____________________

PACIFIC COMPANY

INVESTMENT SECURITIES
623 South Hope Street, Los Angeles
Phone TRinity 6466

PASADENA
LONG BEACH

RIVERSIDE
SAN DIEGO

ORDERS EXECUTED IN ALL LISTED STOCKS

An Amazing Record

AS one of the oldest and most profitable investment trusts in America, Massachusetts Investors Trust has established an amazing record. Original holders of these shares have received a combined average income and appreciation of over 18% yearly for the past six years.

Considering that this trust offers a group ownership interest in 140 leading common stocks, covering 60 different lines of business, its strength and stability are at once apparent. There are many other attractive features. Write for details. Use coupon.

NAME____________________
ADDRESS____________________

Drake, Riley & Thomas
210 W. Seventh Street 1912 TRinity 3985 · Los Angeles
SAN DIEGO PASADENA LONG BEACH SANTA BARBARA

Complete New York Stock Exchange Report

NEW YORK, Oct. 27. (AP)—Following is the complete closing list of today's transactions on the New York Stock Exchange:

—1930— High.	Low.	Div.	Stocks—	Sales.	High.	Low.	Last.	Net change.	Closing bid.
42⅛	8⅝	....	Abitibi P. & P.	900	12	11¾	12	....	11½
37⅞	19⅝	1.60	Adams Express	2,000	21½	21	21⅝	— ⅛	21⅝
31½	5½	1½	Addressograph	200	32	32	32	— ⅛	31⅝
1⅞	⅛	....	Advance Rumely	800	5½	5½	5½	— ⅛	5
150⅝	96⅝	4½b	Ahumada Lead	400	½	½	½	— ¼	½
26	10	1½	Air Reduction	10,300	109⅛	103⅝	109⅛	+4	109
2½	½	....	Air Way Elec. Ap.	300	10⅛	10	10	— ⅛	10⅛
2⅞	4⅞	....	Ajax Rubber	200	⅝	⅝	⅝	— ⅛	⅝
34⅝	10⅝	....	Alaska Juneau	1,200	6⅛	5⅞	6⅛	....	6⅛
....	....	3	Alleghany	13,200	12⅝	11½	12⅝	+ ⅜	12⅝
342	199⅝	6	Alliance Realty	50	76½	76½	76½	+6½	70
126⅝	121	7	Allied Chem. & Dye	2,500	218	210⅝	217½	+4	217
68	39½	2	Do. pfd	100	123	123	123	....	123
10⅝	2	....	Allis Chal. Mfg.	1,800	41⅛	40⅛	41⅛	+ ⅛	40⅝
29	22⅝	....	Am. Agri. Chem.	300	2⅝	2½	2⅝	— ⅛	2⅝
97⅞	60	3	Am. Agri. Chem. pfd	200	25⅞	24½	24½	— ¼	23⅞
64⅝	61	3	Am. Bank Note	400	62	61⅞	61⅞	—2½	60
17	4	....	Do. pfd	200	62⅞	62⅞	62⅞	—1⅛	62⅛
65½	22⅛	....	Am. Beet Sugar	800	5¼	5	5	— ⅛	5
21⅝	8⅝	....	Am. Bosch Magneto	300	27	26½	27	+ ½	27
80	55	7	Am. Brown Boveri El.	1,900	11¼	10⅞	10⅞	— ⅜	10⅝
156⅝	105¼	4	Do. pfd	40	57½	55	55	—3½	54
83	35	6	Am. Can	48,000	121½	117⅝	121⅝	+2⅛	121⅝
60⅝	27¾	3	Am. Car & Foundry	300	36½	36⅛	36¼	+ ⅛	36
61⅝	36½	3b	Am. Chain	600	40⅞	39⅞	39½	— ⅛	40
33	9⅞	....	Am. Chicle	1,700	42	40¼	42	+1	42
39½	26	....	Am. Com'l Alcohol	1,100	15	13¾	15	+2	15
101⅝	36	....	Am. European	100	29	29	29	—1	29
111½	97⅝	....	Am. & Foreign Power	17,300	43⅝	40⅝	43⅝	+1⅛	43⅝
....	....	....	Do. 7s pfd	100	98	98	98	— ½	90
23⅝	8⅛	10b	Do. 6s pfd	30	89½	89	89½	+3½	86½
69⅝	49½	4.20	Am. Hawaiian S.S.	400	10⅝	10⅛	10⅝	+ ⅛	10¼
53⅝	23½	2	Am. Home Prod.	400	54⅝	54⅝	54⅝	— ¼	54½
105	28⅝	4	Am. Int'l	4,500	25⅜	24⅝	25⅜	+ ⅜	25½
....	....	1.65b	Am. Locomotive	400	32	30	32	+1½	31
41⅛	18⅝	1½	Am. Mach. & Fdy.	1,300	37½	36	36⅞	— ⅝	36⅞
119⅝	38	4a	Am. Mach. & Met.	100	4⅛	4⅛	4⅛	+ ⅛	4⅛
107	90	1a	Am. Metal	800	22⅝	21	21½	—1½	21
99⅝	20	6	Am. News	10	50⅛	50⅛	50⅛	—1⅛	50¼
57	8⅛	1½	Am. Power & Light	800	64⅝	63	63½	—2⅝	63½
100⅝	25⅝	....	Do. 6s pfd	100	101	101	101	+ ¾	101
67⅝	38	2a	Am. Rad. St. San.	24,100	22⅛	20½	21⅞	— ⅜	21⅝
81½	28⅝	5	Am. Repub.	300	12⅝	12	12⅝	+1⅝	11½
79⅝	51	4	Am. Roll. Mill	3,000	38⅛	35¾	38½	+ ⅛	37⅞
....	....	6	Am. Safety Razor	1,000	54	53	53¼	....	....
32⅝	3⅛	....	Am. Shipbuilding	20	40½	40½	40½	+1⅝	38
33⅝	3⅝	....	Am. Smelt. & Ref.	1,000	55	53	55	+1	54⅞
65	29	3	Do. 2nd pfd	200	100⅜	100	100	....	99
58⅝	28	2½b	Am. Solv. & Ch.	400	3⅞	3⅝	3⅝	+ ⅛	3½
274⅝	193⅝	9	Am. Solv. & Ch. pfd	400	7⅞	7	7	— ⅛	7
....	....	....	Am. Steel Founders	600	31⅞	30	30	—1⅝	30
....	....	6	Am. Stores	800	39⅛	38	39	— ⅛	39¼
124⅝	69	1a	Am. Tel. & Tel.	11,400	200	196⅝	199⅝	+ ½	199
20⅝	6⅛	....	Am. Tobacco	600	114	113	113½	— ½	113½
44⅝	18⅝	....	Do. pfd	200	126¼	126	126¼	+ ⅝	125½
9	3	....	Do. "B"	3,700	116⅝	114½	115⅝	+ ⅝	115¼
....	....	....	Am. Water Works	4,000	77⅞	74	77	+1⅞	77
81⅝	22	2½	Am. Woolen	100	8	8	8	— ¼	8
53½	20⅛	1	Do. pfd	100	19⅝	19⅝	19⅝	—2¼	19⅝
81⅝	30	2.40	Am. Writing Paper Ctfs.	200	3⅛	3⅛	3⅛	....	3⅜
37⅝	14⅝	1	Am. Inc. L. & S. new	100	5½	5⅛	5½	....	5½
81⅝	70	7	Anaconda Copper	10,400	34⅞	33⅝	34⅝	— ⅝	34¼
4⅝	3⅛	....	Anaconda W. & C.	100	22	22	22	....	21½
....	....	....	Anchor Cap	300	34	33	33	— ½	32
....	....	....	Andes Copper	100	15¼	15¼	15½	— ⅜	14⅝
....	....	....	Armour Del. pfd	400	71	70	[illegible]	[illegible]	[illegible]
[illegible]	[illegible]	[illegible]	Armour of Ill. "A"	[illegible]	[illegible]	[illegible]	[illegible]	[illegible]	[illegible]

x-Ex-dividend. xr—Ex-rights. a—Plus extras. b—Including extras. [illegible] stock. e—Paid in scrip. f—Paid last year. h—Paid so far this year. [illegible] stock. k—Cash or stock. l—Payable when earned.

Total sales—1,813,050 shares; previous day, 1,132,200; week ago, [illegible]; year ago, 9,212,800; two years ago, 3,693,000; January 1 to date, [illegible]; year ago, 978,513,160; two years ago, 707,673,700.

TONE IMPROVES ON STOCK MART

(Continued from Fifteenth Page)

and Union Pacific rallied 2 and Texas Pacific 3. Industrials like American Can, General Electric and General Motors were up about a point or two. International Harvester, 3 off at the bottom, finished 1 5-8 higher and Case recovered 3 points of its loss. Radio-Keith-Orpheum made a 2-point advance. Allied Chemical, Air Reduction and Electric Autolite gained 4. Radio was off 3-8, which was also the net decline in Standard Oil of New Jersey.

Continental exchanges eased, sterling sagging approximately 1-8 of a cent. The Canadian dollar moved upward to the neighborhood of the gold point.

Call money was plentiful at 1 1-4 per cent outside, with the official rate at 2.

CHEESE PRICES

No. 1	New York Flats	.34
No. 2	New York Twins	.33
No. 3	New York Cheddars	.34
No. 4	Wisconsin Twins	.22
No. 5	Wisconsin Daisies	.21
No. 6	Wisconsin Horns	.22
No. 7	Wisconsin Sandwich Prints	.22
No. 8	Wisconsin Cream Brick	.21
No. 9	Tillamook Triplets	.22
No. 10	Tillamook Horns	.22
No. 11	Tillamook Sandwich Prints	.22
No. 12	Western Triplets	.17
No. 13	Western Horns	.17
No. 14	Western Sandwich Prints	.18
No. 15	California Flats	.19
No. 16	Caso's Full Cream Jack	.21
No. 17	Caso's Half Skimmed Jack	.24
No. 18	Old Block Swiss	.21½
No. 19	New Block Swiss	.22
No. 20	Imported Wheel Swiss	.27
No. 21	Domestic Wheel Swiss	.47
No. 22	Limberger (1-lb prints)	.23
No. 23	Limberger (2-lb prints)	.24
No. 24	Mellowest Triplets	.17½
No. 25	Mellowest Horns	.18½
No. 26	Roquefort	.56

NAVAL STORES

SAVANNAH, Oct. 27. (AP)—Turpentine firm, 34½@34¾; sales, 783; receipts, 513; shipments, 1039; stock, 27,894. Rosin firm; sales, 369; receipts, 1676; shipments, 3025; stock, 164,334. Quote: B, D, E, F, G, H, I, K, 4.05@4.10; M, 4.12½@4.15; N, 4.50@4.55; WG, 5.50; WW, 6.75; X, 6.85.

LIVE-STOCK MARKET

(Furnished by Federal-State Live-Stock Market News Service)

ESTIMATED RECEIPTS

	Cattle	Calves	Hogs	Sheep
Los Angeles	3,400	900	800	1,800
Chicago	27,000	2,000	50,000	20,000
Kansas City	30,000	6,000	11,000	8,000
Omaha	22,000	2,000	10,000	10,000
St. Paul	22,000	3,000	21,000	57,000
Denver	20,000	2,500	2,600	42,000
Fort Worth	4,500	4,000	1,200	700
Total	128,900	20,400	96,800	139,200
Week ago	120,100	18,400	88,800	135,800

LOS ANGELES MARKET

CATTLE—An all-time record in cattle was established for the local yards yesterday with greatly increased receipts from intermountain and northern territory and about a normal Monday offering from California and the southwestern section. Despite the large supply and weak tendency of the market late last week, trade was moderately active with a few early sales 10@25c lower basis. The in-between grades were the hardest to move and showed the most decline, although good cows suffered the full loss. Stocker and feeder steers were plentiful and inquiry was good with prospects that numerous loads would sell during the afternoon.

A load of strictly good 1380-pound Central California steers brought 8.60, with a fairly good load of 833-pound weights at 8.25. Majority of the medium to low good steers of all weights brought 7.50@8.00, with a few loads expected to go around the 7.00@7.25 mark. One load of Imperial Mexican steers made 6.60, with several loads at 6.25@6.50 and others down to 6.00, staggy kinds making 5.75. Several loads of light steers and yearlings from Utah went to feeders at 7.25@7.50.

Several loads of medium intermountain heifers were taken at 6.00@6.50, with a long string of Oregon cows and heifers unsold shortly after noon. Best cows sold during the morning brought 6.00@6.10, with bulk of common to medium going at 4.75@5.75 and low cutters and cutters at 2.50@4.50. Bulls were rather plentiful with a few young animals at 6.50@6.75 and bulk of medium to good butcher kinds at 5.00@6.00, including a load of Colorados at 5.35.

CALVES—The plentiful supply of calves were slow to move and indications were that closing deals would be unevenly lower. A few good to choice milk vealers were fully steady at 10.50@13.00, with odd head higher. A few loads of southwestern calves of desirable weight made 8.00@9.00, with heavies down to 6.00 and below.

HOGS—Hog trade was active at prices 10@20c above Friday's sales. Two loads of good 188-pound Nebraskas topped at 11.35, with six loads of 177 to 205-pound easterns at 11.15@11.25. A few light local feds made 10.35, with packing sows at 8.50@9.00.

SHEEP—An active and fully 25c higher market quickly took six decks of Utah and Idaho lambs. Nearly four decks of good 75 to 89-pound lambs made 8.00, sorted 10 per cent at 7.00 on three decks and a 30 per cent sort on one deck. About two decks of 77-pound lambs brought 7.60 straight. Choice light lambs are quoted to 8.25. No ewes were offered, medium to choice kinds being quoted at 2.75@3.75.

YESTERDAY'S QUOTATIONS

Slaughter cattle and calves: Steers, 600 to 900 pounds, medium, 7.00@8.00; common, 5.75@7.00; 900 to 1100 pounds, good, 8.00@8.50; medium, 7.00@8.00; common, 5.75@7.00; 1100 to 1300 pounds, good, 8.00@8.50; medium, 7.00@8.00. Heifers, 550 to 850 pounds, good, 7.00@7.60; medium, 6.25@7.00; common, 5.00@6.25. Cows, good, 5.75@6.25; common and medium, 4.50@5.75; low cutters and cutters, 2.50@4.50. Bulls, yearlings excluded, good beef, 5.50@6.25; cutter to medium, 3.75@5.50. Vealers, milk fed, good and choice, 10.75@12.50; medium, 8.75@10.75; cull and common, 6.00@8.75. Calves, 250 to 500 pounds, good and choice, 7.75@10.50; common and medium, 5.75@7.75.

Hogs, light light, 140 to 160 pounds, good and choice, 10.40@11.35; light weight, 160 to 180 pounds, good and choice, 10.60@11.35; 180 to 200 pounds, good and choice, 10.40@11.35; medium weight, 200 to 220 pounds, good and choice, 10.10@11.00. Packing sows, 275 to 500 pounds, medium to good, 7.50@9.00. Slaughter pigs, 100 to 130 pounds, good and choice, 10.00@11.00. (Soft or oily hogs and roasting pigs excluded in above quotations.)

Slaughter sheep and lambs: Lambs, 75 pounds down, good and choice, 7.75@8.25; medium, 7.00@7.75; 76 to 90 pounds, good and choice, 7.50@8.25; medium, 6.50@7.50; all weights, common, 5.50@7.00. Ewes, 90 to 120 pounds, medium to choice, 2.75@3.75; all weights, cull and common, 1.25@2.75.

OUTSIDE MARKETS

SOUTH SAN FRANCISCO, Oct. 27. (AP)—Hogs, 1525; 25c lower; top, 10.85 one load; eleven cars 140 to 190 pounds, 10.50@10.75; load 103-pound roadster pigs, 10.50; packing sows, 8.50@9.00.

Cattle, 700; steers steady to 25c higher; eight loads 950 to 1010-pound Montanas and Oregons, 8.25@8.50; load medium 940-pound Nevadas, 7.35; two cars horned 880-pound Mexicans, 7.25; she stock about steady; two loads 875 to 890-pound young cows and heifers, 6.25; cutters inactive, about steady; bulls, 5.50 down.

Calves, 25; vealers 50c higher; package good 230 pounds, 11.00; calves steady, 9.75.

Sheep, 2200; steady to strong; deck good to choice 88-pound wooled Oregons, 8.25; three decks shorn 62 to 65-pound Oregons, 7.75, with 25 out to deck, 6.25; two decks 75-pound wooled, 7.50; deck 123-pound Oregon ewes, 4.00; about 25c higher; yearlings and wethers, 5.00.

CHICAGO, Oct. 27.—Hogs, 50,000; 10@15c lower; 160 to 200 pounds, 9.25@9.60; 250 to 350 pounds, 9.50@9.75; packing sows, 7.65@8.75; pigs, 8.75@9.35.

Cattle, 27,000; calves, 2000; steady; steers, 600 to 900 pounds, 11.50@13.50; 1300 to 1500 pounds, 9.25@12.80; heifers, 10.00@12.75; cows, 5.50@8.00; cutters, 3.25@4.25; bulls, 5.75@6.75; vealers, 10.00@12.50; stocker and feeder cattle, steers, 6.75@8.75.

Sheep, 20,000; slow, steady to weak; native ewe and wether lambs, 7.50@7.75; rangers unsold; feeders, 6.50@7.25; lambs, 90 pounds down, 7.00@8.35; ewes, 90 to 150 pounds, 2.00@3.75; feeding lambs, 6.75@7.50.

KANSAS CITY, Oct. 27.—Hogs, 11,000; 10@25c higher; 170 to 300 pounds, 9.10@9.30; packing sows, 7.25@8.25.

Cattle, 30,000; steady; fed steers and yearlings, 8.50@11.50; cows, 4.25@5.50; vealers, 9.00@10.00; stockers and feeders, 6.00@8.50.

Sheep, 8000; slow, about steady; top range lambs, 7.75; natives, 7.25@7.50.

DENVER, Oct. 27.—Hogs, 2600; 15c lower, very little done on packing sows; 180 to 240 pounds, 9.00@9.35.

Sheep, 42,000; no action on fat lambs, indications around steady; nothing done on feeders; practical top last week's close on feeders, 7.00.

Cattle, 20,000; around steady; yearlings, 12.00; grass heifers up to 8.00; cows, 5.00@5.75; vealers, 12.50; stockers and feeders, 7.25@8.25.

MARKET AVERAGES

NEW YORK, Oct. 27. (Exclusive) Today's stock range, as compiled by the New York Times:

	High.	Low.	Close.
25 railroads	96.82	95.33	96.15
25 industrials	244.28	235.34	243.25
50 stocks	170.30	165.33	169.70

NET CHANGE

25 railroads	+.29
25 industrials	+2.78
50 stocks	+1.54

BONDS

		Net change Day.	Month.	Year.
40 issues	85.39	—.13	—3.65	—1.32
10 for'ns	107.01	+.05	— .30	+2.11

Yearly range of 50 stocks:

	High.		Low.	
*1930	254.60	Apr.	160.28	Oct.
1929	311.90	Sept.	164.43	Nov.
1928	251.45	Dec.	173.12	Feb.
1927	183.47	Oct.	138.82	Jan.
1926	142.35	Dec.	109.62	Mar.
1925	136.21	Dec.	81.18	Mar.
1924	107.20	Dec.	82.20	Apr.
1923	95.23	Mar.	77.15	Oct.
1922	98.06	Oct.	66.21	Jan.
1921	78.13	May	56.35	June
1920	94.87	Apr.	63.70	Dec.

NEW YORK, Oct. 27. (AP)—Today's market averages: (Copyright, 1930, Standard Statistics Co.)

STOCKS

	50 Ind.	20 Rails	20 Util.
Today	136.7	107.3	188.4
Previous day	133.6	107.0	187.1
Week ago	135.5	107.0	183.7
Month ago	148.0	114.6	204.8
Year ago	182.1	138.6	214.1
2 years ago	190.3	124.0	163.5
3 years ago wkly. av.	188.6	117.7	121.1
High, 1930	202.4	141.6	281.8
Low, 1930	129.5	104.9	177.8
High, 1929	232.8	167.8	353.1
Low, 1929	141.8	117.7	136.6

Total 90 stocks, 141.2.

BONDS

	10 Ind.	10 Rails	10 Util.
Today	91.1	106.0	99.1
Previous day	90.6	105.8	99.1
Week ago	91.4	106.2	99.2
Month ago	94.2	109.2	99.7
Year ago	92.8	104.5	101.3
2 years ago	94.7	103.7	97.9
3 years ago wkly. av.	96.1	108.7	99.8
High, 1930	94.9	108.7	99.8
Low, 1930	90.4	100.8	101.4
High, 1929	95.3	104.5	97.8
Low, 1929	90.4	100.8	96.0

Total 30 bonds, 93.7.

CHICAGO STOCKS

CHICAGO, Oct. 27. (AP)—Following is the complete official list of transactions in stocks on the Chicago Stock Exchange today:

	Sales	High	Low	Close
Abbott Lab.	50	40	....	....
Acme Steel	1,000	35	33	35
All-Am. Mohawk	300	1	....	....
Allied Mot. Ind.	50	2	....	....
Allied Prod.	100	16½	....	....
Am. Com. Pw. A.	50	18	....	....
Am. Pub. Ser. pf.	10	93	....	....
Am. Radio	100	¾	....	....
Am. Util. & Gen.	30	5½	....	....
Art Metal	50	5½	....	....
Assoc. Tel. Util.	200	22	21½	22
Assoc. Inv.	100	38⅝	38⅝	....
Atlas Stores	100	14⅝	....	....
Auburn Auto	100	75	....	....
Banco. Kentucky	100	25	....	....
Bastian-Bless.	200	25	....	....
Bendix Aviation	1,100	18¼	17⅝	18⅛
Borg-Warner	4,300	17¼	16⅞	17
Butler Bros.	450	7⅝	7½	7½
Cen. Ill. P. S. pf.	67	93	92⅝	....
Cent. Ill. Sec.	280	25	24½	25
Cen. Pub. Ser. A	25	20	19½	20
Cen. & So. West	2,300	19½	18⅝	19½
Chicago Corp.	8,700	6½	6	6⅛
Do. pfd.	1,100	41	40¼	41
Chic. Investors	100	4½	....	....
Do. pfd.	250	35	33⅝	33
Chi. Yellow Cab	30	23½	....	....
Cities Service	5,000	....	24⅝	25
Com'with Edison	2,300	254	250	251
Cons. Chicago	600	9¼	9	9¼
Cord Corp.	1,050	4½	4⅛	4¼
Corp. Sec.	2,000	18½	17⅝	18⅜
Do. ctfs.	1,000	62	58	62
Crane Co.	220	40	....	....
Elec. Household	1,750	26	24⅝	26
E.G.&F. 6s pfd.	50	80¼	....	....
Do. 6½s pfd.	50	86¼	....	....
Do. 7s pfd.	50	88⅝	....	....
Foote G. & Mac.	150	5⅝	5¼	....
Gardner-Denv.	30	40	....	....
Gen. Theat. Eq.	700	23¼	22	23¼
Gen. W. Wks. A.	100	20½	20¼	20½
Gleaner	400	20¼	19½	20
Gt. Lakes Dredge	100	22	....	....
Greyhound	300	4⅝	4⅛	4½
Grigsby-Grun.	4,200	5½	5	5½
Hall Print	100	19	....	....
Ill. Brick	300	16	....	....
Insull Util.	13,900	46⅞	45⅛	46⅞
Iron Fireman	400	20⅛	20	20⅝
Kalamazoo Stove	250	31	....	....
Katz Drug	150	16½	16	....
Kellogg Switch.	150	4⅝	4⅝	....
Do. pfd.	30	40	....	....
Ken-Rad. T. & L.	100	3⅞	3⅞	3⅞
Libby-McNeill	300	12⅞	11⅝	12⅜
Lindsay Light	100	8	....	....
Lion Oil Ref.	50	10¼	....	....
Maj. House Util.	1,200	16⅝	16⅞	16½
Manh. Dearborn	100	25¼	25	....
Marshall Field	350	34⅞	34¼	34⅞
McGraw Elec.	30	20⅞	....	....
Meadows Mfg.	200	[illegible]	....	....
Mer. & Mfrs. A	300	20⅞	20	20⅞
Mickelb'y's Food	150	14	13½	14
Mid West Util.	33,000	23	22	23
Do. A war.	50	[illegible]	....	....
Do. B war.	50	[illegible]	....	....
Midland United	350	22¾	21½	22⅜
Do. pfd.	150	42	41⅝	42
Do. war.	100	1	⅞	1
Mid. Ut. 6s p.l.	18	85	....	....
Miller & Hart	200	23	....	....
Miss. Val. Ut. pf.	50	41⅝	....	....
Do. p.l.	50	94	....	....
Mo.-Kan. Pipe	1,000	11¾	11½	11½
Mohawk Rubber	50	6	....	....
Morgan Litho.	50	6½	....	....
Musk. Mot. Spec.	100	5½	....	....
Do. A	50	10	....	....
Nat. El. Pow. A.	100	23⅝	....	....
Nat. Rep. Inv.	300	30⅛	29⅝	....
Nat. Secur. Inv.	400	9	8½	9
Do. ctfs.	150	80	79	80
Nat.-Standard	300	24⅝	....	....
Nat. Un. Radio	300	2⅝	2⅛	....
Nobliti-Sparks	100	25	....	....
No. Am. Car	30	22½	....	....
No. Am. G. & El.	250	13⅝	13¼	13⅝
No. West Banco.	400	39	....	....
N. W. Ut. 7s pf.	30	93½	....	....
Oshkosh Over.	10	4½	....	....
Do. pfd.	10	19⅝	....	....
Parker Pen	200	21	20	....
Pines Winter.	250	17	16½	17
Public Serv.	10	250	....	....
Do. n. p.	110	254	253	254
Do. 6s pfd.	50	136	....	....
Quaker Oats	20	160¼	155	....
Railroad Shares	400	4½	4	4¼
Reliance Int'l.	100	4	....	....
Reliance Mfg.	50	7	....	....
Ross Gear	100	20	....	....
Sangamo Elec.	100	27½	....	....
Seaboard Util.	1,850	4½	4	4⅛
So. Union Gas	600	11	10½	11
S.W.L.&P. pfd.	70	93	91½	93
Stand. Dredging	50	8½	....	....
Do. pfd.	250	17	16½	17
Steinite Radio	50	⅝	....	....
Super-Maid	50	8	....	....
Sutherland Pap.	100	10	....	....
Swift & Co.	350	29⅝	....	....
Swift Intl.	150	31	....	....
Un. P. & Pub.	100	9	....	9
U. S. Gypsum	250	38½	38⅛	38½
Do. pfd.	100	120	119	....
U. S. Lines	200	8	....	7½
U. S. Rad. & T.	200	17⅝	17	17⅝
Utah Radio	350	4	....	3⅞
Ut. Pow. & Li. A	200	27	26⅞	27
Do. n. vot.	450	12⅝	12⅛	12⅜
Util. & Ind.	900	8½	8	8½
Do. pfd.	100	20⅛	....	....
Viking Pump pf.	24	27½	....	....
Vortex Cup	200	20	19⅝	20
Do. A	100	31	....	....
Ward Mont. A.	50	105	....	....
Wextark Radio	3,100	3⅝	3½	....
Wis. Bank Shrs.	400	6⅝	6½	6⅝
Yates Mach.	300	5⅞	5	5¼
Zenith Radio	150	4¼	4	....
BONDS				
Insull 6s, '40	14,000	94¾	94¼	94¼
Cont. Rol. & St. 6s, '40	3,000	98¼	....	....
Pub. Sr. 5½s, '62	1,000	107½	....	....
C. R. ctf. 5s, '27	1,000	78	....	....
Met. Wes. 4s, '38	5,000	76	....	....

Stock sales today, 127,600 shares.
Bond sales today, $23,000.

WOOL MARKET

BOSTON, Oct. 27. (AP)—Manufacturers are covering only their immediate requirements for wool. They are able to supply their needs at a slightly lower level of prices than prevailed two or three weeks ago, owing to the recent narrow demand for wools, following price readjustment in foreign markets. Reports of firmer prices and a fairly good demand abroad are causing a stronger resistance to further declines in this market. Mill buyers, however, are not making a strenuous effort to beat down wool prices. Receipts of domestic wool during the week ending the 25th inst. amounted to 895,800 pounds compared with 7,648,700 pounds the previous week.

SALT LAKE MINES

SALT LAKE CITY, Oct. 27. (Exclusive) Official quotations on the Salt Lake Stock and Mining Exchange follow:

Alta Con., 2; Alta Merger, 2½; Alta Mich., 9; Alta Tun., ½; Am. Metal Min. Co., ¼; Big Hill, 22½; Bingham Metal, 1¼; Black Metal, 2; Bonanza Mining, 1¼; Bullion, ½; Bristol Silver, 8; Cedar Talisman, ½; Central Standard, 2½; Chief Con., 65; Colo. Con., 2; Columbus Rexall, 1¼; Combined Metals, 9¼; Crescent Eagle, 10; Croff, 1½; Crown Point, 3½; Daly, 10; Dix Butte, 35; Dragon, 4¾; E. Crown Point, 1½; E. Standard, ½; E. Tintic Coal, 8; E. Tintic Con., 28; E. Utah, 4½; Emerald, 2; Emma Silver, ¼; Empire Mines, 5; Eureka Bullion, 15; Eureka Lily, 19; Eureka Mines, ½; Galena, ¼; Gold Chain, 2½; Great Western, 2; Greeley, 4¼; Howell, ¾; Indian Queen, ½; Iron King, 18; Kearsarge Standard, ¼; Kennebec, 4; Keystone, 6; Lehi Tint., 1¼; Leonora, ½; Little May, ¼; Magnolia Lead, 1; Mammoth, 25; Mich. Utah, 1; Monarch Lead, 12; Montana Bingham, 1; Moscow 60; Nail Driver, 22; National Treasure, ¼; New Bingham Mary, 4¼; New Quincy, 7; North Lily, 81; North Standard, 3½; Ohio Copper, 35; Park Bingham 2¼; Park City Con., 30; Park Cummings, 1; Park King, 1¼; Park Konold, 5; Park Nelson, 2; Park Premier, 7¼; Park Utah, 1.50; Pioche Bristol, ¼; Plumbic Mines, 1; Plutus, 35; Prince Con., 2; Provo, 18; Rico Argentine, 5; Silver King Coal, 6.50; Silver Shield, 3; Silver Standard, ¼; Sioux Mines, ½; South Iron Blossom, 1½; Swansea Con., 1½; Tar Baby, 1½; Tintic Central, 1¼; Tintic Lead, 1.00; Tintic Standard, 4.90; Tintic Chief, 1; Utah Con., ¾; Union Associated, ½; Victor Con., 2½; Walker Min., 1.55; Western Explor., 80; West Toledo, ¼; Wilbert, 2; Yankee Con., ¾; Zuma, 3.

BAY CITY CURB

SAN FRANCISCO, Oct. 27. (AP)—Following is a selective list of transactions on the San Francisco Curb Exchange today:

	Sales	High	Low	Last
Am. Toll Bridge	200	.50	....	....
Am. Tel. & Tel.	70	199¾	197	199¾
Bk. of Am. N. Y.	100	79	....	....
Cities Ser. com.	75	24½	24	24⅝
Claude Neon Lts.	115	5½	5⅜	5½
Cr. Wil. 1st pfd.	50	77	....	....
Durant Mot. Cal.	50	3⅝	....	....
Goldman Sachs	240	11⅞	10⅝	11⅛
General Motors	210	37	36⅞	37
Intercoast Trad.	285	10¼	10	10¼
Montg. Ward	470	20⅝	20	20⅝
O'Connor Moffatt	10	10	....	....
Occidental Pet.	100	.50	....	....
Owl Drug pfd.	30	97	96	....
S. C. Edis. 6s pf.	80	26¾	26½	26¾
Do. com.	115	51⅞	50⅞	51⅞
Un. Air & Trans.	135	25⅜	24⅞	25⅜
Universal C. Oil	100	4.25	....	....
United St. Pet.	100	.40	....	....
Waialua Agricul.	50	40	....	....

LOS ANGELES
BEVERLY HILLS
SAN FRANCISCO
OAKLAND

WALSH O'CONNOR AND COMPANY
MEMBERS NEW YORK STOCK EXCHANGE
Direct Private Wires

Russell, Miller & Co.
Members
New York Stock Exchange
New York Curb Exchange
Chicago Board of Trade
Correspondents
Bartlett Frazier Co.

Special Analysis This Week
General Railway Signal Company
Copies on Request

LOS ANGELES OFFICE
215 West Sixth St. FAber [illegible]
Pasadena, Terrace 210
New York San Francisco [illegible]
Portland

LOGAN & BRYAN
MEMBERS NEW YORK STOCK EXCHANGE
636 SO. SPRING STREET BILTMORE HOTEL
And Other Prominent California Points

Corpo
Tru
Shar

Why
declining? What
outlook? Should
held or sold?

Many investors h
chased shares of t
type of trust. What
for the issue?

It places you under no
to secure complete info
Call, phone or

MAIL THIS CO

City Bond & Finance Co
Gentlemen: Please furnish
tails of your Investment Se
particulars about Corpora
shares.
Name
Address
City

City Bond
Finance C
650 South Spring Stre
Los Angeles, Calif.
FAber 1841

Cumulative Trust Shares

Strong sponsorship of this
cumulation fixed trust by
America - Blair and Distrib
Group is particularly importa
investors. Wide geographical
industrial diversification obtai
in this one investment which
cludes common stocks of 34 l
ing American companies.

30 Years Average
Unbroken Dividend Record

shown by these 34 companies.
interesting folder shows how
come and capital would have
creased had Cumulative Tr
Shares been created in 1921.
coupon to obtain full details.

Name
Address

DE FREMERY & CO.
Main 2534 Van Nuys Bldg. Los Angeles
San Diego San Francisco Seattle

UNLISTED DEPARTMENT
WE WILL SELL
TWIN BELLS
50 Units No. 3 .... @ $5.25
25 Units No. 2 .... @ Bid
WANTED
"A Complete Brokerage Service"
Akin-Lambert Co.
MEMBER
LOS ANGELES STOCK EXCHANGE
LOS ANGELES CURB EXCHANGE
325 L.A. STOCK EXCHANGE BLDG.
639 So. Spring St.
VAndike 1071

Jantzen

Reversing the general
profits of the Jantzen
fiscal year ended Augu
from $646,828 to $699,
are at the rate of ove
requirements for that
pany's preferred sto
claim on profits.

Backed by this splendi
unfavorable economic
pany's 7% Cumulative
fers a highly attractiv
tunity.

Price $100
Send below for d

Name
Address

GEO. H. BURR, CO
INCORPO
TRinity 6051 629 So. S
San Francisco Pasadena
Correspondents: George H. Burr & Co. N

We Recommend
CORPO
TRUST S
Full Details
Name
Address
W. N. ANDER
INVESTMENT
650 South Spring S
Telephone: V

NEW YORK BOND PRICES

NEW YORK, Oct. 27. (AP)—The upward trend of bonds, which developed last week after several weeks of liquidation, was resumed in today's session to the accompaniment of the smallest volume of business in a fortnight.

The better grade obligations of domestic corporations in favor with institutional buyers were firm and United States governments were generally higher. While some wide changes occurred among medium grade rails and industrials, price movements of prime issues were generally narrow reflecting the dullness of trading.

The buoyancy of Latin-American issues under the leadership of Brazilian again was the principal feature of the foreign bond trading. As sharp as was the almost unprecedented break in these bonds a month ago, the rally the past ten days has enabled many to recover the largest portion of their loss.

Reports of a counter-revolutionary movement in Brazil were followed quickly by government announcement they had been quelled and Brazilians rallied sharply. Brazil 6½s advanced 2 points. Rio de Janeiro 6½s, 3½, and Rio Grande do Sul issues soared, do Sul 7s of 1966 closed at 70⅝, a net gain of 16⅝.

Rails moved more quietly than in several weeks. Western Pacific first 5s gained more than a point. Norfolk Southern 5s A and Southern Railway general 4s touched new lows for the year, and Central Pacific Shore Line 4s sagged.

Utilities were steady. American Telephone debenture 5s and American and Foreign Power 5s firmed.

Widest changes among industrials were on the downside. Oil companies' issues were under pressure. Weakness was displayed by California Petroleum 5s, Colon Oil 6s, Houston Oil 5½s, Pure Oil 5½s and Skelly 5½s. Union Oil of California 5s, a warrant issue, was strong and B. F. Goodrich 6s and Goodyear 5s rose a point.

Liberty Fourth 4¼s duplicated the year's high

Offering will be made tomorrow of a $1,250,000 5½ per cent note issue by the Pennsylvania Greyhound Lines, Inc.

If last price omitted, low and last are same. If low and last are omitted, high, low and last are same.

DOMESTIC

	Sales (in $1000)	High	Low	Last
Ab. Straus 5½s '43	3	100¼	100⅛	....
Adams Exp. 4s '48	1	90⅞	....	....
Ajax Rub. 8s '36	4	25⅝	....	....
Alb. P. Wrap. 6s '48	7	94	93¼	....
Alb. & Sus. 3½s '46	1	89	....	....
Alleg. Corp. 5s '44	25	88½	88	....
Do. 5s '49	38	89	87¾	88
Do. 5s '50	15	88½	87	....
Allis. Chal. 5s '37	6	101⅝	....	....
Am. Ag. C. 7½s '41	1	103⅝	....	....
Am.&F.P. 5s 2030	50	82⅝	81¾	82⅝
Am. Ch. s. 6s '33	2	101½	....	....
Am. I.G.C. 5½s '49	10	101⅞	101¼	....
Am. Int. 5½s '49	1	92	....	....
Am. Met. 5½s '34	1	93	....	....
Am. N.G. 6¾s '42	1	67	....	....
Am. Smelt. 5s '47	10	101⅞	101½	....
Am. Sug. Ref. 6s '37	10	103⅝	103½	....
Am. T.&T. 5½s '43	19	108⅝	108½	108⅝
Do. col. 5s '46	11	106	105⅝	106
Do. sf. 5s '60	20	106⅝	106⅛	106½
Do. c. 4½s '39	9	144	142	142½
Do. 5s '65	17	106⅝	106⅜	106⅝
Am. T. Fd. 6s '40	3	106	....	....
Am. W.W. El. 6s '75	4	105¾	105½	....
Do. 5s '34	9	102¼	102⅜	....
An. Chil. Ni. 7s '45	2	80	....	....
Ann Arbor 4s '95	4	87¾	....	....
Arm. & Co. Del. 5½s '43	24	73⅝	72¾	....
Do. rel. 4½s '39	3	89½	89	....
A.T.&S.F. cvt. 4½s '48	3	122⅝	122	....
Do. s. 4s '95	20	97⅝	97¼	97½
Do. ad. 4s s. '95	12	93⅝	93½	....
A.C. Line 1st gld. 4s '52	8	96	....	....
Atl.&D. 1st 4s '48	1	50	....	....
Atl. Gulf & W. I. 5s '59	2	68½	....	....
Atl. Ref. d. 5s '37	5	102⅝	102½	....
B.&O. stp. 6s '95	4	108¾	....	....
Do. 1st 5s '48	1	106	....	....
Do. 5s D 2000	7	102½	102	102½
Do. c. 4½s '33	18	101⅛	101	101⅛
Do. c 4½s '60	13	98½	98	98⅛
Do. gld. 4s '48	5	96⅞	96¼	....
Do. 4s P.L.E.& W. Va. '41	6	96½	....	....
Do. 5s S.W.d. '50	3	102⅝	....	....
Do. 4s T.&C. d. '59	10	87	....	....
Bell T.Pa. 1st & r. 5s B '48	1	106⅞	....	....
Do. 5s C '60	3	111⅝	111	111⅝
Beth. Stl. p.m. 5s '36	8	102½	101¾	102½
B.&B. d. 6½s '39	3	92	....	....
Bos. & Me. 5s '67	1	100⅝	....	....
Do. 5s '55	12	100½	100⅜	....
Bot. Con. Mills 6½s '34	5	36	....	....
Bklyn. City R.R. 1st 5s '41	2	86	....	....
Bklyn. M. T. 6s '68	36	99	98¾	99
Bkn. Un. El. 1st 5s '50	6	91⅛	91	91⅛
Bklyn.U. Gas 5s '50	10	103¼	103⅛	....
Bruns. & West. 4s	10	97	....	....
Buf. Ro. & P. 4½s '57	1	92½	....	....
Bush Tr. c. 5s '55	1	100⅝	....	....
Bush Term. Bldg 5s '60	8	102	101½	....
Cam. Sug. 7s '42	3	40	....	....
Can. N. R. 5s '70	1	96½	....	....
Do. 4½s '34	15	99½	....	....
Do. 4½s '57	18	99⅝	99½	99⅝
Do. 4½s '68	8	100	99⅝	99⅞
Do. 5s '69 July	16	105¼	104⅞	105¼
Do. 5s '69 Oct.	13	105	104⅞	....
Can. Nor. s.f. 7s '40	6	112¼	112	....
Can. Pac. 5s '34	9	104⅝	103½	....
Do. 4½s '46	1	100½	....	....
Do. 4½s '60	19	98⅝	98½	....
Do. d. 4s perp.	19	89	88⅝	88⅞
Caro C.&O. 6s '52	5	108	107⅝	108
C. of Ga. 5½s '59	4	102	....	....
Cent. Pac. 5s '60	11	104½	103⅞	104½
Do. 1 gtd. 4s '49	15	96	95¾	96
Do. S. L. 4s '54	12	93⅝	....	....
Ches. Corp. 5s '47	43	98½	98	....
Ches. & O. rfg. 4½s A '95	15	100½	100⅛	....
Do. r. 4½s B '95	10	100⅝	100⅛	100⅝
Do. 1st 4s '89 R.&A. div.	1	95	....	....
Chi. & A. 3½s '50	1	79¾	....	....
Do. 3s '49	1	70	....	....
C.B.&Q. rfg. 5s A '71	3	107⅛	....	....
Do. gen. 4s '58	6	97⅝	97½	....
Chi. & E.Ill. 5s '51	14	42⅝	41¼	42⅝
Chi.&Erie 1 5s '82	3	106	....	....
Chi. Gt. W. 4s '59	14	69⅝	69¼	....
C.I.&L. gen. 6s '66	3	106½	106⅜	....
C.M. & St.P. gen. 4½s C '89	11	94½	94¼	....
Do. 4¾s F '89	1	98⅜	....	....
C.M. St.P.&Pac. 5s '75	30	79½	79	79½
Do. adj. 5s 2000	65	38½	38	38½
Chic. & N. W. deb. 5s '33	3	102⅞	....	....
cv. 4¾s '49	6	98⅝	98½	98⅝
Do. 4¾s 2037	7	95⅝	94½	95¾
Do. 4¾s 2037 C.	11	95	94⅝	....
Do. gen. 3½s '87	1	78½	....	....
Chi. Ry. 5s '27	15	73	72⅝	73
Ch. R.I. & P. 4½s '52	6	94½	94¼	94½
Do. c. 4½s '60	23	94¼	....	....
Do. gen. 4s '88	37	94	....	....
Do. rfg. 4s '34	35	99⅛	99	....
C.T. Hte.&S.E. 5s '60	2	86½	....	....
Chi. Un. Sta. 6½s C '63	1	115	....	....
Do. 5s B '63	1	105¼	....	....
Ch.&W. Ind. 5½s '62	1	105½	....	....
Do. 4s '52	2	90⅝	....	....
Chile Cop. 5s '47	8	90	89½	90
Cinn. G.&El. 4s '68	8	92¾	92½	....
Cinn. H.&D. 4½s	2	98	....	....
Cinn. Un. Term. 4½s 2020	22	102¾	102	....
C.C.C.&St.L. rfg. 5s D '63	1	104⅞	....	....
Do. deb. 4½s '31	1	100⅛	....	....
Do. r. 4½s E '77	8	101	100⅝	100⅝
Cleve. & Pitts. 4½s '77	7	102	....	....
Cleve. U. T. 5s '73	3	106⅝	106⅛	106⅝
Colon Oil 6s '38	1	58¾	....	....
Colo. & So. rfg. 4½s '35	2	101½	....	....
Do. r. 4½s '80 A	12	97⅛	96⅝	....
Columbia G. & E. 5s '52 Apr.	10	102½	....	....
Do. 5s '52 May	11	101¼	101⅛	101¼
Col. Ry. P.&L. 4½s '57	5	96⅝	....	....
Com. Credit 5½s '35	5	97¼	....	....
Com. Inv. Tr. 6s '48	2	102	....	....
Do. 5½s '49	11	93½	....	....
Conn. Ry. & Lt. 4½s '51 sta.	1	99	....	....
Con. Coal of Md. 5s '50	18	25	....	....
Con. Gas N.Y. 5½s '45	18	106⅜	106¼	106⅜
Con. Gas C. 5s '36	1	102⅛	....	....
Con. Pow. 5s '52	1	104½	....	....
Cont. Corp. 6s '46	3	92½	92	92½
Do. 5s '43	7	66	....	....
Crown Cork & Seal 6s '47	1	100	....	....
Crown Will. 6s '51	1	97¼	....	....
Cuba Cane Prod. 6s '50	10	12	....	....
Cuba North Rys. 5½s '42	14	45	42½	....
Cuba R.R. 7½s '36 w.w.	1	68	....	....
Do. 5, '52	4	68	66¼	....
Cub. Am. Sug. col. 8s '31	1	95⅛	....	....
Cub. Dom. Sug. 7½s '44	1	19¾	....	....
D.&H. 5½s '37	11	105⅝	105¼	105⅝
Do. rfg. 4s '43	20	96	95¾	96
D.&R.G. 4½s '36	3	100	....	....
Do. con. 4s '36	7	90⅞	....	....
Do. W. s. 5s '55	20	83	81½	....
D.G. Dery C 1st 7s '42	1	8½	....	....
Del. Ed. 1st & rfg. 6s B '40	2	107	....	....
Do. col. 5s '33	3	102½	....	....
Do. rfg. 5s '40	1	104	....	....
Do. 5s '49 A	3	105¾	....	....
Dodge Bros. deb. 6s '40	13	86	85¼	....
Duquesne Lt. 4½s A '67	14	103¼	102¾	103¼
East. Cuba Sug. 7½s '37	4	42	40	....
Ed. Ill of N.Y. 5s	1	113⅝	....	....
Erie r.&l. 5s '75	12	87¼	86	....
Do. 1 c.P.l. 4s '96	3	86⅝	....	....
Do. g. l. 4s '96	5	81	80¾	....
Fed. Lt. & T. 6s B '54	1	94½	....	....
Do. 5s stpd. '42	1	99	....	....
Fisk Rub. 8s '41	13	42¼	40	....
Fla. E. Cst. 5s '74	7	39	38½	39
Fonda Jn. & Gl. 4½s '52	5	30	....	....
Gannett Co. 6s '43	1	84	....	....
Gen. Bak. 5½s '40	5	98¾	....	....
Gen. Cable 5½s '47	9	97	96¾	97
Gen. Motor Ac. 6s '37	10	102⅝	102½	....
Gen. Petrol. 5s '40	6	102¾	102½	....
Gen. Theatres Equip. 6s '40	79	85¾	84½	85¾
Goodrich B. F. 6½s '47	11	100	99	....
Do. 6s '45	39	71⅛	70¼	71⅛
Goodyr. T. & R. 5s '57	28	85	83½	85
Grays Pt. Tr. 5s	1	95	....	....
Gr. Tk. Ry. Can. 6s '36	3	106½	....	....
Gt. N. Ry. 7s A '36	13	111	110¾	111
Do. 5½s B '52	3	108⅝	....	....
Do. gen. 5s '73	15	104½	....	....
Hav. Elec. 5½s '51	6	40⅝	....	....
Hoe R. H. & Co. 6½s '34	4	70	....	....
Houston Oil Tex. 5½s '40	50	96½	94	....
Hud. Coal 5s A '62	32	55	54	....
Hud. & Man. rfg. 5s A '57	3	99⅝	....	....
Do. ad. i. 5s '57	7	79	....	....
Hum. Oil & Ref. 5½s '32	5	102½	....	....
Do. 5s '37	4	102	101¾	102
Ill. Bell Tel. 5s '56	4	105½	105¼	....
Ill. Cent. 6½s '36	4	109½	109	....
Ill. Cen 4⅝s '66	1	96⅝	....	....
Do. rfg. 4s '55	10	89⅝	....	....
Do. 4s '51	4	98	97½	98
Do. cp tr. 4s '53	2	88½	88⅜	88½
I.C.&C.St.L.&N.O. rfg. 5s A '63	20	101	100½	....
Ill. Stl. d. 4½s '40	1	101¼	....	....
Ind. Lime. 6s '41	2	60	....	....
Inld. St. 4½s A '78	34	97	96½	97
Insp. Cop. 6½s '31	1	100⅝	....	....
Interb. R. T. 6s '32	8	61	....	....
Do. rfg. 5s '66	5	70	....	....
Do. rfg. 5s s. '66	13	71	70	....
Int. Agri. c. 5s '42	2	98	....	....
Int. Cement 5s '48	6	98½	98	....
Int. Gt. Nor. adj. 6s '52	8	52	50	....
Do. 1st 6s '52	5	91½	91	....
Int. Hy. El. 6s '44	2	93½	93	93½
Int. Match 5s '47	5	100½	100⅛	100½
Int. Mer. Mar. sf. 6s '41	2	101⅝	....	....
Int. Paper rfg. 5s A '55	8	70¼	70⅛	....
Int. Rys. Cent. Am. 5s '72	4	71	70	71
Int. T. & T. cvt. 4½s '39	34	94½	93½	....
Do. deb. 4½s '52	18	80⅛	79⅝	....
Do. deb. 5s '55	11	88⅝	87⅝	88⅝
K.C. Ft. S.&Mem. 4s '36	2	97½	....	....
K.C. So. r. 5s '50	6	100	....	....
Do. 1st. 3s '50	1	80	....	....
K.C. Tr. 1 4s '60	8	95	94	....
K. G.&El. 4½s '80	21	95	94⅝	94⅞
Lac. Gas. St. L. 5½s '53	3	103½	103¼	103½
Do. 5½s '60 D	5	102⅞	....	....
Do. 1st 5s '34	5	102¼	....	....
L.S.&M.S. g. 4s '31	11	100⅜	....	....
Lau. Ni. 6s '54	15	64½	64	64½
Leh. Val. Cl. 5s '33	1	101¼	....	....
Leh. Val. Pa. con. 4½s 2003	6	101⅜	100½	101⅜
Do. con. 4s 2003	34	91⅜	91¼	....
Lig.&Myers 5s '51	3	105½	105	105½
Loew's Inc. 6s w.w. '41	3	112½	....	....
Do. 6s x.w. '41	10	100½	100	100½
Long Isl. r. 4s '49	3	95	....	....
Lorll. Co. 5½s '37	5	89½	....	....
Do. 5s '51	7	79	78	....
Lou. & Ark. 5s '69	3	75	74⅞	....
Lou. G.&El. 5s '52	4	105⅜	....	....
L.&N. r. 5½s 2003	7	106¼	105¾	106¼
Do. 1 r. 4½s 2003	10	101	....	....
Man. Ry. c. 4s '90	4	52½	51	....
Mar. St. Ry. 7s '40	6	89	88½	....
McCormick Ed. Rock 6s '34	8	100½	....	....
McKesson & Rob. 5½s '50	9	78½	78	....
Met. Ed. 4½s '68	2	100	....	....
Midvale Stl. cvt. 5s '36	11	101⅛	101	101⅛
Mil. E.R.&L. 1st 5s A '61	1	105⅛	....	....
Do. 1 5s '61 B	14	101¾	101¼	101¾
Mil. Sparta & N.W. 4s '47	5	92	....	....
M. S.P.&S.S. Marie 6½s '31	8	101⅜	....	....
Do. 5½s '49	3	75⅝	....	....
Do. 5½s '78	5	98¾	....	....
Do. 1 c. 4s '38	1	89¼	....	....
M. K. Tex. adj. 5s A '67	9	91	90	90¾
Do. 1st 4s '90	27	90	88⅝	90
Do. pl. 4s B '62	2	88⅛	....	....
Mo. Pac. cvt. 5½s '49 A	1	103¼	....	....
Do. r. 5s '65 A	10	99⅞	....	....
Do. 5s '77 F	17	99	98⅛	99
Do. 5s '78 G	4	99	98⅝	99
Do. gen. 4s '75	41	75	74½	74⅝
Do. 5s '80 H	26	99	98¾	....
Mont. Pow. rfg. 5s A '43	2	104¾	....	....
Morris & Co. 1st 4½s '39	7	80	....	....
Nash. Chat. & St. L. 4s '78	1	96	....	....
Morris & Essex 4½s '55	10	101½	....	....
N. Dairy 5½s '48	55	100	99¾	....
N. Rad. 6½s '47	2	15⅛	....	....
Nt. Ry. Mex. 4½s '57 asd.	1	7¼	....	....
N. Eng. T. & T. 5s '52	1	108¾	....	....
N. O. Pu. Sv. 5s ctf. '52 A	5	92	....	....
New Orl. Term 4s '53	3	92⅝	....	....
N.Y.C. & H.R. deb. 6s '35	3	105¾	105¼	105¾
Do. rfg. & imp. 5s 2013	8	107½	....	....
Do. 4½s 2013	1	101½	....	....
Do. deb. 4s '34	2	100¼	....	....
Do. con. 4s '98	1	95¾	....	....
Do. rfg. 3½s '97	3	85⅝	....	....
N.Y.C.&St.L. 6s '31	10	101⅞	....	....
Do. 6s '32	2	100½	....	....
Do. 5½s A '74	6	105½	105	105½
Do. 4½s C '78	79	92¼	91½	92⅛
N. Y. Edison rfg. 6½s '41	7	114⅞	114⅝	114⅞
Do. 5s '44	10	105½	105⅜	....
N.Y.G.E.L.H.&P. col. 5s '48	6	108½	....	....
N. Y. & Jersey 5s '32	1	101¼	....	....
N.Y.N.H.&H. cvt. 6s '48	32	117¾	117	....
Do. col. tr. 6s '40	1	105¾	....	....
Do. 1st & rfg. 4½s '67	7	95⅛	....	....
Do. deb. 4s '56	5	83⅛	....	....
N.Y.Tel.rfg. 6s '41	24	107	106¾	107
Do. deb. 6s '49	12	110⅜	....	....
Do. gen. 4½s '39	1	102½	....	....
N.Y. Tp. Rk. 6s '46	2	102	101⅝	....
N.Y.W.&Bost. 4½s '46	11	87½	87	87½
Niag. Shrs. 5½s '50	19	97½	97	97½
N.L.&O.Pow. 5s '55 A	5	104⅛	104	....
Norf. & Sou. 5s A '61	4	40	....	....
Norf. & West. con. 4s '96	1	98	....	....
N. Am. Ed. 5½s '63	10	104	103½	103¾
Do. 5s '57	2	103⅝	....	....
Do. 5s '69 C.	10	100½	....	....
N. Ohio T. & L. 6s A '47	1	105½	....	....
N. Pac. 6s B 2047	22	112	111½	112
Do. pr. ln. 4s '97	35	95¾	95½	....
Do. gen. 3s 2047	9	68½	67⅝	68½
Nor. States Pow. 5s A '41	4	102⅞	....	....
Ohio P.S. 7½s '46	1	110⅝	....	....
Do. 7s '47	1	112¼	....	....
Ore. Wash. R.R. & N. 4s '61	10	93½	....	....
Otis Steel 6s '41	5	101	100½	....
Pac. G.&E. 5s '42	2	102½	102¼	....
Pac. T.&T. 5s '37	2	104⅝	104⅛	....
Do. rfg. 5s '52	5	106½	....	....
Pan-Am. P. & Tr. 6s '34	1	102½	....	....
Par. Bway. 5½s '51	1	103	....	....
Par.F.Lasky 6s '47	13	96½	96¼	....
Par. Pub. 5½s '50	16	88⅝	88	....
Parmalee Trans. cv. 6s '44	19	43	42	....
Pathe Ex.7s'37 ww.	2	45¾	45½	....
Penn. R.R. gold 6½s '36	5	109⅝	....	....
Do. gen. 5s '68	4	108⅝	108¼	108⅝
Do. 5s '64	16	105	104⅝	....
Do. 4½s '63	8	100	99¾	100
Do. gen. 4½s '65	4	102	101⅞	102
Do. 4½s '70 D.	24	98⅝	98⅛	98⅝
Do. 4s '48	6	99	....	....
Do. 4s '48 stp.	13	99	98¾	99
Pere Marq. rfg. 5s '56	5	104⅝	....	....
Do. 4s '56	1	101⅝	....	....
Phila. Co. 5s '67	2	100⅞	....	....
Phil. Read. C.&I. 6s '49	13	93⅞	92⅞	....
Do. 5s '73	1	84	....	....
Philippine Ry.4s '37	1	23	....	....
Phil. Pet. 5¼s '39	11	92⅞	92¼	92⅞
Pillsbury Fl. Mills 6s '43	1	105	....	....
P.C.C. & S.L. gen. 5s '70 A	2	109¼	....	....
Do. 5s '75 B	4	109	....	....
Do. 4½s '40 A	6	99⅝	....	....
Do. 4½s '77	12	100⅝	100¼	100½
Pitts. & W. Va. 4½s '60 C	2	96¼	....	....
Portland G.E.5s '35	3	102⅞	102	....
Portland Ry. 5s '30	2	99⅞	....	....
P.Ry.Lt.&P.7½s '46	2	108	....	....
Do. 5s '42	8	105⅝	104⅝	....
Postal T.&C. 5s '53	4	81	80½	....
P.S. E.&G. 4½s '67	1	101⅝	....	....
Do. 4½s '70	20	102	101⅞	....
Pure Oil 5½s '37	4	97	95	....
Do. 5½s '40	10	96	....	....
Reading gen. 4½s '97 A	3	100¾	....	....
Do. B	4	101⅝	....	....
Rem. Rand 5½s '47 w.w.	5	94¾	94½	94¾
Rep. Ir. & St. s.f. 5s '40	1	100¾	....	....
Richfield Oil Cal. 6s '44	7	78	77¾	....
Rio Gr. W. col. tr. 4s '49	1	85	....	....
Roch. G.&E. 7s '46	9	106⅝	106⅛	....
Do. 5½s '48	1	106	....	....
R. I. Ark. & La. 4½s '34	5	100⅝	....	....
St.L.I.M.&S. gen. 5s '31	29	100⅞	100⅝	100⅞
St. L. S. F. p. ln. 5s '50 B	15	100½	100	....
Do. 4½s '78	41	87½	86½	87
Do.p.ln.4s '50 A.	17	88¾	87⅝	88
St.L.S.W.con.4s '32	5	100	99⅞	100
St. P. M. & M. con. 4s '33	1	100	....	....
Do. P. ext. 4s '40	1	92	....	....
St. Paul Un. Dep. 5s '72	6	109	....	....
S. A. & A. Pass. 1st 4s '43	1	94¼	....	....
Schulco 6½s ctf. '46 A	3	72	71¼	....
Seab.A.L.con.6s '45	18	30	29	30
Sea All Fla. Ry. 6s '35 A	3	20	....	....
Do. 6s '35 B	2	20	....	....
Sharon St. Hoop 5½s '48	2	96	....	....
Shell Un. 5s '47	22	89	88½	88⅝
Do. 5s '49 w.w.	12	91½	90⅞	91
Shub. Thea. 6s '42	2	26⅞	25	26⅞
Sierra & S. F. Pow. 5s '49	1	102⅝	....	....
Sil. Am. col. 7s '41	1	85⅜	....	....
Sinc. C. Oil col. 7s '37	2	103	102⅞	103
Do. 6½s '38	1	101⅜	....	....
Do. Cr. 5½s '38	6	101½	101¼	....
Do. P. L. 5s '42	3	100	99⅞	100
Skelly Oil 5½s '39	4	92⅞	91	....
Solvay Am. 5s '42	7	99½	....	....
S.Bell T.&T. 5s '41	5	104⅞	....	....
Sou. Pac. 4½s '68	2	97¾	....	....
Do. 4½s '69 ww.	10	99¼	98⅞	99¼
Do. rfg. 4s '55	2	95	....	....
Do. 4½s Ore. Ln. '77	13	100⅝	100⅜	....
So. Porto R. Sug. 7s '41	1	105½	....	....
South. Ry. gen. 6½s '56	5	118	117½	118
Do. con. 5s '94	3	107¼	107	....
Do. gen. 4s '56	21	87	86	....
S. W. Bell Tel. 5s '54	1	105⅝	....	....
St. Oil N. J. deb. 5s '46	14	104	103½	....
Do. N.Y. 4½s '51	3	99⅝	....	....
Stev. Hotel 6s '45	1	73½	....	....
Tenn. Cop. & Ch. 6s '44 B	6	98½	98	....
Tenn. El. Pw. rfg. 6s A '47	1	105¼	....	....
Texark. Ft. Sm. 5½s A '50	1	104	....	....
Tex. Co. 5s cvt. '44	21	100⅞	100½	....
T. & P. 1st 5s 2000	5	108½	....	....
Third Ave.adj.5s '60	23	32½	31½	....
Do. rfg. 4s '60	11	49¼	48½	....
Tol. & Oh. Cen. 1st 5s '35	6	101½	....	....
Trumb. Stl. 6s '40	5	99¾	....	....
Un. Oil Cal. 5s C '35	11	100⅞	100⅝	100⅞
Do.5s '45 ret. ww.	1	97	....	....
Un. Pac. 4½s '67	1	100½	....	....
Do. 1st 4s '47	33	98⅝	98⅜	98⅝
Do. gold 4s '68	13	92	91¾	....
Do. rfg. 4s 2008	18	96	95⅝	....
Un.Drug Del. 5s '53	17	99	98¼	....
U. S. Rub. 5s '47	9	69½	69¼	....
Univ. P.&R. 6s '36	1	61	....	....
Utah L.&T. 5s '44	4	95⅜	....	....
Utah P.&L. 5s '44	1	101¼	....	....
Util. Pow. & Lt. 5½s '47	3	86¼	86	....
Do. 5s '59 w.w.	1	78½	....	....
Ver. C. & Pac. 4½s assd. '34	2	8⅞	....	....
Va. Ir. Coal & Coke 5s '49	1	80	....	....
Ma. Mid. 5s '31 F.	1	100⅛	....	....
Va.Ry.&Pow. 5s '34	2	102	....	....
Virginia Ry. 5s '62	3	106½	....	....
Wab. rfg. 5½s '75	21	100⅞	100½	....
Do. 1st 5s '39	1	103¼	....	....
Do. 2nd 5s '39	5	100½	100⅛	100½
Do. 5s B '76	1	93½	....	....
Warner Pic. 6s '39	33	81⅝	80⅝	81⅝
Warner Co. 6s '44 w.w.	1	98½	....	....
Warner Qu. 6s '39	4	64½	64	....
Western El. 5s '44	11	104⅞	104¼	....
W. Md. 5½s A '77	14	98⅝	98	98⅝
Do. 4s '52	21	84½	84⅛	84½
W. Pac. 1st 5s '46	16	97	96¼	96⅝
West. Penn. Pow. 5s '56 G	1	105	....	....
Western Union col. tr. 5s '38	6	102¼	102⅛	....
Do. 5s '51	12	103⅞	103⅝	....
Do. 5s '60	3	104	....	....
Whl.Stl.5½s '48 A.	4	103⅝	....	....
Do. 4½s '53 B.	8	91½	91¼	91½
Wh. Eagle Oil 5½s w.w. '37	5	108	....	....
W.-Spenc. St. cvt. 7s '35 ctfs.	1	12	....	....
Wilkesb. & E. 1st 5s '42	1	50¼	....	....
Wilson & Co. 1st 6s '41	5	98	97¾	....
Winch. Arms ctf. 7½s '41	2	102⅝	102	....
Wis. Cen. 4s S.&D. div. '36	1	85⅜	....	....
Young. S.&T. 5s '78	4	103⅝	103	103½

FOREIGN

	Sales	High	Low	Last
Abit. P.&P. 5s '53	11	72⅞	72¾	....
Agri.Bk.Col. 6s '47	1	62	....	....
Antioquia 7s '45 A.	3	76	....	....
Do. 7s '45 C.	3	69½	....	....
Do. 7s '45 D.	2	70	69	70
Do. 1st 7s '57	1	65	....	....
Do. 2nd 7s '57	3	65	....	....
Do. 3rd 7s '57	9	65¾	65	65¾
Antwerp 5s '58	20	100½	99¾	100½
Argentine 6s '57 A.	6	95⅝	95	95⅝
Do. 6s '58 B.	5	95	....	....
Do.6s s.f.'59 Jun.	5	94⅞	....	....
Do.s.f.6s'59 Oct.	4	95⅛	....	....
Do.s.f.6s'60 May	1	95⅛	....	....
Do. 6s '60 Sept.	4	95½	....	....
Do. 6s '60 Oct.	1	95¼	....	....
Do. 6s '61 Feb.	3	95¼	95⅛	....
Do. 6s '61 May	2	95⅛	....	....
Do. 5½s '62	4	88½	87½	88½
Australia 5s '55	4	79	78	....
Do. 5s '57	13	79⅝	77¾	....
Do. 4½s '56	3	73	....	....
Austria Gld. 7s '43	24	104¾	103¾	104¼
Do. 7s '57	14	92	91½	92
Bat. Pet. 4½s '42	10	95¼	95	....
Bavaria 6½s '45	5	84	82½	83
Belgium 8s '41	1	108⅞	....	....
Do. 7s '55	10	112½	112¼	112½
Do. 7s '56	13	109	108⅛	....
Do. 6½s '49	13	108⅝	107½	....
Do. 6s '55	15	103	102⅝	....
Bergen 8s '45	1	110¼	....	....
Berlin Cy. 6½s '50	8	86	85¼	86
Do. 6s '58	1	71⅝	....	....
Do. El. 6½s '51	3	79	....	....
Do. El. 6½s '59	5	78¾	78	....
Do. Elec. 6s '55	1	71½	....	....
Bolivia 8s '47	5	78⅜	78	....
Do. 7s '58	21	62⅝	60	62⅝
Do. 7s '69	15	59⅞	59	....
Bordeaux 6s '34	5	105⅛	....	....
Brazil 8s '41	44	87	85¼	87
Do. 7½s '52	2	100	....	....
Do. 6½s '26-'57	43	70	67	70
Do. 6½s '27-'57	54	70	67	69⅝
Brazil C. Ry. El. 7s '52	15	75	72⅛	75
Breda. Ernesto 7s '54 w.w.	3	70	69½	70
Bremen 7s '35	12	96½	95½	....
Brisbane 5s '57	1	72½	....	....
Do. 6s '50 rcts.	5	92½	....	....
British 5½s '37	43	106	105¾	....
Budapest 6s '27-'62	1	70	....	....
Buenos A. 6½s '55	1	90	....	....
Do. 6s '61	10	79½	78¼	79
Bulgaria 7s '67	2	69¼	68	69¼
Caldas 7½s '46	1	75	....	....
Canada 5s '31	8	100⅝	....	....
Do. 5s '52	5	105⅝	105½	105⅝
Canada S.S. 6s '41	1	77⅛	....	....
Cauca V. 7½s '46	1	75	....	....
Chile M.Bk.6½s '57	4	88½	87½	88½
Do. 6s '61	8	82⅝	82	82⅝
Do. 6s '62	9	82½	82	82½
Chile 7s '42	13	98	97	....
Do. 6s '60	45	86	83⅝	86
Do. 6s '61 Jan.	21	86	84½	86
Do. 6s '61	28	86	83½	86
Do. 6s '61 Sept.	5	85	....	....
Do. 6s '62 Mar.	6	86	85	86
Do. 6s '63	29	86	83⅝	86
Chil. Mun. 7s '60	4	[illegible]	....	....
Chin.Gov.Ry. 5s '51	18	[illegible]	....	....
Colom. 6s '61 Jan.	10	68⅝	67¼	....
Do. 6s '61 Oct.	10	67	65¾	66¼
Do. M. Bk. 7s '46	1	71	....	....
Do. 7s '47	2	75	74	75
Copenhagen 5s '52	17	98	....	....
Cordoba Cy. 7s '57	1	74	....	....
Cuba 5½s '53	16	100	....	....
Do. 4½s '49	1	95	....	....
Cundinam. 6½s '59	1	62	....	....
Denmark 6s '42	4	105¼	105	....
Do. 5½s '55	7	100⅞	100¼	....
Do. 4½s '62	6	94½	93⅞	94¼
Deuts. Bk. 6s '32	1	98⅝	....	....
Dom. 1st 5½s '26-'40	1	93	....	....
Duke P. Pw. 6s '66	14	104⅝	104	104⅝
D. E. Indies 6s '47	1	102⅞	....	....
Estonia Rep. 7s '67	2	66	....	....
Fiat 7s '46 xw.	11	79⅝	79¼	79⅝
Finland sfg. 7s '50	10	92⅝	92⅜	92⅝
Do. 6½s '56	7	91½	91	91½
Do. 6s '45	4	86⅝	86¼	86⅝
Do. 5½s '58	20	76½	76⅛	....
Fram.I.Dev.7½s '42	3	107½	....	....
Frankfort 6½s '53	5	80	....	....
French 7½s '41	15	125¾	125⅝	125¾
Do. 7s '49	36	120⅝	120½	....
Fr. Nat. S.S. 7s '49	10	103½	....	....
Gelsenkirch. 6s '34	3	90½	90⅜	90½
Ger. C. Agr. Bk. 7s '50	11	87	....	....
Do. 6s '38 Apr.	12	85	84	84⅝
Do. 6s '60 July	8	75½	75	75½
Do. 6s '60 Oct.	28	75⅛	75	....
Ger. Govt. Intl. 5½s '65	96	76⅝	76½	76⅝
Ger. Rep. 7s '49	14	103	102⅝	....
Ger. Gen. El. 7s '45	5	101	....	....
Do. 6s '48	6	91	90½	91
Graz 8s '54	7	94⅝	94½	....
Gt. Con. El. P. Jap. 7s '44	4	97½	97¼	97½
Greek 6s '68	23	84	82⅝	....
Haiti 6s '52	5	93	....	....
Hamb. St. 6s '46	2	87	86⅝	....
Hansa S.S. Line 6s '39 w.w.	10	82	....	....
Heidelbg. 7½s '50	1	92½	....	....
Hung. L. Mtg. 7½s '61 B.	1	84	....	....
Do. Mu. 7½s '45	1	83	....	....
Do. Mu. 7s '46	1	80	....	....
Ilseder Steel 6s '48	2	81½	....	....
Irish Fr. St. 5s '60	11	100	....	....
Ital. Cr. Cons. 7s '37 A.	13	94½	93¾	94½
Do. 7s '47 B.	1	90⅝	....	....
Ital. P. Util. 7s '52	2	88⅝	....	....
Italy 7s '51	27	97	95¼	97
Japan 6½s '54	60	104½	104⅛	104½
Do. 5½s '65	50	93½	93	93½
Jap. S. Ln. 4s '31	1	97⅝	....	....
Jugo-Slav.Bk.7s '57	5	80	79½	....
Karstadt 6s '43	19	73	71⅝	72½
Kreuger & Toll 5s '59 w.w.	179	95⅛	94⅝	94⅝
Leipzig sfg. 7s '47	2	94	93½	94
Low. Aust. Prov. 7½s '50	1	93½	....	....
Lyons 6s '34	2	105¼	....	....
Marseilles 6s '34	4	105¼	....	....
Med. Mu. 6½s '54	4	60	58⅝	....
Mex. 6s sm.asst. '33	1	19	....	....
Do. 6s lrg.asst. '33	50	19½	....	....
Do.s.f.5s asst. '45	3	19½	....	....
Milan Cy. 6½s '52	22	83⅝	82¼	83⅝
Mont. M. & A. 7s '37 xw.	1	97¼	....	....
Montevideo 7s '52	1	90	....	....
Netherlands 6s '72	5	105	....	....
N. S. Wales 5s '57	8	75	74½	75
Nord Ry.s.f.6½s '50	3	106¾	106⅝	....
N.Ger.Lloyd 6s '47	7	83	82½	....
Norway 6s '52	5	102	....	....
Do. 6s '44	8	106	105⅝	....
Do. 6s '43	7	105½	....	....
Do. 5½s '65	17	103	102⅝	....
Do. 5s '63	23	100⅞	100⅝	100⅞
Do. M. Bk. 5s '67	5	100¾	....	....
Do. 5s '70	2	101	....	....
Norw.Hy.El.5½s '57	18	94½	....	....
Nuremberg 6s '52	2	77	....	....
Orien.D.Ltd. 6s '58	9	96⅝	95⅝	....
Do. 5½s '58	8	91	90⅞	91
Oslo City 6s '55	1	102¼	....	....
Oslo G.&E. Wks. 5s '63	26	96½	96¼	96½
Par.-Ly.Med. 7s '58	32	107	....	....
Do. 6s '58	17	104½	104¼	....
Peru 7s '59	10	75	70⅜	75
Do. 1st 6s '60	28	56¼	53½	56¼
Do. 2nd 6s '61	47	55¾	53	55½
Poland 8s '50	20	87⅝	84	87⅝
Do. 7s '47	26	81½	76⅝	81½
Do. 6s '40	7	66½	....	....
Porto Aleg. 8s '61	8	72	70⅞	71¼
Do. 7½s '66	3	68	65	68
Prague 7½s '52	1	106	....	....
Queensland 7s '41	6	99	98	....
Rhinelbe 7s '46 xw.	6	89¼	88½	....
Rhine. Ruhr Water 6s '53	2	70	69⅞	....
Rhine. W. 7s '50	16	98⅝	98	....
Do. 6s '52	3	84½	83¾	84½
Do. 6s '53 xw.	1	87	....	....
Do. 6s '55 w.w.	7	85	83⅞	85
Rio de Jan. 8s '46	15	80	78	80
Do. 6½s '53	11	64½	61¼	64½
Rio Gr.do Sul 8s '46	1	80	79	80
Do. 7s '67	8	66⅞	64⅞	66⅞
Do. 7s '66	3	70⅝	....	....
Do. 6s '68	11	60	57	60
Rome 6½s '52	17	84⅝	83⅝	84⅝
Rotterdam 6s '64	4	104½	104	104½
Royal Dutch 4s '45	50	89⅝	89	....
Rumania Ins. 7s '59	1	78	....	....
Saarbrueck 6s '53	1	88¼	....	....
Salvador 8s '48	2	105	....	....
S. Paulo Cy. 8s '52	1	88	....	....
Do. 6½s '57	3	61½	....	....
S. Paulo St. 8s '50	46	80⅛	77⅛	80
Do. 8s '36	4	80	....	....
Do. 7s '40	29	80¾	78⅛	....
Do. 6s '68	10	63	59	63
San. Fe Arg. 7s '42	1	89½	....	....
Sax. P. Wks. 7s '45	4	84	....	....
Do. 6½s '51	6	78⅝	78	78⅝
Saxon St. Mtg. I. 6½s '46	10	80	....	....
Seine 7s '42	1	107⅝	....	....
Serbs.Cts.Sl. 8s '62	8	92	....	....
Do. 7s '62	24	81½	80½	....
Sie. & Hal. 7s '35	2	100	....	....
Do. 6½s '51	1	96⅞	....	....
Silesia El. 6½s '46	1	72	....	....
Do. Prov. 7s '58	5	63	62	63
Styria 7s '46	9	90½	89⅝	90⅝
Sweden 5½s '54	8	105½	105¼	....
Swiss Con. 6s '40	1	106⅜	....	....
Toho.El.Pow. 7s '55	1	97⅞	....	....
Do. 6s '32	5	98	97½	98
Tokio Cy. 5½s '61	12	90½	90¼	....
Tokio El. Lt. 6s '53	18	87⅝	87	....
Trondhjem 5½s '57	5	98⅝	....	....
Tyrol Hy. El. Pow. 7½s '55	11	97	....	....
Do. 7s '52	12	87⅛	85	....
Uligawa El. Pow. 7s '45	4	99¼	98¾	99¼
Un. Stl. Wks. 6½s '51 A.	3	79	78½	....
Do. 6½s A. '47	1	78½	....	....
Upper Aust. 7s '45	5	98⅝	....	....
Uruguay 8s '46	4	102	99¾	102
Do. 6s '60	9	87⅝	87⅛	87⅝
Vienna City 6s '52	1	85	....	....
Warsaw Cy. 7s '58	14	67	63⅝	67
Westph. Un. El. Pow. 6s '53	5	77½	....	....
Yokohama 6s '61	2	96¼	96	96¼

Total sales today, $6,820,000; previous day, $4,811,000; week ago, $8,634,000; year ago, $18,516,000; two years ago, $7,450,000; Jan. 1 to date, $2,301,616,000; same year ago, $2,469,028,000; same two years ago, $2,502,719,000.

UNITED STATES GOVERNMENT BONDS
(Dollars and Thirty-seconds)

	Sales in $1000	High	Low	Last
Liberty 3½s	73	101-7	101-5	....
Do. 1st 4¼s	7	102-18	102-15	....
Do. reg.	1	102-10	....	....
Do. 4th 4¼s	475	103-18	103-15	....
Do. reg.	3	103-13	....	....
Treasury 4¼s	16	112-30	112-28	112-30
Do. reg.	1	112-18	....	....
Do. 3⅜s 43-47	3	102-13	....	....

COSGROVE JOINS CAVALIER

William Cavalier & Co., members of the New York Stock Exchange, announced yesterday the association with the Pasadena office of John C. Cosgrove.

SAN FRANCISCO

SAN FRANCISCO, Oct. 27. (AP)—Irregular prices prevailed on the stock exchange today. Changes were mostly of a fractional nature and trading volume was limited.

Transamerica was slightly higher under moderate turnover. Yellow-Checker Cab sold off at 15 to a new low. Petroleums attracted little attention and were generally easier.

	Sales	High	Low	Last
Assoc. Ins. Fund	100	4½	....	....
Cal. Ore. Pw. pf.	50	113	112½	....
Cal. Packing Co.	100	52	....	....
Caterpillar Trac.	2,000	36⅝	36	36½
Cons. Ch. Ind. A	400	23⅝	....	....
Cr. Zel. vtc. com.	100	7⅜	....	....
Fireman's F. In	100	90⅝	90	....
G.W.P. 7s pfd.	50	105⅝	105¼	105⅝
Hawaiian Pineap.	100	48	....	....
Honolulu C. Oil.	800	29⅝	29¼	29⅝
Leslie Cal. Salt.	100	10	....	....
Magnavox Co.	200	2¼	2⅛	2¼
North Am. Inv. 6s pfd.	50	97	....	....
Do. 5½s pfd.	13	90	....	....
Oliver Un. Fil. B	100	16	....	....
Pac. Gas & Elec. 6s 1st pfd.	1,000	28½	28	....
Do. com.	500	51⅛	49⅝	51⅛
P. L. C. $6 pfd.	60	102	101½	....
Do. com.	200	65½	65⅜	....
Pac. Pub. Ser. A	200	24⅞	24⅝	....
Pac. T. & T. pf.	20	125	....	....
Richfield Oil pfd.	100	11⅝	....	....
Do. com.	300	8½	....	....
S.J.L.&P. 6s p.pf.	15	107	....	....
B. F. Sch. A com.	100	4	....	....
S. F. G. Gate A	100	12⅞	....	....
Do. B	100	11½	....	....
Std. Oil of Cal.	1,100	52½	51¾	52⅛
Transamerica	10,500	18⅛	17⅞	18⅛
Traung Label	50	18½	....	....
Union Oil Assoc.	900	28	27⅝	28
Union Oil of Cal.	1,000	29¼	28½	29¼
W. Pipe & Steel.	600	18	....	....
Yellow & Check.	200	15	....	....
Cal. Wat. Ser. pf.	10	96	....	....
Pac. Gas 5½s pf.	100	25¼	....	....

SUGAR MARKET

NEW YORK, Oct. 27. (AP)—Raw sugar, 3.50; refined, 4.75.

Futures closed steady; approximated sales, 55,000 tons. December, 1.49; January, 1.51; March, 1.58; May, 1.64; July, 1.71; September, 1.77.

Corporate Trust Shares

WHY ARE THEY ...clining? What is their ...look? Should they be ...ld or sold?

...ny investors have pur...sed shares of this rigid ...e of trust. What's ahead ...r the issue?

...places you under no obligation ...ecure complete information. Call, phone or

...AIL THIS COUPON

...ty Bond & Finance Co.

...lemen: Please furnish me de...ls of your Investment Service and ...ticulars about Corporate Trust ...res.

Name ....
Address ....
City .... T 10 28 30

...ity Bond & ...inance Co.
...00 South Spring Street
Los Angeles, Calif.
FAber 1841

Cumulative Trust Shares

...g sponsorship of this ac...ation fixed trust by Banc...a-Blair and Distributors ...p is particularly important to ...ors. Wide geographical and ...strial diversification obtainable ...is one investment which in...des common stocks of 34 lead...g American companies.

30 Years Average Unbroken Dividend Record

...by these 34 companies. Our ...ooklet folder shows how in...me and capital would have in...sed had Cumulative Trust ...res been created in 1921. Use ...pon to obtain full details.

.... T-1

....

...DE FREMERY & CO.
...2134 Van Nuys Bldg. Los Angeles
... SAN FRANCISCO SEATTLE

...LISTED DEPARTMENT
WE WILL SELL
TWIN BELLS
... Units No. 3 .... @ $5.25
... Units No. 2 .... @ Bid
... Petroleum .... $ .19
... Midwest 3.00
... . Bid
... Auto Com. 4.25
... 7% Pfd. .... Mkt.
... 6% Pfd. .... Mkt.
... Com. 1.50
... Units .... Bid
WANTED
... West. Auto Pfd.
... 7% Osteopathic Hosp.
... Pac. S.W. Rlty. Pfds.
...in-Lambert Co.
MEMBER
LOS ANGELES STOCK EXCHANGE
LOS ANGELES CURB EXCHANGE
... L.A. STOCK EXCHANGE BLDG.
639 So. Spring St.
VAndike 1071

Established 1858
SUTRO & CO
390 Van Nuys Bldg.
FA. 7711
San Francisco
407 Montgomery Street

Jantzen Earnings Increase

Reversing the general downward trend, net profits of the Jantzen Knitting Mills for the fiscal year ended August 31, 1930, increased from $646,828 to $699,156. These earnings are at the rate of over 16 times dividend requirements for that period on the company's preferred stock, which has first claim on profits.

Backed by this splendid record made under unfavorable economic conditions, the company's 7% Cumulative Preferred Stock offers a highly attractive investment opportunity.

Price $100 Per Share
Send below for detailed circulars.

Name ....
Address T-14

GEO. H. BURR, CONRAD & BROOM
INCORPORATED
TRinity 6051 629 So. Spring St. Los Angeles
San Francisco Pasadena Seattle Portland
Correspondents: George H. Burr & Co. New York Boston Chicago St. Louis

We Recommend
CORPORATE TRUST SHARES
Full Details on Request

Name ....
Address ....

W. N. ANDERSON & CO.
INVESTMENT SECURITIES
650 South Spring St., Los Angeles
Telephone: VAndike 2166

Union Oil

Acquisition of new oil properties under more favorable terms than have prevailed in recent years, made possible by strategy of financial program conducted early this year.

Union's operations for 9 months of 1930 reviewed in our new report.

Ask for copy.

L.A. Investment Securities Co.
One of the Los Angeles Investment Group
Resources of group over $25,000,000
MEMBERS
L. A. Stock Exchange
L. A. Curb Exchange
Stock Exchange Bldg., TRinity 5077
and
1035 So. Broadway, WEstmore 6393
PASADENA LONG BEACH SAN DIEGO

The Automotive Industry

WE have prepared a comprehensive survey of the Automotive Industry and its component companies.

A copy may be obtained upon request.

Schwabacher & Co.
Members New York Stock Exchange
New York Curb Exchange (Associate)
MEZZANINE FLOOR, ROWAN BUILDING
438 So. Spring St. • Los Angeles • FAber 7211
NEW YORK SAN FRANCISCO OAKLAND

The Shrewd Investor studies the past . . then looks through the Present to the Future

In the past, periods of business recession have provided shrewd investors with opportunities for the advantageous purchase of an interest in basic industries. This year we have experienced a period of business recession but the past assures us that sooner or later we shall emerge from this depression as we have emerged from other depressions.

For the investor who believes that the business of this country despite inevitable setbacks will again resume its upward trend, today offers what may prove to have been an unusual opportunity to acquire ownership in the 34 outstanding companies the common stocks of which underlie CUMULATIVE TRUST SHARES.

INDUSTRIALS
United States Steel Corporation
General Electric Company
National Biscuit Company
E. I. du Pont de Nemours & Co.
Union Carbide & Carbon Corp.
Westinghouse Electric & Mfg. Co.
American Tobacco Company "B"
Allied Chemical & Dye Corporation
Eastman Kodak Company
American Radiator & Standard Sanitary Corp.
Borden Company
Otis Elevator Company
American Smelting & Refining Co.
Procter & Gamble Company
American Can Company
International Harvester Company
R. J. Reynolds Tobacco Co. "Class B"

UTILITIES
American Telephone & Telegraph Co.
Consolidated Gas Co. of New York
United Gas Improvement Company
Western Union Telegraph Company
Electric Bond & Share Company
American Gas & Electric Company
Pacific Gas & Electric Company
American Power & Light Company

RAILROADS
New York Central Railroad Company
Pennsylvania Railroad Company
Atchison, Topeka & Santa Fe Ry. Co.
Southern Pacific Company
Union Pacific Railroad Company

OILS
Standard Oil Company (New Jersey)
Standard Oil Company of California
Standard Oil Company (Indiana)
Texas Corporation

CUMULATIVE TRUST SHARES are certificates of ownership in a fixed group of leading common stocks deposited with The Bank of America, N. A. under a carefully drawn trust agreement. This fixed group of stocks is held *in trust* by the trustee for the benefit of holders of CUMULATIVE TRUST SHARES.

An investment of $500 minimum, or more, represents a participation in the composite potentialities of the leading companies in 14 industries. The holder knows exactly what securities underlie his certificates at all times and that no discretionary substitutions may be made in this group of stocks.

An investment of $10.35, the average price of these shares in 1921, if then available, would have appreciated to $59.71, the average price for the first six months of 1930, or to 576% of the original investment. Cash income during the period would have averaged 10.99% annually on the initial investment.

Each CUMULATIVE TRUST SHARE *is a certificate of ownership in the above fixed group of common stocks trusteed with* THE BANK OF AMERICA, N. A., *New York.*

CUMULATIVE TRUST SHARES
ARE AVAILABLE THROUGH YOUR BANK OR INVESTMENT DEALER OR A LETTER WILL BRING YOU COMPLETE INFORMATION.

BANCAMERICA-BLAIR CORPORATION
224 I. N. VAN NUYS BLDG., LOS ANGELES

DISTRIBUTORS GROUP, INCORPORATED
63 WALL STREET, NEW YORK

CUMULATIVE TRUST SHARES
Are Available Locally Through
Banks, Huntley & Co.
Incorporated 1911
PASADENA HOLLYWOOD LONG BEACH
MEMBERS LOS ANGELES STOCK EXCHANGE
MEMBERS LOS ANGELES CURB EXCHANGE
SAN DIEGO SANTA ANA SANTA MONICA
634 South Spring Street, Los Angeles
Phone MIchigan 7321

BILLION-DOLLAR CORPORATIONS

Nine companies among the 28 whose common stocks underlie Corporate Trust Shares have assets of over $1,000,000,000 each. They are:

American Telephone
U. S. Steel
Southern Pacific
Pennsylvania Railroad
New York Central
Standard Oil (N. J.)
Union Pacific
Atchison, Topeka & Santa Fe
Consolidated Gas (N. Y.)

For stability and high return, invest in this strong fixed trust. Use coupon to obtain full details.

Name ....

Address ....T.

M·H·Lewis & Co.
Established 1916
Citizens National Bank Building
Los Angeles. Phone MUtual 7151.
San Francisco San Diego Pasadena

30th Analysis of our Dow-Jones stock series

Texas Gulf Sulphur

Larger of two companies which control most of known sulphur supply in U. S. Last year these companies produced 95% of U. S. and 75% of world's sulphur production. Texas Gulf in strong financial position. At present prices yield cash return of 8%.

Market Indications

General business conditions and market trends discussed.

Brief analyses of:
National Dairy Products
McKeesport Tin Plate

Copies on request
BROKERAGE DEPARTMENT

DEAN WITTER & CO.
Members
New York Stock Exchange and leading Pacific Coast Exchanges
615 Van Nuys Building
VAndike 6111

LOS ANGELES BRANCH
MERCANTILE
BUILDING-LOAN ASSOCIATION
Pays 6% on Savings
625 South Grand Ave.
TR. 2067

DEBITS—MONEY

Clearinghouse debits reported for yesterday were $30,245,461, a decrease of $20,752,944 from corresponding day last year.

DEBITS

1930.	1929.	1928.
Monday— $30,245,461	$50,998,405	$44,022,498

SAN FRANCISCO CLEARINGS

SAN FRANCISCO, Oct. 27. (AP)—Bank clearings, $28,700,000.

FOREIGN EXCHANGES

Furnished by Farmers' and Merchants' National bank. Selling rates for checks of nominal amounts.

England, per pound sterling	4.86⅝
France, per 100 francs	3.93½
Germany, per 100 reichsmarks	23.85
Belgium, per 100 belgas	13.98
Italy, per 100 lire	5.25
Argentina, per 100 pesos	32.05
Australia, per Aust. pound	4.53
Chile, per 100 pesos (paper)	12.23
Czecho-Slovakia, per 100 kronen	2.97½
Denmark, per 100 kroner	26.78
Finland, per 100 finmarks	2.53
Greece, per 100 drachmas	1.31
Holland, per 100 guilders	40.35
Hongkong, per 100 local currency	32.15
India, per 100 rupees	36.23
Japan, per 100 yen	50.00
Jugo-Slavia, per 100 dinars	1.79¼
Norway, per 100 kroner	26.78
Peru, per pound Peruvian	32.05
Scotland, per pound sterling	4.87
Spain, per 100 pesetas	11.03
Sweden, per 100 kroner	26.88
Switzerland, per 100 francs	19.45
Syria, per pound sterling	4.87
Uruguay, per 100 gold pesos	81.25

NEW YORK RATES

NEW YORK, Oct. 27. (AP)—Foreign exchange easy. Great Britain, demand, 4.85 13-16; cables, 4.85 15-16; sixty-day bills on banks, 4.83 11-16. France, demand, 3.92⅞; cables, 3.92 7-16. Italy, demand, 5.23⅛; cables, 5.23 9-16.

Demand: Belgium, 13.94; Germany, 23.82; Holland, 40.26; Norway, 26.70½; Sweden, 26.83½; Denmark, 26.74½; Switzerland, 19.41⅛; Spain, 10.77; Greece, 1.29⅝; Poland, 11.25; Czecho-Slovakia, 2.96½; Jugo-Slavia, 1.77¼; Austria, 14.10; Rumania, 0.59 7-16; Argentina, 34.00; Brazil, 10.75; Tokio, 49.73; Shanghai, 39.12½; Montreal, 100.15⅝.

Great Britain in dollars, others in cents.

CALL MONEY

NEW YORK, Oct. 27. (AP)—Call money steady 2 per cent all day.

Time loans steady; 60 days, 2@2¼; 3-4 months, 2⅛@2¾; 5-6 months, 2¾@3 per cent. Prime commercial paper, 2¾@3. Bankers' acceptances unchanged; 30 days, 2@1⅞; 60-90 days, 2@1⅞; 4 months, 2⅛@2; 5-6 months, 2¼@2¼.

BAR SILVER

NEW YORK, Oct. 27. (AP)—Bar silver, 35⅝.

LONDON, Oct. 27. (AP)—Bar silver, 16 7-16d per ounce. Money, 1½ per cent.

BOSTON STOCKS

BOSTON, Oct. 27. (AP)—Following are the sales of the most active stocks traded today on the Boston Stock Exchange:

	Sales	High	Low	Close
Am. Founders	607	6¼	6	6¼
Am. Tel. & Tel.	628	200	196⅝	199⅝
Andes Pete.	810	30c	28c	28c
Arizona Com.	300	1⅝	....	....
Copper Range	847	6⅞	6¼	6⅝
East Butte	230	1 1-16	....	....
East Gas & Fuel	41	21½	21	21
Edison Elec. Ill.	65	252	249	252
Employers Group	340	22	21	21
First Nat. Stores	62	47	41⅞	42
Gilchrist	10	9¼	....	....
Gillette	2,562	37	35⅝	37
North Butte	1,233	1½	1	1¼
Quincy	610	7½	7⅛	7½
St. Mary's Land.	500	8¼	8	8
Torrington	130	48	47	47
Unit. Shoe Mach.	456	50¾	50	50½
United Founders	720	11½	10¾	11½
Utah Apex	25	1½	....	....
Utah Metal	120	35c	....	....
Util. Hydro & R.	75	6⅝	6	6⅝

AVIATION STOCKS

(Furnished by E. A. Pierce & Co., 515 West Sixth street.)

	Bid.	Asked.
Los Angeles Exchange—		
Douglas Aircraft	13¼	13½
Western Air Express	18	19½
Los Angeles Curb—		
Axelson Aircraft Engine	75	100
Bach Aircraft	..	10
General Aviation	8½	9⅝
Kinner Air and Motors	28	33
Kreutzer Corp.	..	50
Lockheed Aircraft	100	250
Trans. Air Transport	6	6¾
Aviation Corp. of Del.	3⅝	4

WE ARE PLEASED TO ANNOUNCE
THE ASSOCIATION OF

MR. FRANK W. FURBY

WITH OUR FIRM
AS SALES MANAGER
FOR SOUTHERN CALIFORNIA

AND

THE OPENING OF A TRADING
DEPARTMENT UNDER THE
DIRECTION OF

MR. EDWIN W. MURPHY

TOWNSEND & CO
PACIFIC MUTUAL BUILDING
LOS ANGELES
TRinity 2987

Correspondents OTIS & CO.

Know About This Nationwide Utility Investment

Public Service Trust Shares
Series A

A fixed investment in 33 leading utility and related companies with 1,200 subsidiaries serving 80 million people in 45 States.

The interesting details and price of this investment may be obtained on request. Use coupon.

Name..

Address..

G. BRASHEARS & CO.
Investment Securities
510 So. Spring St. LOS ANGELES TRinity 5091
PASADENA LONG BEACH SAN DIEGO

Forging Ahead
CITIES SERVICE

With public utility subsidiaries serving electrical energy and gas for domestic and industrial purposes to a population of 5,000,000, Cities Service net earnings for the year ending September 30, 1930, are 47% greater than for the same period during the previous year. An investment in Cities Service at present prices bids fair to return an unusually generous yield.

Write for information.

Toole-Tietzen & Co.
609 Van Nuys Bldg., Los Angeles TRinity 8111

LOS ANGELES EXCHANGE

Quotations Strengthen on Local Stock Market as Trading Volume Drops

While security prices worked fractionally higher when the week's trading was resumed yesterday on the Los Angeles Stock Exchange, dealings dragged along at an unusually quiet pace which seemed to indicate a lack of confidence on the part of operators for any sustained upward movement. The trading volume for the entire session dropped below that of Saturday's brief period.

Transamerica, which was the only issue traded in excess of 1000 shares, opened around 18 1-8 and after advancing to 18 5-8, ended at 1-2, off 1-8 net, after a turnover of 4300 shares. Security-First National Bank again hit the record bottom price of 92 at the opening and rallied to close at 94, up 1 point net.

The balance of the market held within 1-4 point for the most part. Prices as a rule, were below Saturday's close at the opening and strengthened gradually throughout the session.

Southern California Edison swung up from an opening at 50 1-2 to a close at 51 1-4 to show a net gain of 3-4, and Standard Oil of California rallied from an opening at 51 3-4 to 52 3-8, up 3-8 net. A small fractional improvement at the close was also marked for Union, Richfield, Rio Grande, Bolsa Chica, Gilmore and Shell.

Pacific Mutual Life Insurance, which fluctuated erratically last week, continued in an upward direction with an advance of 1 1-2 points to 60 1-2. Only 100 shares of the issue crossed the board, however.

Sales totaled 9140 shares, valued at $266,368; previous day, 10,410 shares, valued at $302,360.

1930 High	Low	Div. per Sh.		Sales	High	Low	Last	Net Change	Closing Bid
22½	15	2.00	Barnsdall Oil						15⅝
14½	6	....	Bolsa Chica Oil "A"	200	10⅝			+ ⅛	10⅝
71⅝	70	7.00	Bdwy. Dept. St. pfd.						68¼
80	65	7.00	Do. pfd.—ex-war.						68¼
23¼	8½	1.00E	Byron Jackson Co.						8⅝
120	96	4.00A	California Bank						93½
99	90	7.00	Central Investment	27	91½	91¼	91¼	— ⅝	
112¼	90	4.00	Citizens' Natl. Bank						92½
45	17	1.40E	Claude Neon						19⅝
27¼	20	1.00E	Coml. Disc. com.						25
22⅝	12⅝	1.00	Douglas Aircraft						13⅝
23	11½	.80	Emsco Der. Co. com.						11
440	410	18.00	Farm. & Mer. Natl.						430
9½	6¾	1.00	Foster-Kleiser com.						5¾
29	13	1.20	Gilmore Oil Co.	200	17⅛			+ ⅛	17
26½	21	2.00	Globe G. & M. com.						21½
98	93¼	7.00	Goodyear Tex. pfd.						94
98	93	7.00	Goodyear T.&R. pfd.	10	94			— 1	94
14¼	10	1.75	Hancock Oil						10
10	9	....	Hal Roach 8s pfd.						6
49⅝	33	2.00	Internl. Re-Ins. Co.						33⅝
..	..	....	Jenkins Telev. Corp.						3
32	29	....	*Lincoln Mtg. Co.						30
8⅞	8⅞	.24	L. A. Athletic Club						7
96	85	8.00	L. A. Biltmore pfd.						85
111	101	6.00	L. A. G. & E. pfd.	19	107⅝			+ ⅛	107¼
20½	13⅝	1.20	L. A. Inv. Co.						14
31	5½	....	Macmillan Petro.						5
..	..	....	Maddux Airline						2½
8	6	....	Mn. Prt. Cem. pfd.						3
3	1⅛	....	Moreland Mot. com.						1
6½	3	.70	Do. pfd.						2⅝
180	163	8.00	Mtg. Guar. Co.						162
35	29⅝	....	Natl. Bank Com.						25
110	110	5.00	N. A. Inv. Cor. com.						75
..	..	5.50	Do. 5½s pfd.						90
57½	26⅝	....	Pac. Am. F. Ins.						28
31⅝	25¼	2.40	Pac. Clay Products						25¼
43	15	1.32E	Pac. Finance com.						15½
11½	9⅝	.80	Do. pfd. "A"						10
9	7	.65	Do. pfd. "C"						8¼
9⅝	8	.70	Do. pfd. "D"						8⅝
72⅞	47½	2.00	Pac. G. & E. com.						50½
28⅛	26⅛	1.50	Do. 1st pfd.						27⅝
105½	64½	2.00R	Pac. Lighting com.						65
103⅝	100½	6.00	Do. 6s pfd.						101
94	50	2.00R	Pac. Mut. Life Ins.	100	60½	60¼	60½	+ 1½	60½
850	175	....	*Pacific National Co.						200
39¼	23	1.30R	Pac. Pub. Sr. A com.						25
19½	13	....	Pac. Western Oil						12¼
850	200	.80	*Pickwick Corp. com.						280
400	150	....	*Republic Pet. Co.	300	165	160	160	+10	155
27⅞	6¼	....	Richfield Oil	400	6⅝	6½	6½	+ ⅛	6½
32⅝	9⅝	1.75	Do. pfd.	200	12			— ⅛	12
25⅝	7⅞	....	Rio Grande Oil	300	8⅝	8⅝	8⅝	+ ⅛	8⅝
124½	111⅛	7.00	S.J. L.&P. pr. pfd. 7s						120
109½	100	6.00	Do. pr. pfd. 6s	1	106½				106½
54½	43	1.50	Seaboard Natl. Bank						41
54½	43	1.50	Seaboard Nat. Sec.						41
118½	92	4.48	Sec. First Nat. Bank	330	94	92	94	+ 1	94
25⅝	10	....	Shell Union com.	200	10¼			+ ⅛	10¼
38⅞	17½	2.00	Signal O. & G. "A"						18½
71⅝	47⅝	2.00R	So. Cal. Ed. com.	400	51½	50½	51¼	+ ¾	51¼
70	57	2.00R	Do. orig. pfd.						50
30⅛	27⅝	1.75	Do. 7s pfd.	100	29¼				29¼
28	25⅞	1.50	Do. 6s pfd.	100	26⅝				26⅝
26	22⅝	1.37½	Do. 5½s pfd.	200	24⅝				24⅝
26⅞	24¼	1.50	So. Cal. Gas 6s						25⅞
27	24¼	1.50	Do. "A" pfd.	180	26⅝				26¼
103	96½	6.00	So. Co. Gas pfd. 6s	2	100				100
74⅝	51	2.50	Standard Oil of Cal.	700	52⅝	51⅝	52⅝	+ ⅜	52
25	12⅝	....	Superior Oil com.						15
33¾	24½	2.50	Taylor Mill Corp.						25
100	90	2.60	Title Ins. & Trust						91
47⅝	16¼	1.00K	Transamerica Corp.	4,300	18⅝	18	18½	— ⅛	18⅝
46	12	....	*Do. scrip. new	148	13			+ 1	
48½	27	2.00E	Union Associates	100	27⅝			— ½	27⅝
49⅝	28⅝	2.00E	Union Oil of Cal.	600	29¼	28⅝	29⅛	+ ⅛	29⅛
325	320	7.00	Un. Bk. & Tr. Co.	5	325				325
300	150	....	*Victor Oil						60
34½	21	2.00	Weber Showcase of						20
46	18	.60	Western Air Express						18
28½	18	2.00	Western Pipe Steel						16

BONDS

Sales—		High	Low	Sales		High	Low
5,000	L.A. G.&E. 1st r. 5s '61	103½	....	5,000	So. Cal. Edison 5s '54	103⅝	....

Symbols: XD—Ex. dividend. XR—Ex. rights. A—Plus extras. B—Including extras. D—Partly stock. E—Plus stock dividends. K—Stock optional. R—Plus rights. S—Payable in stock. +—Gain. —Loss. *—Cents.

N.Y. PRODUCE STOCKS

NEW YORK, Oct. 27. (Exclusive)—Following is a list of stocks and bonds traded today on the New York Produce Exchange. Sales, 11,587 shares.

	Sales	High	Low	Close
Alco Tool A	300	19¾	18	19⅝
Am. Eagle	200	⅝	....	....
Andes Pet.	2,500	¼	....	....
App. Gas war.	100	1⅝	....	....
Do. all ctf.	200	100	....	....
Claremont	600	5⅞	5¼	....
Det. Can. Tun.	2,300	5⅞	5⅝	5⅝
Dixton	200	2⅝	....	....
Inland Util. A	300	8⅝	8½	8⅝
Int. Rustl. Iron	500	13-16	....	....
Jenkins	300	3½	3⅛	....
Kaybee	100	10⅛	....	....
Marvin Rad.	100	½	....	....
Mineola	100	3⅛	....	....
No. Am. Sh.	300	7⅛	....	....
Pet. Cons.	400	7⅛	7⅛	7⅛
Phoenix Oil	500	¾	....	....
Pub. Util. H. new, pfd.	200	41¼	41⅛	41¼
Seaboard Ut. war	200	½	⅜	....
Shamrock Oil	100	13	....	....
Sherritt	1,000	95c	....	....
Splitdorf	100	2⅛	....	....
Sylv. Util.	200	2⅝	2⅝	2⅝
Trent Proc.	200	1½	1⅛	....
Util. Hydro. ww.	100	5⅝	....	....

BANK STOCKS

NEW YORK, Oct. 27. (AP)—Bid and asked prices on the stocks of the leading New York national banks and trust companies follow:

BANKS		
Bank of America	79	80
Chase National	115	116
Chatham & Phenix	91	93
First National	4150	4200
Manhattan Company	94¼	95¼
National City	125½	126
TRUSTS		
Bankers	125	126
Central Hanover	272	275
Corn Exchange	153	155
Chemical	57	57¾
Guaranty	522	524
Irving	40½	41
Manufacturers	67	68
New York	199	203

INVESTMENT TRUSTS

NEW YORK, Oct. 27. (AP)—Over-the-counter market:

	Bid.	Asked.
Amer. & Cont. Corp.	13½	17
Amer. & Gen. Secur.	15	..
Do. B	3	..
Do. 6s pfd.	43	..
Amer. Brit. & Cont. 6s pfd.	55	60
Amer. Composite Tr. Shares	7⅞	8⅝
Amer. Founders	6	7
Do. 6s pfd.	44¾	48¾
Do. 7s pfd.	49	..
Do. 1-70th ctfs.	7	10
Do. conv. pfd. ctfs.	89½	..
Do. war.	⅜	..
Do. 1-40th com.	12	15
Amer. Ins. Stocks	10½	13
Am. Util. & Gen. A	12	..
Do. allot. ctfs.	27	31
Assoc. Stand. Oil Shares	8¼	8¾
Atlantic Securities pfd.	41	44
Do. war.	¾	1½
Atlantic & Pacific Units	18	24
Do. com.	2	4
Do. pfd. war.	16	20
Bankers' Nat. Inv.	26	29
Bansicilia Corp.	12½	16
Basic Industry Shares	7	7¾
British Type Invest.	6⅞	8
Chain & Gen. Equities	3	5
Do. 6½s pfd.	50	54
Chain Store Invest.	1	3
Chain Store Invest pfd.	55	..
Chartered Invest.	15	18
Do. pfd.	80	81
Chelsea Exchange A	3	5
Do. B	1	3
Corporate Trust Shares	6½	7¼
Crum & Foster Ins. B	43	48
Do. pfd.	100	101½
Do. 8s pfd.	105	..
Cumulative Trust Sh.	8¼	8¾
Deposited Bank Share Ser.	9	9¾
Do. Ser. B	8⅝	9⅝
Diversified Trustee Shares A	19	20¼
Do. B	16⅛	16⅝
Do. C	6¾	7¼
Equities Investors Corp. com.	22	..
Do. units	69	..
Federated Cap. pfd.	15¼	17
First Amer. Corp.	8⅝	6⅞
Fixed Trust Shares A	17⅛	..
Do. B	15⅛	..
General Equity A	4½	5½
Granger Trade	10	..
Guardian Invest.	14	17
Do. pfd.	17	20
Do. w.w.	18	22
Gude Winmill Trading	35	45
Incorporated Equities	11	15
Incorporated Investors	38	41
Independent Trust Shares	5⅛	5⅝
Int. Secur. Corp. Am. A	35	..
Do. B	89¾	..
Do. 6½s pfd.	93	..
Investment Trust Assoc.	10⅛	..
Investment Trust of N. Y.	8⅝	9⅝
Investors Trustee Shares	12	14
Jackson & Curtis Inv. Assoc.	42	44¼
Jack. & Curtis Sec. Corp. pfd.	97	100
Joint Investors	..	20
Leaders of Industry	9	9¾
Major Shares Corp.	6⅛	6⅞
Mass. Investors Trust	35½	37¼
Mohawk Invest.	48½	50½
Mutual Invest. Trust A	6⅝	8¼
Mutual Management	2	2¾
Nationwide Secur.	7¼	7⅞
National Ind. Shares A	7¼	7⅞
No. & So. Am. Corp. B	¾	2⅜
North Amer. Trust Shares	7	7½
Northern Secur.	127	133
Old Colony Invest. Trust	37	38
Do. Trust Assoc.	10	12
Oil Shares Inc. Units	27	31
Petroleum Trad. A	15	20
Power & Light Sec. Trust	42	47
Power & Rail Trustee Shares	10⅝	11⅜
Secur. Corp. Gen. pfd.	100	..
Research Inv. Corp. com.	24	..
Do. units	60	..
Second Int. Sec. Cor. A	21¾	..
Do. B	3⅝	..
Do. 6s 1st pfd.	43¾	..
Selected Am. Shares	6½	6⅞
Selected Income Sh.	7⅞	8⅜
Shawmut Bank	11	13
Spencer Trask Fund	28¼	30¼
Stand. Amer. Trust Shares	7⅝	8⅛
Stand. Collat. Trustee Sh.	10½	11½
Stand. Oil Trust Shares	9	11
State Street Invest. Corp.	72	74
S. W. Straus Inv. units	45	54
Super Corp. of Am. Tr. Sh. A	8½	8½
Do. B	7⅝	8
Trust Shares of Am.	6⅝	7⅝
Trustee Stand. Oil Shares A	7⅛	..
Do. B	7½	8
Twentieth Cent. Fixed Tr. Sh.	7¼	7¾
United Fixed Trust Shares	7⅝	8½
United Founders	.18	.18
United Ins. Trust Shares F.	11⅝	12⅝
United New York Bank and Trust Shares C	14⅝	15⅝
United Oil Tr. Shares H	7⅞	8⅜
U. S. & Brit. Int. Co. Ltd. A	15	..
Do. B	3¾	..
Do. $3 pfd.	43	..
U. S. Elec. Lt. & Pow. Sh. A	32¾	34¾
Do. B	8½	8⅝
Int. Ins. Shares	11¼	12¼

STANDARD OILS

(Furnished by E. A. Pierce & Co., 515 West Sixth street.)

	Bid.	Asked.
Borne Serymser	10	20
Buckeye	47	51
Chesebrough Mfg.	100	125
Continental	5	20
Cumberland	25	35
Eureka	30	35
Humble Oil	72½	73½
Illinois Pipe	305	325
Imperial Oil	17	17⅝
Indiana Pipe	25	31
International Pete.	15	15¼
National Transit	14½	15
New York Transit	12¼	13
Northern Pipe	37½	39
Penn. Mex.	18½	20
Solar Refg.	5	9⅝
So. Pipe	8	9⅛
So. Penn. Oil	26	27
S. W. Penn. Oil	39	45
S. Oil Indiana	40⅛	40¼
S. Oil Kentucky	25	25¼
S. Oil Nebraska	42	45
S. Oil Ohio	53	57
Do. pfd.	116⅝	117
Swan & Finch	4	10
Vacuum	64⅝	65¼

LIBERTY BONDS

Quotations in dollars and thirty-seconds, furnished by the securities division, National Bankitaly Company.

	Bid	Asked	Year Ago	Close Yes'ay
First 3½s	101.5	101.7	98.10	101.5
First 4¼s	102.15	102.17	99.12	102.15
Fourth 4¼s	103.14	103.17	99.20	103.14
Treasury 4¼s	112.25	112.28	110.21	112.25
Treasury 4s	108.19	108.21	106.21	108.19
Treasury 3¾s	106.17	106.19	103.21	106.17
Treasury 3⅜s	102.9	102.11	98.24	102.10
Treasury 3⅜s	102.	102.2	98.24	102.

United States Treasury Notes and Certificates of Indebtedness

Issue		Rate	Maturity	Bid	Asked
TD	1930	3¼%	Dec. 15, '30	100.5	100.7
TJ	1931	2⅞%	June 15, '31	100.16	100.18
TS	1931	2⅜%	Sept. 15, '31	100.7	100.9
A	'30-'32	3½%	Mar. 15, '32	100.19	100.21
B	'30-'32	3½%	Sept. 15, '32	100.19	100.21
C	'30-'32	3½%	Dec. 15, '32	100.29	100.31

CALIFORNIA STOCKS

Sales yesterday on the California Stock Exchange follow:

	Sales	High	Low	Last
B. Chica Oil 'A'	40	10⅛	....	....
Cities Service	100	24⅝	....	....
*Gilmore F.E. Co.	500	9	....	....
*Kinner A. & M.	2,100	29	....	....
Maj. House. Util.	250	16½	15⅝	16
M. W. Utilities	100	22⅝	22½	22⅝
Niagara Hudson	200	12⅝	12½	12½
*Republic Pet.	100	160	....	....
S. C. Ed. 5½s pf.	4	25	....	....

—*Cents.
Sales totaled 3399 shares.

LOS ANGELES CURB

Trading continued at a slow pace on the Los Angeles Curb yesterday with a light volume in the active dollar issues. Montgomery Ward dropped to a new low at 20 but regained 23 3-4 at the close, up 3 points. Detroit Aircraft was down 1-8 to a new low at 2 and Packard Motors also slipped 7-8 to a new bottom at 9.

Bolsa Chica B, Fox Film "A" and General Motors all closed fractionally higher on small turnovers. Mexican Seaboard lost 1-8 to 15 3-4 and United Linen preferred dropped 1 point to 37.

In the penny list Kinner Airplane was unchanged at 30 cents and Lincoln Drilling held to $1.60. Southern Glass gained 10 cents to 60 cents on a turnover of 2000 shares.

American Royalty was up 1 cent to 12 cents and Big Jim Mining gained ½ cent to 7½ cents. Exeter Oil was firm at 75 cents.

Sales totaled 13,984 shares, valued at $31,190; previous day, 3807 shares, valued at $10,130.

1930 High	Low	Div. per Sh.		Sales	High	Low	Last	Net Change	Closing Bid
16¼	7⅝	....	Ark. Nat. Gas "A"						7
38	25	1.00	Atlantic Refining						22½
6¼	4	....	Aviation of Del.						3⅝
10½	7⅝	....	Banca D'Italia sub.						7
11	8	....	Bolsa Chica B. new	100	9			+ ⅛	8⅝
78	37	3.00A	Caterpillar Tractor						33⅝
27½	19	1.25A	Chapman Ice Cream						18½
44½	23	.30E	Cities Service com.						24⅛
21	12	....	Claude Neon China						1
19	18	1.40	C. Neon El. of Del.						16
22½	14	1.75	Cons. Steel pfd.						13
17½	4⅝	....	Cord Corp. com.						4
41	8⅝	....	Cypress Pet. Cat						7
21⅝	12	....	Cont'l Oil (Del.)						13¼
9¼	2	....	Detroit Aircraft	100	2			— ⅛	1⅞
51⅝	20	2.00E	Diamond Elec. com.						15
17½	8	....	Electric Prod. Wash.						7½
39	35	4.00	Fox Film "A"	300	39	38⅛	39	+ ⅝	38⅞
17¼	6	....	Fox Theaters "A"						6⅛
34½	8⅛	....	General Aviation						8½
46⅝	33⅛	3.00	General Motors	100	37			+ ⅛	36
62	30	3.00K	Gladding-McBean						30⅝
24⅝	24½	1.75	Globe Grain 7s pfd.						24½
45½	10	....	Goldman-Sachs Tra.						11⅛
15½	5⅛	....	Grigsby-Grunow						5
22⅝	22	....	General Thea. Eq.						22
17⅛	15	1.00	Hancock Oil "B"						11½
..	..	2.00	Home Serv. 2nd pfd.						16
23½	9½	1.00	Intercoast Trading						10
56	54	3.00	Loew's						57
25½	13⅛	....	Mexican Seaboard	300	15⅝	15½	15⅝	— ⅛	15⅝
38	20	....	Montgomery Ward	200	23¾	20	23¾	+ 3	20¾
19⅛	4½	....	Neon Lights N. Y.						3⅝
49½	46½	4.00	Paramount Publix						49¼
13½	9	....	Packard Motors	100	9			— ⅞	8⅞
31¼	12⅝	2.00	Pacific Associates						13¼
30	28	1.40	Pac. Indemnity new						25
20½	17⅛	1.40A	Petroleum Rectifying						18½
47¼	24½	....	Radio Corp. Amer.						27⅞
27	19	....	Radio Keith Orph.						24
75	..	6.00	Riverside Cem. pfd.						70
..	..	....	Schumacher W. com.						7½
58½	50	....	Security Co. Units	4			50		45
8½	3	....	Shattuck Denn Mng.						2½
105¼	98	6.50	S. C. Gas 6½s pfd.						101½
14½	10	.60	Tidewater Asso.						9⅝
10⅝	6⅝	....	Transc. Air Trans.						6
41½	30	3.50	United Linen pfd.	30	37½	37		— 1	37
12⅝	10⅛	3.00	Un. Verde Extension						7⅛
21½	18⅝	....	Warner Bros.						21
Following quotations in cents:									
245	100	....	Ambassador Pet.						180
27	11	.01½	Amer. Royalty Co	2,000	12			+ 1	10
1125	100	....	Axelson Aircraft En.						75
525	365	....	Banca D'Italia com.						350
44	10	....	Bach Aircraft	200			10		
525	230	....	Bandini Pet. Co						380
30	8	....	Barnhart-Morrow						12
18½	5½	....	Big Jim Mining	3,000	7½	7	7½	+ ½	7
26	14	.01P	Buckeye Un. Oil pfd.						17
1450	395	....	Cons. Steel com.						300
235	70	.12	Exeter Oil	400	75				80
180	75	....	First Security Units						80
83	57	.10	Holly Development						65
7	1½	....	Imperial Mining						1
200	85	....	Italo Pet. pfd.						95
10	4	....	Jade Oil Co.						2
175	30	....	Kinner A. & M.	2,200	30				28
220	95	....	Lincoln Drilling Co	250	160				160
587½	135	....	Lockheed Aircraft						100
102½	..	....	L. A. Vancouv. M.						9
135	65	.06	Mascot Oil Co.						55
40	15	....	Merchants' Pet. Co						15
6	3	....	Midway North. Oil						3½
500	300	....	Mills Alloy, Inc. 'A'						250
100	40	.04	Mt. Diablo Oil						38
8	1	....	North Star Mining						1
160	50	....	Occidental Pet. Co.	100	50				
17	8	....	Olinda Land						5
2½	2	....	Oro Amigo						1
360	300	.40	Pac. Southwest Disc.						320
3	2	....	Prince Consolidated						2½
150	100	.12	Rice Ranch Oil Co.						105
8	1	....	San Francisco Gold						1
8½	2	....	Sierra Trading Co.						2
275	125	....	Sun Realty Co.						135
800	250	....	Samson Tire & Rub.						325
61	50	....	Southern Glass Co.	2,000	60			+10	
95	51	....	Tom Reed Mining	500			73		73
3½	2	....	United American	2,000	2½				2
..	..	....	United Eastern						5
35	2	....	Un. Republic Mining						2½
8	3½	....	U. S. Oil and Royal						3½
400	40	....	Un. Vanadium Min.						40
1687½	300	....	Universal Cons.						425
450	130	.20A	Wellington Oil Co.						75
31	10	....	Yellow Pine Mining						2

Symbols: XD—Ex. dividend. XR—Ex. rights. A—Plus extras. B—Including extras. D—Partly stock. E—Plus stock dividends. K—Stock optional. R—Plus rights. S—Payable in stock. +—Gain. —Loss. *—Cents.

PRODUCE MARKET

(United States Bureau of Markets)

Trading on yesterday's market was fairly good. Bellflower apples firm, others steady. Avocados about steady. Artichokes dull. Beans steady. Figs slightly stronger. Table grapes steady, black juice weak. Lettuce stronger. Peas firm. Squash dull. Sweet potatoes weak. Tomatoes dull.

APPLES—Per cwt., Watsonville, Bellflowers, 2.00@2.10; Newtowns, 2.00@2.25, few 2.50. Per pound, Inyo county, Jonathans, 3; Spitzenbergs, 2½; Idaho, Delicious, 4½@5; Rome Beauties, 3¼@3½, small, 2; Jonathans, 3@3¼; few best from cold storage, 3½; Utah, Oregon, Washington, Jonathans, 2¾@3. Bushel baskets, Idaho, Jonathans, 1.25@1.50; Rome Beauties, 1.50@1.60; boxes, Washington, Jonathans, extra fancy, 100s and larger, 1.50@1.75; 113s-163s, 1.75@1.85; few best from cold storage, 2.00@2.10; Delicious, extra fancy, 100s-125s, 2.75@2.90; Jonathans, face and fill, 1.30@1.35; Hood River, Spitzenbergs, extra fancy, 100s-125s, mostly 2.25.

ARTICHOKES—Per box, 48s-60s, Davenport, ordinary, 2.50; best, 3.00; San Luis Obispo, best, 3.00; 75s, 2.25@2.50; 100s, 1.25@1.50.

ASPARAGUS—Imperial Valley, dozen bunch crates, fancy, 4.00; extra choice, 3.00; choice, 2.00; unclassified, 1.75; local, guaranteed fancy, pound, 23@28; common, 15@18; small, poor, 10@12.

BANANAS—Per pound, mostly 4½.

AVOCADOS—Local, loose, pound, Fuertes, mostly 35, few 40; Pueblas, 25@30; small, 15@20; Harmons and Ganters, 15@18.

BEANS—Local, pound, Kentucky Wonders, 5@6, few 7; limas, 3@4; wax, 5@6.

BUNCHED VEGETABLES—Local, per dozen bunches: Beets, 25@30; carrots, 20@25; mustard, 10@15; parsley, 10@15; radishes, 10@15; spinach, 15@20; turnips, 20@25.

CANTALOUPES—Imperial Valley, packed, jumbo 36s, best, 2.25; ordinary, 1.50; jumbo 45s, best, 2.00; ordinary low as 1.25; standard 45s, best, 1.75.

CAULIFLOWER—Field crates, local, best, mostly 75; ordinary, 50@65.

CELERY—Venice, crates, 1.25@1.50; Sacramento, few, 1.75.

CORN—Local, Chino, 50@60; few higher; ordinary, 40.

CUCUMBERS—Local, Central Coast, mostly 75@80, few 90; Imperial Valley, 60@75.

FIGS—Local, Brunswick, pound, 5@7, few best, 9.

GRAPES—Local, pound, Muscats, 3@3½; Cornichons, 1¾@2; Malagas, 2@2¼; Tokays, 3@3½. Per ton: Missions, Carignanes, 25.00@30.00, few 35.00; Muscats, Sultanas, 25.00@30.00; San Joaquin Valley, pound, Tokays, 3@3½; Ladyfingers, 2½@3; fancy, 4; Malagas, 1¾@2; seedless, 1½@2.

GRAPEFRUIT—Local, boxes, fancy, 48s, 6.50@7.50; 64s, 7.00@7.25; 80s, 6.00@7.25; 100s, 6.00@7.00; market pack, 48s, 5.00; 64s, 5.00@5.50; 80s-100s, 5.75; Imperial Valley, market pack, 64s-100s, 4.00@4.50; Arizona, Salt River Valley, fancy, 64s-100s, 4.75; Yuma, fancy, 64s-100s, 4.25@4.50.

LEMONS—Loose, standards and tree-ripe, boxes, best, 2.25@2.50; poorer, 1.00@2.00; fancy 300s, 5.25@5.50; 360s, 4.50@5.25.

LETTUCE—Crates, Iceberg, Salinas, iced, 4-5 dozen, 3.00@3.25; fair quality and condition, 2.00@2.50; dry pack, Lompoc, best, 3.00@3.25; fair, 2.25@2.50; Santa Maria, Guadalupe, fair quality, 2.25@2.50; poorer, 1.75@2.00.

ONIONS—Local, street sales, Spanish, sacked cwt., 85@90, few 1.00; lugs, 35.

ORANGES—Boxes, Valencias, fancy 100s, 6.75@7.00; 126s, 6.50; 150s, 7.75; 176s, 8.25@9.00; 200s-216s, 8.50@9.00; loose, orchard run, medium size, 4.00@4.50; standards, 3.00@3.50. Navels, off-bloom, loose, small, 3.25@3.50; medium, 3.75; large, 4.00.

PEAS—Lompoc, sacked, 9@11 pound; ordinary, 6@8; Tulare, Kern county, crated, pound, best, mostly 14; sacked, 9@12; Oceano, crated, best, 13@14; ordinary, 9@11.

PEARS—Per pound, Lake county, Bartletts, 4@4½; Little Rock, Bartletts, 2¼@3; few best, 3½@4; poorer, 2@2¼; Placerville, Bartletts, 3; Placer county, Winter Nelis, 3½@4; Santa Clara county, Winter Nelis, 3@3½.

PERSIMMONS—Local, pound, 3@4; best, 5@6.

PEPPERS—Local, lugs, California Wonders, 35@40; Chinese Giants, 25@30.

MELONS—Honeydews, standard cantaloupe crates, 12s-16s, mostly 1.00; 24s, 60@75; Imperial Valley, standard 12s, 1.00; standard cantaloupe crates, 36s, 2.00. Per ton: Casabas, Golden Beauties, 18.00@25.00; Persians, 22.00@25.00.

SQUASH—White Summer, lugs, 60@75; ordinary, 40@50; Italian, 60@65; yellow, 75@1.00. Per ton: Hubbard, 30.00@35.00; Banana, 20.00@25.00.

STRAWBERRIES—Watsonville, 12-pint trays, best, 1.75@2.00; few fancy, 2.25; ordinary, 1.50. Berros, 1.00@1.40; mostly 1.25.

SWEET POTATOES—Local, lugs, Jerseys, Nancy Hall, Porto Ricans, 65@75; few higher. San Joaquin Valley, pound, 2½@2¾.

TOMATOES—Per lug, Stone, local, 50@60; ordinary low as 35; Orange county, best mostly 75; few 90; ordinary, 50@60; Globes, Central Coast, 75@90; few 1.00; ordinary, 60@65.

POTATOES—Opening Monday, brokers' sales, Stockton, sacked cwt., Burbanks, fair quality, 1.65@1.85; poorer low as 1.40; sacked, washed, best, small lots, 2.50; Idaho, sacked, Russets, U. S. No. 1, few sales, 1.80@1.85.

ONIONS—Opening Monday, brokers' sales, Stockton, sacked cwt., White Globes, U. S. No. 1, 75.

RHUBARB—Local, cherry, apple boxes, 65@75; strawberry, lugs, 50@60.

WATERMELONS—Local, per ton, 18 to 25-pound average, 6.00@8.00.

DRIED FRUITS

NEW YORK, Oct. 27. (AP)—Evaporated apples steady; choice, 9½@10; fancy, 11½@12.

Prunes steady; California, 4¾@8½; Oregon, 6@7¾.

Apricots steady; standard, 9½; choice, 11@11½; extra choice, 13½@14.

Peaches steady; standard, 8½@9; choice, 9@9½; extra choice, 10@10½.

Raisins steady; loose Muscatels, 4¾@6; choice to fancy seeded, 5¾@8¼; seedless, 5@5¼.

COFFEE MARKET

NEW YORK, Oct. 27. (AP)—Coffee, spot steady; demand limited; Rio No. 7, 8⅝; Santos No. 4, 13¼.

Rio futures closed steady; approximated sales 25,000 bags; December, 6.82; March, 5.95; May, 6.70; July, 5.58; September, 5.48.

Santos futures steady; approximated sales 31,000 bags; December, 10.90; March, 9.65; May, 9.14; July, 8.92; September, 8.74.

These 28 Stocks Should Be Bought Today
for Security and Income

Through one convenient, stable and profitable investment, you can purchase, at present favorable price levels, an ownership interest in the 28 great American common stocks listed at the right. We offer:

Corporate Trust Shares

Backed by an average unbroken dividend record of 33 years, an average age of 58 years and combined assets of over $23,000,000,000, these 28 great corporations are indeed the strongest and most representative in America.

A reserve fund, deposited with the trustee, protects minimum annual cash distributions of 9% on the present price, aside from splendid prospects for larger returns or enhancement in value.

New York Central
Illinois Central
Union Pacific
Southern Pacific
Louisville & Nashville
Pennsylvania
Atchison
Stand. Oil (New Jersey)
Stand. Oil of New York
Stand. Oil of Ind.
Stand. Oil of Cal.
Texas Corporation
American Tel. & Tel.
Western Union
Con. Gas of New York
General Electric
Westinghouse Elec.
United States Steel
American Tobacco
International Harvester
Otis Elevator
Ingersoll-Rand
du Pont
United Fruit
American Radiator
Woolworth
Eastman Kodak
National Biscuit

Mail this coupon for full details
NAME
ADDRESS

HARTLEY ROGERS & COMPANY
Investment Securities
650 So. Spring St., Los Angeles. Phone VAndyke 7161
1411 FOURTH AVENUE . . . SEATTLE

EACH of our Pacific Coast offices, through our Coast-to-Coast wire system, may establish instantaneous communication with leading security and commodity markets throughout the United States and Canada. Such broad facilities are of unusual benefit to the investor.

E. A. PIERCE & CO.
MEMBERS
New York Stock Exchange
Los Angeles Stock Exchange
Los Angeles Curb Exchange
and other important exchanges
in the United States and Canada

515 West Sixth Street (MUtual 4331) Los Angeles
595 East Colorado St. (WAkefield 6137) Pasadena

Pacific Coast Offices
SAN FRANCISCO OAKLAND LOS ANGELES SEATTLE
PORTLAND PASADENA

Home Office: 40 Wall Street, New York

ONE of the GREATEST OPPORTUNITIES
in American history

. . . for building a fortune will be found in the present low prices prevailing for the best-grade common stocks. Leading issues may now be bought at considerably under their 1929 low prices on the average, and shrewd investors are capitalizing on this opportunity. For a pro rata ownership in 140 outstanding dividend-paying stocks, we recommend Massachusetts Investors Trust Shares. This trust was organized in 1924, and original investors have received 6.7% average return each year plus 11.92% average annual gain in value, according to the September 30, 1930, quarterly report.

For booklet and other information, send name and address below

NAME ADDRESS

WILLIAM R. STAATS COMPANY
ESTABLISHED 1887
GOVERNMENT, MUNICIPAL AND CORPORATION
BONDS
640 SOUTH SPRING STREET, LOS ANGELES
SAN FRANCISCO SAN DIEGO PASADENA
ORDERS EXECUTED IN ALL LISTED STOCKS

TUESDAY MORNING

Stability of Earnings

	1929	19
Electric Energy Sales	79%	76
Gas Sales	14%	14
Transportation	3%	5
Other Sources	4%	5

ASSOCIATED Gas and Electric Company receives 93% of its operating revenue from the sale of electricity and gas, the most stable sources of utility income.

Associated debenture bonds may be purchased at present prices to yield over 5¾%.

Actively traded on the New York Curb Exchange.

Write for Circular R.

General Utility Securitie
Incorporated
61 Broadway New Yo
Pacific Coast Correspondent
B. B. Robinson and Company Ltd.
Pacific Southwest Bank Bldg.
Los Angeles, Calif.

Insurance & Bank Stocks . . . .

AETNA LIFE

The average return on this stock during the ten-year period ended Sept. 1, 1930, including rights, dividends and market appreciation was 36.72% per annum.

Our Booklet
"Insurance Stocks As Investments"
Mailed on Request

W. Seventh St. • VA. 8986

Security in Your Investments
Babson finds Insurance Busine "Slump Proof"

International Insurance Share

The most sound and basic fixed investment trust based on the stocks of 15 old establishe insurance companies.

Issued by
The Citizens National Trust & Savings Bank of Los Angeles, Depositary

Allen & Maree, Inc
Insurance and Bank Stocks
FAber 7301 318 Rowan Bldg

House Hunting Made Easy Through Times Ads

New Issue

Prese

First (C

Legal inves

Dated October 1, 1
Principal and semi-a Bank of America of the denomination of to and including Octo tion for the present

Exemp

Security: Bonds of located on the northw has a frontage of 235 Turk Street. The impr rooms more or less, munity, and a three school building conta

Appraisal: L. P. Ke at $500,000.

John A. Grennan, of

Insurance: A Bondho been deposited with t Fire and Earthquake value thereof.

Purpose of Issue: P bank loan and to reimb tion with the construct for other corporate p funded debt.

Maturity: From $11, $123,500 due October

History of the Comm Ireland in 1775. The technical schools, ind The Order is represe San Francisco and Dub Dakota: Portland, Mai They came to Californ first school in San Fra

Legality: All approved by rower, and Le

T.

727

All statements made herein which we have relied in th

Stability of Earnings

	1929	1928
Electric Energy Sales	79%	76%
Gas Sales	14%	14%
Transportation	3%	5%
Other Sources	4%	5%

Associated Gas and Electric Company receives 93% of its operating revenue from the sale of electricity and gas, the most stable sources of utility income.

Associated debenture bonds may be purchased at present prices to yield over 5½%.

Actively traded on the New York Curb Exchange.

Write for Circular R.

General Utility Securities
Incorporated
61 Broadway New York
Pacific Coast Correspondent
R. R. Robinson and Company, Ltd.
Pacific Southwest Bank Bldg., Los Angeles, Calif.

Insurance & Bank Stocks . . . . ✓

AETNA LIFE

Average return on this stock during the ten-year period ended 1, 1930, including rights, dividends and market appreciation was 36.72% per annum.

Our Booklet
"Insurance Stocks As Investments"
Mailed on Request

W. Seventh St. • VA. 8986

Security in Your Investments

Dalton finds Insurance Business "Slump Proof"

International Insurance Shares

The most sound and basic of fixed investment trusts based on the stocks of 15 old established insurance companies.

Issued by
The Citizens National Trust & Savings Bank of Los Angeles, Depositary

Allen & Maree, Inc.
Insurance and Bank Stocks
7301 318 Rowan Bldg.

House Hunting Made Easy Through Times Ads

NEW YORK CURB STOCKS

NEW YORK, Oct. 27. (AP)—Curb stocks moved uncertainly in a quiet session today, but developed a firm tone in the late trading.

The market sagged during the morning, in sympathy with the big board, but losses in the main were narrow. Deere was a soft spot, dropping 3 points in sympathy with farm implements of the big board, but it rallied to close off only 1¼. Electric Bond and Share sold off a point, then rebounded to close net 1¾ higher. The day's total sales aggregated only 470,100 shares.

The utilities generally closed firm, although a few of the less active issues were lower, including Electric Shareholdings and Electric Power Associates A, down 2⅝ and 1⅝, respectively. Brazilian traction was an exception to the improved tone of the more active issues, closing off about a point. American Gas and Electric, Middle West Utilities and Consolidated Gas of Baltimore gained a point each.

Natural gas stocks also pointed upward. Oils were still unsettled by the failure of petroleum prices to stabilize. Standard of Indiana and Vacuum gained fractionally, and Cities Service closed steady, but Gulf lost a point, and Humble sagged ½. Goldman-Sachs advanced a fraction.

Industrials were neglected. Babcock & Wilcox gained 4, and Royal Typewriter and Bigelow Hartford 2.

The closing price is omitted when same as the low and both low and close, when same as the high.

Stocks—	(Sales in Hundreds)	High	Low	Close
Acetol Prod. A	1	4½	....	....
Ainsworth	2	11½	....	....
Air Invest. cvt. pf.	1	9⅞	....	....
Ala. Power pfd. as	25	100⅝	....	....
All Am. Gen.	1	13	....	....
Alum. Co. Am.	3	165½	165	....
Alum. Goods	3	16	....	....
Am. Austin Car	1	2⅝	....	....
Am. Bakeries pf. as	50	90	....	....
Am. Capital B	1	5	....	....
Do. pr. pfd.	1	65	....	....
Am.Cit.P.&L. B as	1110	10⅞	9½	10⅛
Am. Com. Pow. A	12	18⅝	17⅝	18⅝
Am. Cyan. B	37	12¼	11⅛	12¼
Am. Equities	6	9⅝	9	....
Am.&For.Pow. war.	30	25½	24	25¼
Am. Gas & El. as	2520	97½	94⅝	97½
Do. pfd.	8	100⅝	....	....
Am. Invest. B	2	6⅝	6⅛	6⅝
Am. Nat. Gas	2	8	7⅞	....
Am.Sta.Pub.Ser. A	7	20	19⅞	20
Am. Sup. Power	150	15⅜	14⅜	15⅜
Do. 1st pfd. as	110	97½	96⅝	97⅝
Do. pfd.	5	91½	....	....
Am.Ut.&Gen.B vtc.	8	5⅛	5⅛	5⅛
Angle Chil. C. Nit.	7	18	17⅝	....
Appalach. Gas as	2110	7⅜	6⅝	7
Arctur. Rad. Tube	1	6⅝	....	....
Ark. Nat. Gas	3	7⅝	7⅜	....
Do. A	39	7⅝	7⅛	7⅝
Do. pfd.	5	7⅝	....	....
Asso. El. Ind. Ltd.	2	5½	....	....
Asso. G.&E. ctfs. as	25	8⅞	....	....
Do. A as	846	24⅞	23⅝	24⅞
Do. $ pr. rts.	3	2	....	....
Atlas Ply.	4	15	14⅛	15
Atlas Util.	20	6	....	....
Do. war.	11	1⅜	....	....
Autom. Vot. Mach.	1	1½	....	....
Babcock & Wil. as	50	110	....	....
Bahia Corp.	6	2⅜	2	....
Bigelow Sanfd. as	25	24½	....	....
Blue Ridge	7	5	4⅞	....
Do. cvt. pfd.	15	35⅝	34⅞	35⅝
Bohack H. C. as	25	102½	....	....
Braz. Tr. & Lt.	39	27⅞	26⅞	27⅞
Emp. Corp. war	2	⅝	½	⅝
Do. pfd.	2	30⅛	30	30⅛
Eng. Gold Mines	5	⅜	....	....
Europe El. deb.rts	1	2⅛	....	....
Evans Wallo Lead	1	1	....	....
Fabrics Finish.	13	⅝	½	⅝
Falcon Lead	12	1-16	....	....
Fed. Capital	1	4⅛	....	....
Fedders Mfg. A	3	6⅝	6⅜	6⅝
Fed. Bak. Shops	9	3⅜	3	3⅛
Federated Met.	3	11⅝	11⅛	....
Fiat rcts.	1	12⅝	....	....
Flintkote A	1	12	....	....
Ford Mot.Can. A as	350	20⅝	20¼	20½
Ford Mot. Ltd.	31	17	16½	17
Founda. Foreign A	2	2⅝	2⅜	2⅝
Fox Theater A	5	6⅞	6⅝	....
Gen. Alloys	1	10	....	....
Gen. Aviation	1	9⅛	....	....
Gen. Bak.	17	2	1⅝	2
Do. pfd.	1	33	....	....
Gen. Elec.Ltd. ret.	7	11⅛	11	11⅛
Gen.G.E.cv.pf.B as	150	70	69	....
Gen. Lfdy. Mach.	15	2⅜	1⅜	2⅜
Gen. Thea. Eq.	4	16⅝	15⅝	16⅝
Do. cv. pfd.	6	36⅝	35⅝	36⅝
Georgia Pow. pfd.	1	98½	....	....
Gilbert Co. pf. ww	2	35	....	....
Glen Alden Coal	1	71	....	....
Globe Underwrit.	9	8⅛	....	....
Gold Coin	1	⅜	....	....
Gold Seal Elec.	1	1⅜	....	....
Golden Centre M.	1	⅜	....	....
Goldfield Cons.	60	⅛	....	....
Goldman Sachs as	4057	11⅝	10⅝	11⅝
Gotham Knitbac.	1	⅛	....	....
Guenther Rud.	1	20⅛	....	....
Gulf Oil Corp. Pa.	77	83	82½	83
Hazeltine	1	18	....	....
Hir. Walker G.&W.	2	6⅞	6½	6⅞
Holling. Gold Min	1	5⅝	....	....
Horn & Hard.	1	32	....	....
Hudson Bay M.&S.	13	5⅛	5	....
Humble Oil	8	72⅝	....	....
Hygrade Food	1	4⅞	....	....
Ill. P.&L. 6s pfd.	2	99⅝	99½	....
Imp. Oil Can.	13	17⅛	16⅝	....
Do. reg.	1	16⅝	....	....
Ind. Ter. Ill. A	12	22½	....	....
Insull Util.	63	46⅝	45⅛	46⅝
Ins. Co. Nor. Am.	3	57⅜	56½	....
Intercon. Petrol.	3	⅜	....	....
Internat. Pet.	20	15⅛	14⅝	15⅛
Inter. Util. A	1	38	....	....
Do. B	12	8⅛	7⅞	....
Do. pfd. as	100	99	98½	99
Interstate Equit.	2	5	....	....
Do. cv. pfd.	1	33⅝	....	....
Ital. Super deb. rt.	4	1⅛	....	....
Kolster Brands	5	⅝	....	....
Kopper G.&C.pf.as	30	101½	....	....
Lackawanna Sec.	1	38	....	....
Lehigh C.&N. new	10	20½	20⅛	....
Leonard Oil	1	1	....	....
Lion Oil	1	10⅞	10⅞	10⅞
Loblaw Groc. A	1	11	....	....
Loew's war.	1	5⅞	....	....
Lone Star Gas	22	26⅝	26⅛	26⅝
Long Is.Lt. B pf.as	25	105	....	....
Marion Stm. shov.	11	5	....	....
Mavis Bott.	9	⅝	....	....
McCord Rad. B	3	10	9	10
McGraw Elec. Co.	1	20	....	....
Memphis Nat. Gas	23	12⅝	11⅝	12⅝
Metal & Min.	1	1⅝	....	....
Mid. St.Pet. A vtc.	1	1	....	....
Mid. West Util.	33	23	22	23
Do. A war.	4	1½	....	....
Midland Steel new	3	30½	....	....
Mining Co. Can.	3	1	....	....
Miss. R. Fu.Bd.rt.	1	12⅝	....	....
Mo. Kans. Pipe L.	20	12⅛	11	11⅝
Do. B vtc.	15	⅝	⅝	....
Mountain Prod.	32	6⅛	5⅞	6
Nat. Am. Co.	2	6⅞	....	....
Nat. Avia.	4	4½	4⅛	....
Nat. Fam. Stores	5	2⅛	....	....

Ital. Sup. Pow. 6s A '63 xw	4	68½	68¼	....
Nippon El.P.6½s'53	2	88½	88	88½
Prussia F.E.6½s'51	15	79⅝	78½	79⅝
Do. 6s '52	4	75⅝	74⅝	....
Ruhr Gas 6½s A'53	7	81⅝	81	....
Ruhr Hous.6½s'58	3	72	....	....
Santiago Ch. 7s'61	6	85	84	85
Sauda Falls 5s A'55	20	102	102	....
Stinnes 7s '36 xw.	3	75⅝	74	75⅝
Do. 7s '46 xw.	6	69	....	....
Unit. Elec.Ser.7s'56	6	90	88½	90

Stock sales today, 470,100 shares.
Stock sales year ago, 4,152,900 shares.
Bond sales today, $2,964,000.
Bond sales year ago, $2,390,000.

as—Actual sales. xd—Ex-dividend. n—New. ww—With warrants. xw—Without warrants.

BUTTER AND EGGS

LOS ANGELES

Closing prices quoted are corrected daily by Produce Exchange of Los Angeles.

Butter

Extra	.37
Prime first	.35
Standard	.34
Firsts	.31

Eggs

Extra	.38
Fresh firsts	.35
Case count	.32
Medium	.28½
Small	.20½

SAN FRANCISCO, Oct. 27. (AP)—Net wholesale prices:

Butter, 92 score, 36; 90 score, 34.

Eggs, No. 1 extra small, 20½; No. 1 candled extra, 41½; No. 1 candled extra medium, 29½.

Cheese, California fancy flats, 16½.

CHICAGO, Oct. 27.—Butter, 8241, easy; creamery extras, 38; standards, 35½; extra firsts, 35@37; firsts, 31½@32½; seconds, 29@30.

Eggs, 5353, firm; extra firsts 31; fresh graded firsts, 29; fresh current receipts, 24@26; ordinary current receipts, 20@22.

NEW YORK, Oct. 27.—Butter, 3260, firm; creamery, higher than extra, 40½@41; extra (92 score,) 40; first (88-91 score,) 33½@36½; packing stock, current make, No. 1, 25@25½; No. 2, 24.

Cheese, 102,513, steady; State, whole milk flats, fresh, fancy to fancy special, 20@21½; do., held, 24@26.

Eggs, 7803, firm; mixed colors, regular packed, closely selected heavy, 42@43; extras, 37@41; extra firsts, 29@32; first, 25@27; seconds, 23@24; medium firsts, 21@22½; refrigerator, closely selected heavy, 26¾@27; extra, 25½@26; extra firsts, 24@25; first, 22@23½; seconds, 20@21½; medium firsts, 20@21½; near-by hennery brown, extra, 38@45; extra firsts, 30@35; near-by and near-by western hennery white, closely selected extras, 52@55; extra first, 45@50; near-by white pullets, 27@31; Pacific Coast white (shell treated,) extras, 54@57; extra first, 48@53½.

POULTRY PRICES

No. 1—Hens, Leghorns, under 3½ lbs. each	.17
No. 2—Hens, Leghorns, 3½ to 4 lbs. each	.20
No. 3—Hens, Leghorns, 4 lbs. and up each	.20
No. 4—Hens, colored, 4 lbs and up each	.28
No. 5—Broilers, 1 to 1½ lbs. each	.38
No. 6—Broilers, over 1½ to 2¼ lbs each	.38
No. 7—Fryers, Leghorns, 2¼ to 3 lbs. each	.16
No. 8—Fryers, colored, 2¼ to 3 lbs. each	.26
No. 9—Roosters, soft bone, 3 lbs and up each	.26
No. 10—Stags	.15
No. 11—Old roosters	.13
No. 12—Ducklings, Pekin, 3½ lbs. and up each	.16
No 13—Ducklings, other than Pekin, 3½ lbs. and up each	.16
No. 14—Old ducks, 3½ lbs. and up each	.12
No. 16—Young Toms, dressed, 13 lbs. and up each	.38
No. 17—Young Toms, dressed, 12 lbs. and up each	.34
No. 18—Hen turkeys, 8 lbs. and up each	.28
No. 19—Hen turkeys, dressed, 8 lbs. and up each	.31
No. 20—Old Tom turkeys	.25
No. 21—Old Toms, dressed	.30
No. 22—Small hen turkeys, under 8 lbs. each	.15
No. 23—Small Tom turkeys, under 12 lbs. each	.15
No. 24—Squabs	.30
No. 26—Capons, less than 8 lbs. each	.30
No. 27—Capons, 8 lbs. and up each	.35
No. 28—Rabbits, white, 3½ to 4 lbs. each	.17

METAL MARKETS

CLEVELAND, Oct. 27. (Exclusive)—Daily Steel Trade today says: Gains in finished steel buying have been much less marked than had been expected. Nevertheless assurance is felt that the steel production may be maintained at the present pace by the mills in this district for the remainder of the year. Sporadic gains and losses have resulted in recent weeks. On the whole shipments are losing no ground. Rolling mills are shipping approximately the volume of specifications.

METAL PRICES

NEW YORK, Oct. 27. (AP)—Copper, quiet; electrolytic, spot and future, 9½.

Iron, quiet; No. 2 f.o.b. Eastern Pennsylvania, 17.50@18.50; Buffalo, 15.50@16.00; Alabama, 11.00@14.00. Tin, east spot and near by, 27.15; future, 27.30.

Lead quiet; spot New York, 5.10; East St. Louis, 4.95.

Zinc quiet; East St. Louis, spot and future, 3.95@4.00.

Antimony, 7.37.

Quicksilver, 110.00.

HONEY MARKET

Honey was weak today, the demand dull and some distressed selling reported.

Prices per pound f.o.b. shipping point to beekeeper:

Intermountain white clover, 8c.
Water white clover, 5½c.
Extra light amber, 4@4½c.
Arizona and Imperial Valley amber alfalfa, 4c.
Light amber alfalfa, 4@4½c.

Prices per pound to shipper f.o.b. Los Angeles:

California white orange, 7½c.
Extra white orange, 7½c.
Water white orange, 8c.
Star thistle, 5½@6c.
California white sage, 7c.
Extra light amber sage, 5¼c.
Light amber sage, 5@5½c.
Amber sage, 4@4½c.
Light amber sage buckwheat, 4¾c.
Extra light amber sage buckwheat, 5@5½c.
Bean honey, 4½c.
Beeswax, 18@20c.

DIVIDENDS VOTED

NEW YORK, Oct. 27.—The following dividend declarations were reported today:

Pittsburgh Plate Glass, regular quarterly of 50 cents, payable December 31 to stock of record December 10.

Standard Cap and Seal Corporation, regular quarterly of 60 cents, payable November 15 to stock of record November 1.

Crown Zellerbach Corporation, regular quarterly of $1.50 on "A" and "B" preference, payable December 1 to stock of record November 13.

Standard American Trust Shares, initial semiannual of $22.75, payable November 1.

Bucyrus-Erie Company, regular quarterly of 25 cents on common, 62½ cents on convertible preferred and $1.75 on 7 per cent preferred, payable January 2 to stock of record November 28.

Venezuelan Oil Concessions, Ltd., declared an interim dividend of 5 per cent less tax on the common.

Blaw Knox Company, regular quarterly of 37½ cents, payable December 2 to stock of record November 17.

POSITION WANTED:

ASSISTANT TO AN EXECUTIVE

Some firm or busy executive needs a man with my experience and knowledge of accounting, business finance, office management and business organization. Combined with youth, aggressiveness and adaptable capability.

Phone: HEmpstead 7477.

VENICE OIL NEWS AND REVIEW

Two independent oil weeklies mailed to your address without charge and map of the field.

L. S. HUGHES
Cor. Speedway and 24th Ave.,
Venice, Calif. Phone 84498.

Wheat Easier on Argentine Crop Outlook

CHICAGO, Oct. 27. (AP)—Relief from anxiety about Argentine rust damage, together with suggestions the Argentine wheat surplus would be hugely increased, pulled wheat prices down late today. Clearing weather reported in Argentina led to late selling of wheat here, and so, too, did a forecast the surplus of new and old wheat in Argentina this season would aggregate 230,000,000 bushels, compared with only 100,000,000 bushels last season. Under such circumstances 2,163,000 bushels decrease of the United States wheat visible supply total was virtually ignored.

Closing quotations on wheat were unsettled, ⅛@1c a bushel lower than Saturday's finish. Corn closed ⅛@⅜c advance, oats ⅛c off to ⅛c up and provisions unchanged to 17c down.

Corn and oats received more sustained buying support than wheat did. Weather conditions over the corn belt were rather unfavorable for husking operations.

Provisions were responsive to downturns in the value of hogs.

RANGE OF PRICES

CHICAGO, Oct. 27. (Exclusive)—

	Open.	High.	Low.	Close.
Wheat—				
December	.79⅛	.79⅝	.77⅞	.78⅛
March	.82⅝	.83⅛	.81⅝	.82⅛
May	.83⅝	.84⅝	.82⅝	.83⅛
July	.84⅝	.85¼	.83⅝	.84⅛
Corn—				
December	.77⅝	.78⅛	.77	.78
March	.79⅛	.79⅝	.78⅝	.79⅝
May	.81⅝	.82⅛	.81⅛	.82
July	.82⅝	.83⅛	.82⅛	.83
Oats—				
December	.36⅛	.36⅝	.36⅛	.36⅝
March	.38⅛	.38⅝	.38⅛	.38⅝
May	.39⅛	.39⅝	.39⅛	.39⅝
Rye—				
December	.49⅛	.49⅛	.48½	.48⅞
May	.54⅛	.54⅛	.53⅞	.54

WINNIPEG

Wheat—				
October	.72⅛	.72⅛	.70⅝	.70⅝
December	.72⅝	.73⅛	.71⅝	.71⅝
May	.78⅝	.79	.77	.77⅛
Oats—				
October	.32⅝	.32⅛	.32⅛	.32½
December	.31⅝	.31⅝	.31	.31⅝
May	.35	.35⅛	.34½	.34⅝
Rye—				
December	.38⅛	.38⅛	.37	.37½
May	.44	.44	.42½	.43¼

FLAXSEED

December—				
Minneapolis	1.73½	1.74½	1.73	1.73
Duluth	1.72⅝	1.72⅝	1.71½	1.71¾
Winnipeg	1.26	1.24½	1.22¼	1.22⅝

CHICAGO CASH GRAINS

Wheat steady; No. 1 red, 85; No. 2, 85; No. 1 hard, 80¼@81; No. 2, 80@81¼.

Corn unchanged to 1c lower; No. 2 mixed, 80½@80¾; No. 3, 80¼@80½; No. 1 yellow, 81; No. 2, 81@81½; No. 6, 70@79¼; No. 3 white, 91@92; No. 3, 89½; sample, 70@73½. New corn, unchanged; No. 4 mixed, 74@75; No. 5, 72¼@73; No. 2 yellow, 79; No. 6, 71¼@72; sample, 67@69½.

Oats steady; No. 1 white, 38¾; No. 4, 35¼@35½.

NEW YORK GRAINS

NEW YORK, Oct. 27. (AP)—Wheat: Spot, irregular; No. 1 northern spring, c.i.f. New York, 97⅝; No. 2 hard winter, f.o.b. New York, 90⅛; No. 2 Manitoba, do., 90⅝; No. 2 mixed durum, do., 81½; No. 2 amber durum, do., 83½.

Corn: Spot, barely steady; No. 2 yellow, c.i.f. New York, 98½; No. 3 yellow, do., 97½.

Oats: Spot, quiet; No. 2 white, 47¼.

WINNIPEG

WINNIPEG, Oct. 27. (AP)—Cash wheat: No. 1 northern, 70⅝; No. 2 northern, 67¼; No. 3 northern, 65⅝.

LIVERPOOL

LIVERPOOL, Oct. 27. (AP)—Wheat close: October, 84¾; December, 83⅝; March, 84¼; May, 86⅛. Spot, Australian, 96¼; No. 2 Manitobas, 95¾; French, 91½.

LOCAL GRAINS

All quotations nominal and subject to market fluctuations. Prices quoted are per cwt. field run, in carloads only.

Wheat—		
No. 2 hard winter, bulk	1.50	@1.55
No. 2 dark hard win., bulk	1.55	@1.60
No. 1 hard white, sacked	1.60	@1.65
No. 1 western white, sacked	1.55	@1.60
Corn—		
No. 2 yellow	1.86	@1.91
Barley—		
Calif. No. 2 feed, sacked	1.22½	@1.27½
Milo—		
California sacked	1.40	@1.45
Millfeeds—		
White	1.20	@1.25
Red	1.10	@1.15

CAR RECEIPTS

Wheat, 31; barley, 7; corn, 16; oats, 3; milo, 1; flour, 12; bran, 5; shorts, 2;

MARKET FLASHES

NEW YORK, Oct. 27. (AP)—Stocks irregular; farm implement shares make new lows.

Bonds irregular; prime issues move narrowly.

Curb irregular; small losses recovered.

Foreign exchanges easy; sterling sags.

Cotton steady; trade buying.

Sugar higher; Cuban crop restriction.

Coffee higher; Brazilian buying.

CHICAGO, Oct. 27. (AP)—Wheat easy; bearish crop estimates.

Corn higher; unfavorable weather forecast and decreased visible supply.

Cattle steady, hogs lower.

cereals, 5; beans, 1; rice, 9; cottonseed, 32; miscellaneous, 1; total, 125.

ALFALFA HAY

(Federal State Market News Service.)

U. S. No. 1 extra fancy	19.50@19.50
U. S. No. 1	17.00@18.00
U. S. No. 2 leafy	16.00@17.00
U. S. No. 2	15.00@16.00
Oat hay	18.00@19.00
Barley hay	16.50@17.50

COPRA, HEMP

Condition of the copra and hemp markets at Manila, P. I., was radioed to the Bureau of Foreign and Domestic Commerce as follows:

Hemp market firm, both New York and London prices advanced with some sales, but sellers scarce. Saturday's prices at E. 19; F, 16½; I, 13½; Jus, 12½; Juk, 10¾; K, 10¼; L, 10. Stocks on hand, Philippine ports on the 20th inst. totaled 120,000 bales against 217,000 bales October 21 last year. Exports week ending the 20th inst. totaled 11,100 bales, of which 2100 were sent to United States.

Copra market continues quiet and steady with three mills operating and arrivals seasonably fair. Saturday prices: Pesos, Manila, 7.625; Legaspi, 7.875; Cebu and Hondagua, both 7.25.

RUBBER MARKET

NEW YORK, Oct. 27. (Exclusive)—The outside crude rubber market was strong today moving against the trend displayed on the local rubber exchange and in London and Singapore dealings. While gains of from ⅛ to ⅜ cent were being scored by various grades in the outside market here, the market at London was closing 1-16d to 1-8d lower.

	Spot-Oct.	Nov. Dec.	Jan. Mar.
Ribbed smoked sheets	8⅝	8⅝	9
Selected	8⅝	8⅝	9
Thin pale	9⅛	9⅛	9½
No. 3 amber	8⅛	8⅛	8⅝
Rolled brown	7⅜	7⅜	8
Islands fine (nominal)	12	12¼	12½

Federal Water Service Corporation

Notice of Dividend on
CLASS A STOCK

The Board of Directors of Federal Water Service Corporation has declared a quarterly dividend of 60¢ per share on Class A Stock for the period ending November 30, 1930, payable December 1, 1930, to stockholders of record at the close of business on November 3, 1930.

The privilege of reinvesting 50¢ per share of the quarterly dividend of 60¢ per share in additional Class A Stock at the rate of $27.00 per share has been withdrawn. Effective with the December 1, 1930, dividend the entire quarterly dividend will be paid in cash.

WALTER A. CULIN, Secretary.

INVESTMENT ADVISORS

Offering a dependable Intelligent Investment Service to Pacific Coast Investors.

TRinity 5581
650 S. Spring St., Los Angeles
Long Beach, Security Bank Building. Phone 63465

$30,000

Successful Eastern Executive with wide experience, taking over ownership control, through Limited California Corporation, nation wide business — not speculative — requires additional thirty thousand dollars to complete financing. Worthy investigation any one seeking absolutely safe and profitable investment. Address D A G, Box 452, Times Branch.

A SYNDICATE

already functioning for some time needs $25,000 more to complete work on merger of twenty-four Los Angeles plants—leaders in their field with proven earnings—which eliminates speculative feature of new and untried business. Most exacting investigation will prove out. Quick action necessary to expedite completion of work and placing of stock on the market.

Address D.A.F., Box 422, TIMES BRANCH

Holders of Listed Stocks

who wish to double their income by conversion into gilt edge bonds please write immediately, giving phone and address. P.O. Box 25, Ambassador Station, Los Angeles.

New Issue

$250,000

Presentation High School

San Francisco, California

First (Closed) Mortgage 6% Serial Gold Bonds

Issued by the

Sisters of the Presentation

Legal investment for savings banks and trust funds in California.

Dated October 1, 1930 *Denomination $500* *Due 1932 to 1940*

Principal and semi-annual interest (April 1 and October 1) payable at main office Bank of America of California in San Francisco or Los Angeles. Coupon bonds in the denomination of $500 callable on any interest date on thirty days' notice at 108 to and including October 1, 1935, and 101 thereafter. Interest payable without deduction for the present normal Federal Income Tax not exceeding 2% per annum.

In the opinion of counsel

Exempt from personal property tax in California.

Security: Bonds of this issue are secured by a first closed mortgage on property located on the northwest corner of Masonic Avenue and Turk Street. The real estate has a frontage of 255 feet 9 inches on Masonic Avenue and a depth of 450 feet on Turk Street. The improvements consist of a three story frame building containing 45 rooms more or less, used and occupied by the Sisters as the motherhouse of the community, and a three story and basement steel frame and reinforced concrete high school building containing 61 rooms more or less.

Appraisal: L. P. Kerner, of Umbsen, Kerner & Stephens, Realtors, San Francisco, at $500,000.

John A. Grennan, of John A. Grennan & Co., Realtor, San Francisco, at $515,000.

Insurance: A Bondholders Policy of Title Insurance in the amount of this issue, has been deposited with the trustee, insuring the title to the trust property, as well as Fire and Earthquake Insurance Policy for not less than 80% of the full insurable value thereof.

Purpose of Issue: Proceeds of this financing will be used to liquidate an existing bank loan and to reimburse the Order in part for disbursements made by it in connection with the construction of the Presentation High School, recently completed, and for other corporate purposes within the community. This will comprise their only funded debt.

Maturity: From $11,000 to $19,500 due each year October 1, 1932 to 1939 inclusive, $123,500 due October 1, 1940.

History of the Community: The Sisters of the Presentation Order was founded in Ireland in 1775. The Presentation Order embraces within its work, orphanages, technical schools, industrial schools, hospitals and schools for resident students. The Order is represented in the United States in the Archdioceses of New York, San Francisco and Dubuque and in the Dioceses of Albany, New York; Fargo, North Dakota; Portland, Maine; Sioux Falls, South Dakota, and Springfield, Massachusetts. They came to California at the invitation of Archbishop Alemany, and opened their first school in San Francisco in 1854.

Legality: All legal details in connection with this issue have been approved by Wm. M. Stafford, San Francisco attorney for the Borrower, and Leslie C. Rogers, San Francisco attorney, for the bankers.

Price on Application

T. A. OAKEY & CO.
INVESTMENT SECURITIES
727 West Seventh St., Los Angeles, Calif.

All statements made herein were obtained from official or other sources, which we consider reliable and on which we have relied in the purchase of these securities, but they are not in any event to be construed as representations by us.

The humble are exalted!

THE HUMBLE BUILDING AND LOAN ASSOCIATION . . with old-fashioned unpretentiousness . . has just passed through its hundredth year of success . . in the United States . . and such institutions as the MUTUAL Building and Loan Association OF POMONA . . are getting attention . . of the most exclusive class of conservative investors.

Through panic and depression, four times in 37½ years, we notice that home-owners make their amortizing payments on our loans when they're letting all sort of installment-purchased luxuries go back to the sellers. And FEW of our thrifty clients have to do THAT. But they hang onto their homes, always, if possible.

CONSERVATIVE INVESTORS . . look to the background of experience . . studying the long history of increasing earning power . . and then note with approval the economical policies . . of such small-town successes . . as the MUTUAL Building and Loan Association OF POMONA . . holding THREE State records for California.

With $3,400,000 paid in capital, surplus and reserve, carrying UNLIMITED LIABILITY as the measure of self-confidence with which we handle your 6% account. And, after that, we run this business, as for 37½ years, so that WE won't have to worry, either, after safeguarding YOU.

In 10th floor offices, in Los Angeles, we are as frankly ECONOMICAL in saving our surplus earnings, as you'd like to have us be, for the safe handling of your 6% account. We KNOW that it takes economy to make a profit in this building-loan business. We've been IN it for 37½ years.

MUTUAL
BUILDING & LOAN ASSOCIATION
of POMONA

37½ Years in Pomona
260 SO. THOMAS STREET
Tel. Pomona 301

11 Years in Los Angeles
1024 I. N. VAN NUYS BLDG.
7th and Spring
Tel. VAndike 4131

WHAT'S DOING Today

Los Angeles Times' Free Cooking School, conducted by Chef Wyman, meets today at 2 o'clock on the third floor of the Southeast Building. The Times invites every woman in Los Angeles to attend.

Robier D. Evans Post, W. R. C., No. 120, meeting, Patriotic Hall, 1816 South Figueroa street, 6 p.m.

Girls' Corner Club meeting, Auditorium Building, Fifth and Hope street, 6 p.m.

Lecture on "English Biography," Central Library, 7:30 p.m. Helen E. Haines will lecture.

Commercial Club directors luncheon and business meeting, clubhouse, noon.

Soroptimist Club luncheon, Biltmore, noon.

Nature Club of Southern California meeting, Boos Brothers' Cafeteria, 648 South Broadway, 5:30 p.m.

Advertising Club luncheon, Biltmore, noon.

Friday Morning Club art day, luncheon and program, clubhouse, 943 South Figueroa street, noon.

California State Society of Certified Public Accountants, Los Angeles chapter meeting, Los Angeles Athletic Club, 6:30 p.m.

Free lecture, University of Southern California, Mudd Memorial Hall, 4:30 p.m. Dr. R. F. A. Hoernle will lecture on "Idealism and Present Day Thought."

Lecture on "Fundamentals of Individual Progress," University of Southern California, Bovard Auditorium, 7:30 p.m.

Highland Park Ebell Club meeting, clubhouse, afternoon. Program.

Euterpe Opera Reading Club recital, Ebell clubhouse, 4400 Wilshire Boulevard, 10 a.m.

University Book Club meeting, 3420 University avenue, 10 a.m.

South Ebell Club dance, clubhouse, evening.

Pot and Kettle Club luncheon, Commercial Club, noon.

League of American Penwomen tree-planting, Hollywood Bowl, morning, and luncheon, 6534 Sunset Boulevard, noon.

Community Chest luncheon, Biltmore, noon.

American Legion Luncheon Club meeting, Alexandria, noon.

Sigma Nu luncheon, University Club, noon.

Theta Chi Fraternity luncheon, University Club, noon.

Southwest Museum exhibit, Highland Park, afternoon.

Los Angeles Museum exhibit, Exposition Park, 10 a.m. to 4:30 p.m.

Free permanent California exhibit, State Exposition Building, Exposition Park, 10 a.m. to 4:30 p.m.

Lawn bowling, Exposition Park, daily after 1 p.m.

Los Angeles county exhibit, Chamber of Commerce Building 8:30 a.m. to 5 p.m.

Huntington Library and Art Gallery, San Marino. Open to the public by ticket from 1:30 to 4:30 p.m. Tuesdays, Wednesdays, Thursdays, Fridays and Saturdays; also first and third Sundays of each month.

Boxing, Olympic Auditorium, 8:30 p.m. Benny Miller vs. Oscar Rankins.

State Societies

Illinois and Kentucky State societies dance and bridge party, Odd Fellows' Temple, evening.

"TIMES" THEATER GUIDE

MOTION PICTURES

Bard's, Eighth between Broadway and Hill—"Anybody's Woman." Ruth Chatterton and Clive Brook enact romance pleasingly.

Boulevard, Washington at Vermont—"So This Is London." Will Rogers's wit is still good for a couple of hours.

California, Main near Eighth—"Estrellados." Buster Keaton breaks into Spanish and does himself proud.

Carthay Circle, Carthay Center—"Just Imagine." A fantasy and simply swell. El Brendel and Maureen O'Sullivan.

Chinese, 6925 Hollywood—"The Big Trail." Spectacular in setting and photography, this production demonstrates the power and sweep of Grandeur film.

Criterion, 642 South Grand—"Up the River." A funny satire on prison life with a fine cast, headed by Spencer Tracy.

Egyptian, Hollywood Boulevard—"Monte Carlo." A delightful Lubitsch satire with Jack Buchanan and Jeanette MacDonald.

Figueroa, Figueroa at Santa Barbara—"Let Us Be Gay." Norma Shearer is good in a made-over musical comedy.

Filmarte, 1228 North Vine—"South Seas." An entertaining voyage through the beautiful South Pacific.

Forum, Pico at Norton—"Moby Dick." Excitement, cruel realism and John Barrymore.

Loew's State, Broadway at Seventh—"Love in the Rough." Pleasant and musical, with a good cast, headed by the ingratiating Robert Montgomery.

Majestic, Broadway at Ninth—"The Girl of the Golden West." The old melodrama for no good reason. Ann Harding.

Million Dollar, Broadway at Third—"Follow Thru." The musical comedy of golf and Buddy Rogers; but it's pretty endless.

Pantages, Hollywood at Vine—"The Big Fight." A big climax tops a rather exciting story. Guinn Williams.

Paramount, Hill at Sixth—"Laughter." One of the best pictures of the year. Splendidly done by Frederic March, also Nancy Carroll.

Ritz, Wilshire at La Brea—"The Eyes of the World." Some may still like Harold Bell Wright's story and there's a good performance by Una Merkel.

R.K.O., Hill at Eighth—"Brothers." The popular Bert Lytell in one of his favorite opuses. Good.

R.K.O., Orpheum, Broadway at Ninth—"Lady Surrenders." An interesting film, with excellent portrayal by Genevieve Tobin and Rose Hobart.

Tower, Bdwy at 8th—"Extravagance." Average stuff, which will always please some. June Collyer.

Uptown, Western at Tenth—"The Spoilers." The third version of this famous story is somewhat disappointing. Gary Cooper.

United Artists, Broadway near Ninth—"Whoopee." Eddie Cantor in the best of screen musicals.

Warners' Downtown, Hill at Seventh—"One Night at Susie's." Billie Dove and Douglas Fairbanks, Jr., overcome many limitations with good work.

Warners' Hollywood, Hollywood Blvd. at Wilcox—"Maybe It's Love." Or maybe it's college, anyway you can see the all-American football team, and if you like, Joe E. Brown.

Wilshire, 8440 Wilshire Boulevard—"The Santa Fe Trail." A western and not so bad; with Richard Arlen.

STAGE

Belasco, Hill at 11th—"Young Sinners." More of youth; wild doings, which should prove popular. John Darrow.

Biltmore, 5th near Grand—"New Moon." Reviewed in today's Times.

El Capitan, Hollyw'd Blvd. nr. Highland—"Parlor, Bedroom and Bath." Charlotte Greenwood strides onto the stage, and the play matters not at all. Destined for a healthy and wealthy run.

Figueroa Playhouse, 946 S. Figueroa—"Cup of Sugar." Dorothy Mackaye return with this farce in which she recently scored a personal hit.

Hollywood Playhouse, Vine near Hollywood Blvd.—"Little Orchid Annie." Fast farce about a naive gold-digger. Betty Bronson and a veteran supporting cast.

Mason—Broadway near 1st—"Women Who Take." Reviewed in today's Times.

Mayan, Hill near 11th—"Temptations of 1930." A modern revue exhibiting some tuneful songs, clever dancing and colorful ensemble work.

Vine St., Vine near Hollywood Blvd.—"My Girl, Friday." A fast and funny farce about the business man at play. With John T. Murray.

BURLESQUE

Follies, Main at Fourth—Burlesque.

PURE OIL COMPANY LINKED TO STANDARD

NEW YORK, Oct. 27. (AP)—The Standard Oil Company of New Jersey and the Pure Oil Company are completing arrangements for operating pipe lines and certain producing properties on a joint basis, the New Jersey company announced today. Negotiations are being completed in connection with the new Ajax pipe line from the Glenn Pool district in Oklahoma to Wood River, Ill. They will result in the linking up of one of the most extensive oil pipe line systems in the country, the announcement said.

PUZZLE SOLUTION

B	E	R	R	Y				R	E	E	D	S
A	T	O	N	E	D		T	I	P	T	O	P
S	E	T		N	E	G	R	O		A	R	E
T	R				L	I	E				M	N
E	N	D		H	O	N	A	N		R	E	D
	E	A	S	E	S		T	A	P	I	R	
		N	E	A				V	A	N		
	S	T	E	P	S		S	I	N	G	E	
B	E	E		S	C	R	A	G		S	A	T
O	N				E	A	T				G	O
N	I	P		A	N	N	A	L		A	L	A
N	O	O	D	L	E		N	E	A	R	E	D
E	R	E	C	T				G	R	A	S	S

WEATHER REPORT

[Official Report]

LOCAL OFFICE, U. S. WEATHER BUREAU, Los Angeles, Oct. 27.—(Reported by H. B. Herser, Meteorologist.) At 5 o'clock a.m. the barometer registered 29.96; at 5 p.m., 29.93. Thermometer for the corresponding hours showed 63 deg. and 76 deg. Relative humidity, 5 a.m., 20 per cent; 5 p.m., 16 per cent. Wind, 5 a.m., north, velocity 6 miles; 5 p.m., west, velocity 7 miles. Temperatures, highest, 83 deg.; lowest, 58 deg. Rainfall for season, .11 of an inch; normal to date, .80 of an inch; last season to date, .32 of an inch. Barometer reduced to sea level.

WEATHER CONDITIONS. — Oct. 27: Light to moderate showers have occurred during the past twenty-four hours in the Lake region and in Texas and in Montana and over the North Pacific Slope, but no precipitation of importance was reported in other portions of the country. It was rather warm this morning in Montana and the Dakotas and temperatures were considerably below normal in Nevada and Utah, but they were generally near normal in other portions of the country. In Southern California clear weather prevailed yesterday, with moderate temperature. It was clear this morning, with temperatures close to the normal. Fair, warm weather may be expected in Los Angeles and vicinity Tuesday, with low humidity and high fire hazard. Gentle to moderate northeasterly winds will prevail.

SUN, MOON AND TIDES.—Los Angeles, Oct. 28: Sun rises 6:09 a.m., sets 5:05 p.m.; moon rises 12:52 p.m., sets 10:44 p.m. Los Angeles Harbor, Oct. 28: High tide 1:09 p.m., low tide 9:54 p.m.

LOCAL TEMPERATURES. — Oct. 27: Minimum and maximum temperatures from Southern California points, reported yesterday to the Los Angeles office of the U. S. Weather Bureau, were as follows:

Stations—	Max.	Min.
Imperial	82	51
Los Angeles Harbor	77	52
Mt. Wilson	64	50
Pasadena	79	49
Pomona	78	46
Porterville	78	36
Redlands	74	43
Riverside	79	43
San Bernardino	79	46
Santa Ana	88	40
Santa Barbara	82	45
Sierra Madre	78	63

LOCAL FORECAST

For Los Angeles and vicinity: Fair and warm Tuesday and Wednesday.

STATE FORECAST

SAN FRANCISCO, Oct. 27.—Weather forecast:

San Francisco Bay region: Fair Tuesday and Wednesday; gentle northerly winds.

Northern California: Fair Tuesday and Wednesday; warm, with low humidity in the interior; moderate to fresh north wind offshore.

Sierra Nevada: Fair Tuesday and Wednesday; mild; moderate northeast and east winds.

Sacramento, Santa Clara, Salinas and San Joaquin valleys: Fair and warm Tuesday and Wednesday; low humidity; gentle, changeable winds.

Southern California: Fair Tuesday and Wednesday; warm, with low humidity and easterly winds in the interior; gentle northerly winds offshore; high fire hazard in the interior.

ARIZONA FORECAST

PHOENIX (Ariz.) Oct. 27.—Forecast for Arizona: Tuesday and Wednesday fair; little change in temperature.

COLORADO RIVER

YUMA (Ariz.) Oct. 27.—(Exclusive Dispatch from the U. S. Reclamation Service.) Gauge height Colorado River, 18.90 feet. Discharge: Monday, 6400 cubic feet. At Grand Canyon, 5.90 feet. Discharge: Monday, 3900 cubic feet per second.

TEMPERATURES

Stations— Conditions, 5 p.m.	Temperatures— Max.	Temperatures— Min.	xPrecipitation.
Boise—Clear	58	40	0
Boston—Clear	58	40	0
Chicago—Partly cloudy	58	52	.04
Denver—Clear	60	34	0
Edmonton—Clear	46	32	0
El Paso—Clear	66	44	0
Eureka—Clear	58	48	0
Flagstaff—Clear	60	24	0
Fresno—Clear	76	48	0
Havre—Clear	48	40	T.
Helena—Clear	46	44	.01
Kamloops		32	0
Kansas City—Clear	68	46	0
Lander—Cloudy	54	30	0
Los Angeles—Clear	83	58	0
Modena—Clear	60	20	0
Needles—Clear	82	60	0
New Orleans—Cloudy	82	64	.01
New York—Partly cloudy	60	42	0
North Head—Clear	54	46	0
Oklahoma—Clear	70	54	0
Omaha—Clear	70	44	0
Phoenix—Clear	82	50	0
Portland, Or.—Clear	66	40	0
Red Bluff—Clear	82	46	0
Roseburg—Clear	60	50	0
St. Louis—Clear	68	58	0
St. Paul and Minneapolis—Cloudy	60	42	0
Sacramento—Clear	74	50	0
Salt Lake City—Clear	54	38	0
San Diego—Clear	76	54	0
San Francisco—Clear	74	56	0
Santa Fe—Clear	58	30	0
Seattle—Clear	58	46	0
Spokane—Clear	56	40	0
Tonopah—Clear	60	40	0
Tucson—Clear	78	48	0
Washington—Cloudy	60	34	0
Winnemucca—Clear	60	22	0
Winnipeg—Cloudy	50	42	0
Yuma—Clear	84	60	0

x—Precipitation, 5 a.m. to 5 p.m.

VITAL RECORD

INTENTION TO MARRY

The following notices of intention to marry were issued yesterday. Name and age given.

BABCOCK—THORKILDSEN. Clark L. Babcock, 40; Margaret Thorkildsen, 25.

BECKMAN—WEINBERG. Abraham Beckman, 30; Rose R. Weinberg, 21.

BENDER—BAKULA. Arthur E. Bender, 21; Ruth M. Bakula, 19.

BILLINGS—FREUDE. Edward W. Billings, 21; Edna M. Freude, 20.

BIXBY — GUIER. Harvey B. Bixby, 19; Wilma P. Guier, 18.

BLOODSWORTH — BURDEN. Leonard F. Bloodsworth, 24; Odie B. Burden, 18.

BOFFERDING—BROWN. Willard E. Bofferding, 22; Erma D. Brown, 20.

BOGGS—BRADLEY. Ronald E. Boggs, 21; Leonore Bradley, 16.

BONNAFOUX — BEAUDRY. Paul Bonnafoux, 41; Marie B. Beaudry, 37.

BOYD—DUNHAM. Chauncey R. Boyd, 22; Mayme A. Dunham, 18.

BRAUER — CANTOR. Otto J. Brauer, 50; Anita Cantor, 46.

BRISTOL—APODACA. Sumner R. Bristol, 24; Marguerite L. Apodaca.

BRITT—FISHER. Eddie L. Britt, 24; Junia F. Fisher, 23.

CHRISTOPHERSON—BUHROW. Clifford H. Christopherson, 25; Phyllis F. Buhrow, 20.

COLBURN — BAUMGARTEN. Andrew G. Colburn, 33; Catherine E. Baumgarten, 27.

CORPORA—BOLINGER. Alex Corpora, 25; Eunice Bolinger, 23.

CRUZ — RAMIREZ. Raymundo Cruz, 25; Juana Ramirez, 19.

CUZICK—DABBS. Thomas C. Cuzick, 25; Ethel W. Dabbs, 27.

DEBS—AXTELL. Ernest E. Debs, 26; Eileen N. Axtell, 22.

DELL—MATHASON. Nathan Dell, 23; Edith Mathason, 19.

DIEHL—DIEHL. Harry Diehl, 41; Lucille Diehl, 37.

ELLIOTT—LEE. Claude M. Elliott, 20; Ada M. Lee, 18.

ERICKSEN — ARNOLD. William Ericksen, 33; Alice Arnold, 25.

FLUES—NELSON. Edwin Flues, 34; Luella D. Nelson, 23.

FOSTER — CROW. Melvin D. Foster, 23; Valera M. Crow, 20.

FRANCO — RODRIGUEZ. Ramon Franco, 18; Juanita Rodriguez, 17.

GALLAGHER—REA. George A. Gallagher, 25; Jeanette M. Rea, 23.

GATSON—DE LEON. Milton Gatson, 29; Concepcion De Leon, 23.

GILLETT—BRIGHT. Frank W. Gillett, 29; Mildred Bright, 24.

GLASS—KARLIN. Gaston Glass, 32; Lioba Karlin, 21.

GRIFFIN — HOPKINS. Dale Griffin, 20; Lena Hopkins, 18.

GRIFFIN — MENZEL. William J. Griffin, 22; Bernice C. Menzel, 21.

HALL—JONES. Floyd W. Hall, 22; Frances M. Jones, 19.

HARDY — ABBOTT. Frank J. Hardy, 36; Jessie B. Abbott, 17.

HARVEY—ALLEN. La Royal L. Harvey, 24; Catherine M. Allen, 22.

HAWLEY — SCOTT. Fred J. Hawley, 25; Marguerite Scott, 25.

HENDREN — BOYLE. Perry Hendren, 25; Helen E. Boyle, 21.

HINDMAN — COLEMAN. Samuel J. Hindman, 70; Ella M. Coleman, 62.

HUMPHRIES—ADEN. George C. Humphries, 23; Esther A. Aden, 23.

HUNTER—McMAINS. John T. Hunter, 29; Ina L. McMains, 21.

HUTCHINGS — TOMPKINS. Joseph H. Hutchings, 63; Alice L. Tompkins, 48.

KASSAHN—MATEER. Elmer F. Kassahn, 23; Mary E. Mateer, 27.

KIRKMAN—PURSLEY. Chester A. Kirkman, 22; Melba E. Pursley, 16.

LA ROSS—CROWELL. George R. La Ross, 24; Leoma Crowell, 19.

LOUCKS—NOSTRI. Howard S. Loucks, 35; Lucy J. Nostri, 26.

MacDOWELL—DREYER. J. Walton MacDowell, Jr., 23; Marion E. Dreyer, 23.

MacHALE—GRUPPIE. Thomas J. MacHale, 33; Niffa Gruppie, 24.

MARSHALL — HUNTER. Gilbert R. Marshall, 26; Elizabeth Hunter, 19.

MARTIN — GOLDEN. Cleo S. Martin, 22; Mildred C. Golden, 20.

McCALL — PATE. Thomas J. McCall, 29; Leafy M. Pate, 18.

McCAULEY—LAWSON. Joseph H. McCauley, 23; Mercedes T. Lawson, 18.

MEZGER—REASONER. George H. Mezger, 26; Neva I. Reasoner, 22.

MESSMER—LATHAM. Clarence S. Messmer, 31; Marguerite Z. Latham, 34.

NELSON—NIELSEN. Lloyd Nelson, 20; Lydia M. Nielsen, 19.

OLIVER—KELLY. Richard M. Oliver, 30; Geraldine Kelly, 21.

PERKS — MOXLEY. Harold C. Perks, 21; Thelma R. Moxley, 18.

PHILP — SITZMAN. George A. Philp, 26; Dorothy S. Sitzman, 24.

PRIOR — OLSON. Stanley W. Prior, 21; Marva M. Olson, 16.

INTENTION TO MARRY

The following notices of intention to marry were issued yesterday. Name and age given.

RIDDLE—GOYETTE. Homer T. Riddle, 23; Myrtle H. Goyette, 20.

SAUERS—PINT. Clair F. Sauers, 28; Elizabeth M. Pint, 28.

SCHELIN — RITTER. Charles H. Schelin, 53; Loumina Ritter, 38.

SITGREAVES—SANDERS. Charles L. Sitgreaves, 24; Bessie M. Sanders, 23.

STEIN — DAVIDSON. Frank A. Stein, 27; Betty Davidson, 19.

SUAREZ — TAPIA. Jose Suarez, 36; Jesus Tapia, 21.

SWALLOW — BELL. Earl H. Swallow, 41; Edna Bell, 37.

TAYLOR—REED. Samuel Taylor, 36; Daisy Reed, 35.

TEACHOUT — PARKHURST. Colonel E. Teachout, 46; Elizabeth R. Parkhurst, 42.

TURNER—PRICE. Eugene A. Turner, 21; Evelyn M. Price, 18.

TURNER—WILLIAMS. George F. Turner, 25; Dixie C. Williams, 23.

VASQUEZ—GUDRITZ. Alfred J. Vasquez, 26; Helen F. Gudritz, 22.

VERBRUGGE—CHAVIRA. John Verbrugge, 38; Ignacia Chavira, 23.

VIAU—DALLIMORE. Arthur C. Viau, 34; Estelle M. Dallimore, 36.

WALTHALL — MURPHY. Joseph H. Walthall, 36; Irene M. Murphy, 30.

WALTON—THOMPSON. Joseph F. Walton, 65; Addie Thompson, 50.

WATSON—CAMERON. Raymond C. Watson, 25; Ruth Cameron, 23.

WEBSTER—GEORGES. William M. Webster, 40; Margot Georges, 30.

WEST—SHIRK. Mark A. West, 32; Gladys La Mond Shirk, 31.

WHEELER — KNOLL. Charles H. Wheeler, 21; Kathryn E. Knoll, 20.

WILHITE — VALE. James H. Wilhite, 18; Anita L. Vale, 19.

WILLIAMSON — FUENTES. Claudie Williamson, 36; Ruth I. Fuentes, 21.

YATES—RHODES. Ottis G. Yates, 28; Florence E. Rhodes, 21.

ZAKARIAN — NALIAN. George Zakarian, 21; Nellie Nalian, 18.

BIRTHS

Names, sex, place and date of birth.

ANTOLCH. Mr. and Mrs. John. Daughter. Hollywood C.B.M. Hospital. October 22.

BECHTOLD. Mr. and Mrs. Robert. Daughter. California Lutheran Hospital. October 20.

BEMIS. Mr. and Mrs. Chester. Daughter. Angelus Hospital. October 19.

BIGE. Mr. and Mrs. Irwin. Daughter. Angelus Hospital. October 20.

BONNER. Mr. and Mrs. Colon. Daughter. California Lutheran Hospital. October 26.

BRIGGS. Mr. and Mrs. Walter. Boy. Hollywood C.B.M Hospital. October 20.

BRANDES. Mr. and Mrs. Frank. Boy. Southwest Maternity Hospital. October 21.

BUDMAN. Mr. and Mrs. Benjamin. Daughter. Angelus Hospital. October 18.

CARR. Mr. and Mrs. Albert. Daughter. 714 East Eighty-eighth Place. October 21.

CHANEY. Mr. and Mrs. Solomon. Boy. 437 East Twenty-fourth street. October 22.

CLARK. Mr. and Mrs. Allen. Boy. South West Maternity Hospital. October 22.

CLARK. Mr. and Mrs. Henry. Daughter. 3448 Wadsworth street. October 21.

COSGROVE. Mr. and Mrs. John. Boy. California Lutheran Hospital. October 21.

CRONCH. Mr. and Mrs. Henry. Daughter. Lincoln Hospital. October 22.

DAVIDSON. Mr. and Mrs. Claud. Boy. California Lutheran Hospital. October 22.

DAVIDSON. Mr. and Mrs. James. Daughter. Queen of Angels Hospital. October 22.

DAVIS. Mr. and Mrs. John. Daughter. Angelus Hospital. October 21.

EHRENCLOW. Mr. and Mrs. Eric. Daughter. California Lutheran Hospital. October 22.

FIELDS. Mr. and Mrs. Spencer. Daughter. 1645½ East Fiftieth Place. October 22.

FISK. Mr. and Mrs. Warren. Boy. Queen of Angels Hospital. October 22.

GALVAN. Mr. and Mrs. Joseph. 748 East Sixteenth street. October 24.

GLIEVER. Mr. and Mrs. Anthony. Boy. California Lutheran Hospital. October 24.

GOMEZ. Mr. and Mrs. Gustavo. Daughter. 910½ Crocker street. October 23.

HALL. Mr. and Mrs. Pierson. Daughter. California Lutheran Hospital. October 22.

HANSEN. Mr. and Mrs. Charles. Daughter. French Hospital. October 22.

HARTMAN. Mr. and Mrs. Paul. Boy. California Lutheran Hospital. October 23.

HEDTKE. Mr. and Mrs. Harry. Boy. Hollywood C.B.M. Hospital. October 24.

HERTIVICH. Mr. and Mrs. Elmer. Daughter. Angelus Hospital. October 19.

HOECHLIN. Mr. and Mrs. Carl. Boy. Hollywood C.B.M. Hospital. October 23.

HOFFMAN. Mr. and Mrs. Henry. Boy. St. Vincent's Hospital. October 25.

HOLBROOK. Mr. and Mrs. Robert. Boy. Queen of Angels Hospital. October 20.

JACKSON. Mr. and Mrs. William. Daughter. California Lutheran Hospital. October 22.

JOHNSON. Mr. and Mrs. Cyril. Daughter. California Lutheran Hospital. October 14.

LA TOURRETTE. Mr. and Mrs. Clinton. Boy. Hollywood C.B.M. Hospital. October 23.

LEE. Mr. and Mrs. Suey. Boy. Angelus Hospital. October 20.

LENZIE. Mr. and Mrs. Ernest. Boy. California Lutheran Hospital. October 17.

LIPPERT. Mr. and Mrs. Ralph. Boy. California Lutheran Hospital. October 24.

LOGAN. Mr. and Mrs. Joseph. Daughter. South West Maternity Hospital. October 23.

LOOMIS. Mr. and Mrs. Cecil. Boy. Angelus Hospital. October 22.

LURNEY. Mr. and Mrs. Lynwood. Boy. Hollywood C.B.M. Hospital. October 23.

MAUER. Mr. and Mrs. Leo. Boy. St. Vincent's Hospital. October 23.

MACLEAN. Mr. and Mrs. Roderick. Boy. California Lutheran Hospital. October 20.

MARCUM. Mr. and Mrs. Jesse. Boy. 2107½ West Jefferson Boulevard. October 22.

MARSHALL. Mr. and Mrs. Daniel. Boy. California Lutheran Hospital. October 22.

MARTINEZ. Mr. and Mrs. Jose. Daughter. 1385 Wilson street. October 22.

MEGGS. Mr. and Mrs. Charles. Boy. California Lutheran Hospital. October 23.

MILLS. Mr. and Mrs. Henry. Daughter. Queen of Angels Hospital. October 20.

MOONEY. Mr. and Mrs. William. Boy. California Lutheran Hospital. October 27.

NUNEZ. Mr. and Mrs. Julian. Daughter. 864 North Figueroa street. October 23.

OVERHOLT. Mr. and Mrs. Elmer. Daughter. Monte Sano Sanatorium and Hospital. October 21.

PAULIN. Mr. and Mrs. Arthur. Daughter. California Lutheran Hospital. October 26.

PENDER. Mr. and Mrs. Van. Boy. California Lutheran Hospital. October 23.

PERKINS. Mr. and Mrs. John. Daughter. Angelus Hospital. October 23.

REYNOLDS. Mr. and Mrs. Edward. Daughter. Monte Sano Sanatorium and Hospital. October 18.

RIOS. Mr. and Mrs. Tomas. Boy. 714 Clara street. October 19.

RITTER. Mr. and Mrs. William. Boy. 662 Vernon street. October 24.

ROBERTSON. Mr. and Mrs. Robert. Daughter. Bellevue Hospital. October 22.

ROLDAN. Mr. and Mrs. Serapio. Boy. 708 West Mission Road. October 22.

ROSENZWEIG. Mr. and Mrs. Charles. Boy. California Lutheran Hospital. October 24.

ROWAN. Mr. and Mrs. Theodore. Daughter. 2120 North Vermont avenue. October 21.

SAINT. Mr. and Mrs. Walter. Daughter. California Lutheran Hospital. October 26.

SANGSTER. Mr. and Mrs. Donald. Daughter. Monterey Maternity Hospital. October 21.

SMITH. Mr. and Mrs. Eldin. Boy. Queen of Angels Hospital. October 22.

TAYLOR. Mr. and Mrs. Charles. Daughter. 2253 West Fourteenth street. October 23.

TANONER. Mr. and Mrs. Oscar. Boy. California Lutheran Hospital. October 25.

TRINKLE. Mr. and Mrs. Dallas. Boy. Bellevue Hospital. October 23.

VANS. Mr. and Mrs. Robert. Boy. California Lutheran Hospital. October 26.

VERDUGO. Mr. and Mrs. Daniel. Daughter. 4824 Fisher street. October 23.

VERGA. Mr. and Mrs. Nickolis. Boy. Hollywood C.B.M. Hospital. October 24.

WARNER. Mr. and Mrs. Robert. Boy. California Lutheran Hospital. October 22.

WALBRIDGE. Mr. and Mrs. Theodore. Daughter. Queen of Angels Hospital. October 20.

WARTMAN. Mr. and Mrs. Raymond. Daughter. Angelus Hospital. October 17.

WEEKS. Mr. and Mrs. Francis. Daughter. Monte Sano Sanatorium and Hospital. October 21.

WELLS. Mr. and Mrs. H. John. Boy. Hollywood C.B.M. Hospital. October 24.

WILKINS. Mr. and Mrs. Donald. Boy. Hollywood C.B.M. Hospital. October 25.

WRIGHT. Mr. and Mrs. Wilfrid. Daughter. Hollywood C.B.M. Hospital. October 24.

YOAKUM. Mr. and Mrs. Frank. Daughter. California Lutheran Hospital. October 22.

DIVORCE DECREES GRANTED

ATKINSON. Blanche E. from Frank W.
BRYANT. Irion L. from Frederick G.
CALVERT. Kizzie from James.
CANNON. Alice from W. B.
CARTWELL. Edith W. from J. V.
CHRISTY. Dorris H. from Lyle G.
CHURCH. Florence from John E.
COMPTON. Maude O. from Nicholas J.
CURTIS. Vladimir from Lillian T.
COWARD. Barbara from John J.
FENDER. John S. from Mildred.
GAY. La Fawn from Lee.
GOODALL. Margaret from William E.
GRAHAM. Eloise M. from James W.
GREGG. Carol from Walter W.
HEMMING. Aileen M. from Kingdom E.
HOLLAND. Velma from Ira Q.
JENSEN. Anne C. from Jens C.
JOHNSTON. Alice from Harold B.
JOSLIN. George S. from Clarice E. H.
LACLEAR. Vernon J. from Florence.
LAWRENCE. Bessie P. from William H.
LEBART. Louise M. from Charles E.
LEDNER. Alice W. from Sam.
LEONARD. George A. from Margaret E.
LINARES. Edith from Richard S.
LUNDBERG. Marguerite from Allan L.
MATTHEWS. Hulda M. from Albert L.
MICHAELS. Effie D. from Joseph V.
PRATT. Ruth M. from Ernest V.
ROBINSON. Ella M. from J. M.
ROGERS. Elizabeth M. from Frank K.
SHOUP. Anna E. from Milo M.
STINSON. Gertrude E. from Ernest E.
STOWELL. Myrtha A. from Lyle.
STRATFORD. Mary from Lawrence.
VAN MOURIK. Helen M. from Rudolph.
VERCELLINO. Alice from Mario.
WHITESY. Viola E. from Charles A.

DIVORCE SUITS FILED

ALEXANDER. Mildred against Alvin E.
BALSHOFER. Frederick J. against Evangeline N.
BAN. Mildred against Tony.
BOYLE. Anna against Loyd.
CARVAJAL. Eunice against Demetrio.
CHAPIN. Myrtle D. against Arthur F.
COCHRAN. James H. against Zona.
DE FRANCIS. Leah M. against Charles E.
ENSLEY. Bernice against Richard B.
EVANS. Edith M. against Daniel.
FARROW. Betty against Alex.
FINFROCK. John Q. against Maude E.
FOWLER. Laura against Levi S.
GIBSON. Lavonia W. against Hode R.
HAMBLIN. Versa M. against Albert L.
HOFFMAN. Eula A. against Ferman A.
HUDSON. Leonard against Ida.
LEAK. Bryant T. against Eva B.
McDONALD. Grace against Harold A.
MEYER. Eleonore against Rudolph H.
MILLIGAN. Gladys V. against David S.
MUEHLIG. Margaret against Percy L.
PREGEL. Jennie, also known as Jennie Pragal against Sam.
SCHATZ. Mary T. against Jacob H.
SHOOK. Dorothy R. against Henry H.
STEPHENS. J. Howard against Laura L.
TRASK. Winthrop M. against Edna B.
WALLACE. David F. against Edna M.

OFFICIAL DEATH LIST

Name and place of death—	Age.	Date.
BEMIS, William, Los Angeles	81	Oct. 24
BENT, George, Los Angeles	76	Oct. 25
BRECHLER, George, Los Angeles	49	Oct. 23
BROCK, James, Los Angeles	86	Oct. 26
CLARK, Maud, Los Angeles	45	Oct. 25
CLARK, Sarah, Los Angeles	60	Oct. 21
COBB, Florence, Los Angeles	30	Oct. 25
CUMMINGS, Isaac, Los Angeles	77	Oct. 19
FINLEY, James, Los Angeles	73	Oct. 25
GOLDWATER, Milly, Los Angeles	62	Oct. 25
HAMILTON, Nathaniel, Los Angeles	31	Oct. 22
HARRISON, Herman, Los Angeles	61	Oct. 24
HAUN, Frank, Los Angeles	81	Oct. 26
HILLS, Edward, Los Angeles	56	Oct. 25
JUDEN, Joseph, Los Angeles	65	Oct. 24
KAULIO, Ernest, Los Angeles	63	Oct. 24
LABEL, Nelson, Los Angeles	64	Oct. 24
McCOLLOUGH, Rebecca, Los Angeles	98	Oct. 24
MUNDY, Emily, Los Angeles	60	Oct. 22
PRATT, David, Los Angeles	82	Oct. 25
READ, Edith, Los Angeles	51	Oct. 24
REED, Thomas, Los Angeles	81	Oct. 22
ROLL, Simon, Los Angeles	81	Oct. 24
SMITH, Ella, Los Angeles	81	Oct. 24

DEATHS

With Funeral Announcements.

AYERS. October 27, Helen M., of 2300 Sierra Madre street, Pasadena, mother of Alice E. Ayers and Alden F. Ayers of Pasadena, S. Dana Ayers of Visalia, Carl H. Ayers of San Francisco and Murray C. Ayers of Alhambra.

Funeral at chapel of Ives & Warren, 100 North Hill street, Pasadena, Wednesday, October 29, at 2 p.m. Interment, San Gabriel Cemetery.

BAKER. October 27, at 4600 Los Feliz Boulevard, Grace E. Baker.

Remains at R. C. Dellenbaugh & Co., 630 Venice Boulevard. Funeral notice later.

BARNHART. October 26, George W. Barnhart, late of 2027 South Hoover, beloved husband of Anna E. Barnhart; father of Mildred M. Barnhart and brother of Mrs. Mary A. Davis of Ventura, Cal.

Services will be held Tuesday afternoon at 2 o'clock in Garrett Brothers' Mortuary, 921 Venice Boulevard.

BECHTEL. William A., beloved husband of Jennie C. Bechtel.

Services Wednesday at 7:30 p.m. at the Le Roy Bagley Mortuary, 5440 Hollywood Boulevard.

BELLETICH. Funeral services for Joseph Belletich today at 8:45 a.m. from 847 Yale street. Requiem mass at St. Anthony's Church at 9:30 a.m. Interment, Calvary Cemetery. Frank D. Weber, funeral director.

BENSON. A. C. Benson.

Remains at the chapel of W. A. Brown, 1815 South Flower street.

BERTHOLF. Mrs. Sarah A. Bertholf.

Remains at the chapel of W. A. Brown, 1815 South Flower street.

BRAMEL. Mrs. Pearl R. Bramel, beloved wife of Judge William H. Bramel and mother of Hadley R. Bramel of Salt Lake City.

Funeral services today at 11 a.m. from the chapel of W. A. Brown, 1815 South Flower street.

BROCK. James K. Brock, father of Mrs. Clara Bundas of this city and Mrs. Vida Campbell of St. Joseph, Mo.; brother of Francis M. Brock of Compton and W. L. Brock of Pueblo, Colo.

Services will be held today at 2 p.m. from Inglewood Cemetery chapel, under direction of Will A. Reynolds, 8540 Melrose avenue.

BURGY. Margaret Burgy, of 2003 North Serrano, beloved wife of Henry Burgy and mother of William and Henry M. Burgy; sister of William, Max and Carl Wolfurth.

Funeral services will be held Wednesday, October 29, at 9:30 a.m., from the Immaculate Heart of Mary Church, Kenmore and Santa Monica Boulevard. W. M. Strother, director.

CANFIELD. Harriet Canfield.

Remains at the chapel of W. A. Brown, 1815 South Flower street.

CARBAJAL. Mrs. Regina Carbajal.

Funeral today at 10 a.m. from Gus Alvarez & Moore.

CIRCLE. October 27, at her late home, 448 West Maple street, Glendale, Mrs. Laura A. Circle, beloved mother of Mary L. and John L. Circle, grandmother of Carter E., Barbara J. and Carol B. Circle of Glendale, sister of the Misses Carrie, Ida and Sarah Carter of Carrollton, Mo.

Funeral services today at 3 p.m. at the chapel of L. G. Scovern Co., Glendale. Interment, Forest Lawn Cemetery.

COLLINS. At Santa Monica, Edward Webster Collins, aged 52 years, husband of Mrs. Grace Collins and brother of George, William and Frank Collins.

Services today at 2 p.m. under auspices Santa Monica Lodge, No. 906, B. P. O. Elks, from the Memorial chapel of Todd & Leslie, Seventh and Arizona streets, Santa Monica. Interment, Forest Lawn Mausoleum.

CRITES. Services for Cyrus D. Crites will be held at 10 a.m. today at Edwards Brothers' new Colonial Mortuary, 1000 Venice Boulevard.

CUMMINGS. Isaac Cummings.

Remains in care of Edwards Brothers' new Colonial Mortuary.

CUNNINGHAM. W. B. Cunningham.

Remains at the chapel of W. A. Brown, 1815 South Flower street.

DUBOIS. Mrs. Fannie Dubois.

Remains at the chapel of W. A. Brown, 1815 S. Flower street.

ELMER. Mrs. Alfred W. Elmer of 137 South Elm Drive, Beverly Hills.

Remains at the O'Donnell Sunset Mortuary, 8814 Sunset Boulevard.

FILDES. Henry Charles Fildes.

Services today at 2 p.m. from Ruppe Mortuary.

FINLEY. Elks' services for James B. Finley will be held at 4 p.m. today at Edwards Brothers' new Colonial Mortuary, 1000 Venice Boulevard, followed by Masonic services at the grave in Forest Lawn.

FRYKBERG. Services for Esther Carrie Frykberg will be held at 2 p.m. today at Edwards Brothers' new Colonial Mortuary, 1000 Venice Boulevard.

GATZ. October 27, Nanon B. Gatz.

Remains at Cunningham & O'Connor.

GIBSON. In Oakland, October 26, J. Stanley Gibson, dearly beloved husband of Margaret Gibson and father of Barbara Gibson.

Remains at the Grant D. Miller Undertaking Parlors, Oakland, until 12 o'clock noon, October 28. Services at the California Crematorium, Oakland, at 2:30 p.m.

GRAHAM. Accidentally, October 26, John Sheldon and Ella M. Graham of 4125 South Figueroa street.

Remains at the chapel of Marcoux & Boice, 8500 Long Beach Boulevard. Funeral notice later.

HARRIS. Funeral services for Clarence Harris Wednesday at 10 a.m. in the chapel of George B. Remington's Funeral Home, 1707 South Flower street.

HENCKE. Services for Fred W. Hencke will be held at 11:30 a.m. today at Edwards Brothers' new Colonial Mortuary, 1000 Venice Boulevard. Interment, private.

HENRY. Edward U. Henry.

Remains at the chapel of W. A. Brown, 1815 South Flower street.

HOLMES. Emily Elizabeth, late of 723 West One Hundredth street.

Funeral services Wednesday at 4:30 p.m. from the Bramble Funeral Church, 1816 South Toberman.

KAULFF. E. C. Kauff.

Remains at the chapel of W. A. Brown, 1815 South Flower street.

KINNEY. October 27, Emma Kinney.

Remains at Cunningham & O'Connor.

KOONTZ. Amelia Koontz of 320 East Twenty-fifth street.

Services Wednesday at 2 p.m. from the chapel of Francis V. Hall & Son, 1607 South Flower street.

KRIDLER. Jean De Forest Kridler, late of 5457 Hampton Court, Hollywood, beloved mother of Mrs. Edward L. Haff of Hollywood, Mrs. R. M. Gilman of Oakland, Cal., Mrs. Frank Park Gilmore of Portland, Or.

Services Thursday at 3 p.m. from Ruppe Mortuary.

LANGMADE. Roy L. Langmade of 1326 South Hope street, Los Angeles, formerly of North Baltimore, O.

Remains at Gates, Crane & Earl, 1724 North Highland avenue, Hollywood.

LEONARD. October 27, Guillaume P. Leonard at his residence, 1750 El Cerrito Place, Hollywood.

Funeral services Wednesday, October 29, at 2 p.m. from the chapel of Gates, Crane & Earl, 1724 North Highland avenue, Hollywood. Interment, Hollywood Cemetery. Free parking in garage next door.

LONGLEY. October 25, 1930, Charles Franklin Longley, Jr., aged 8 years, son of Mr. and Mrs. C. F. Longley of 338 South Highland avenue, Los Angeles.

Funeral services 11 a.m., Tuesday, October 28, at the chapel of Turner & Stevens Co., Marengo at Holly, Pasadena.

LOY. William R. Loy, beloved son of Mr. and Mrs. Marvel Loy; member Manchester Lodge, No. 585, F. & A. M.

Funeral services today at 3 p.m. from the chapel of W. A. Brown, 1815 South Flower street.

MANSFIELD. October 24, at Chihuahua, Mex., William J. Mansfield, beloved brother of Simon P. Mansfield of Tipton, Cal., Jerome L. Mansfield and Mrs. Mary Brose of Los Angeles.

DEATHS

With Funeral Announcements.

MARTIN. C. F. Martin.

Remains at the chapel of W. A. Brown, 1815 South Flower street.

McCRAY. October 27, Edward I. McCray of 2151 Hollyridge Ridge.

Funeral services will be held Wednesday, October 29, at 11 a.m. from the Wee Kirk o' the Heather, Forest Lawn Memorial Park. W. M. Strother, funeral director.

McDOWELL. October 26, Dr. James McDowell, at 278 South Allen avenue, Pasadena.

Funeral services 3 p.m. Tuesday at chapel of Turner & Stevens Co., Marengo at Holly, Pasadena. Interment, Mountain View Cemetery.

NANCE. Services for Dr. Hiram Irving Nance, today at 3 p.m. from Pierce Brothers' chapel.

NIETO. October 26, Miss Josepha Nieto, at her home at the Old Mission, San Gabriel.

Funeral services at the San Gabriel Mission Wednesday, October 29, at 9:30 a.m. White-Emerson Co., Whittier, in charge.

OSGOOD. Services for Grace Osgood will be held at 3 p.m. today at Edwards Brothers' new Colonial Mortuary, 1000 Venice Boulevard.

PAVICH. Filip Pavich.

Remains at the Button Funeral Parlors, 818 North Broadway.

PIERCE. Thomas N. Pierce.

Services today at 1 p.m. from the chapel of Graham & Isbell, 915 West Washington street.

RABIN. William Rabin.

Services today at 10 a.m. from the Glasband & Groman Mortuary, 901 West Washington street.

RAWSON. The funeral of Samuel A. Rawson will be held from the chapel of Paul D. Robinson 1001 West Washington street, Thursday, October 30, at 2 p.m., under auspices of Elysian Lodge, No. 418, F. & A. M. Interment, Forest Lawn Cemetery.

RICE. October 27, Rev. James B. Rice. Notice of funeral later by Pierce Brothers.

ROBERTS. Funeral services for Mrs. Rachel Roberts will be held at Bresee Brothers' chapel, 855 Figueroa, Wednesday at 2 p.m.

ROSS. Andrew Ross, beloved uncle of Andrew Black.

Services Thursday at 2 p.m. from Ruppe Mortuary.

SCOTT. October 26, 1930, Anna C. Scott, aged 35 years, a native of New York; sister of Mrs. D. J. Cameron of Upland and Herman J. Scott of Alberta, Can.

Funeral today at 2 o'clock from the chapel of Turner, Stevens & Turner, Alhambra. Interment, San Gabriel Cemetery.

SMYTH. Albert G. Smyth, formerly of Quincy, Ill.

Remains at the O'Donnell Sunset Mortuary, 8814 Sunset Boulevard.

STEELE. October 27, Wanda J. Steele, beloved wife of Willis H. Steele and loving mother of Victor H. Steele.

Notice of funeral later by Pierce Brothers.

STEPHENSON. William H. Stephenson.

Services today at 3 p.m. from parlors of Peterson, Duckworth & Co., 1701 South Flower street.

STEWART. October 27, Amos A. Stewart, beloved husband of Sarah S. Stewart.

Notice of funeral later by Pierce Brothers.

SYLVA. Manuel, at Patton, October 27.

Funeral services Wednesday at 9 a.m. at the Catholic Church, Wilmington. Wood's Mortuary, Wilmington, directors.

TOLCHINSKY. Esther Tolchinsky.

Services today at 2 p.m. from the Glasband & Groman Mortuary, 901 West Washington street.

WADE. Christopher J., loving husband of Clara M. Wade and loving father of Mrs. E. L. Considine and Kingsley Wade.

Announcement of services later by Ruppe Mortuary.

WHITT. October 27, Maud R. Whitt, beloved wife of Dr. L. L. Whitt and sister of Pearl R. Woodbury of Los Angeles and Walter S. Redfield of San Luis Obispo.

Services Wednesday, October 29, at 10 a.m. from Pierce Brothers' chapel.

WILKES. Lena Wilkes, late of 2916½ Pasadena avenue, loving sister of Eunice Wilkes.

Funeral services today at 2 p.m. in the Angeles Temple Bible School Building. Interment, Forest Lawn Cemetery. George B. Remington, funeral director.

WILSON. October 27, at 757 South New Hampshire avenue, Mark E. Wilson, beloved brother of Mrs. J. N. Strahan of Los Angeles; uncle of Mrs. Harry G. Hart and Mrs. Arthur P. Rose of Cabazon, Cal., and Mrs. T. Platt Williams of Thermal, Cal.

Services Saturday, November 1, at 2 p.m. from Pierce Brothers' chapel.

WILSON. At 717 South Westlake avenue, Miss Sadie Wilson, beloved sister of Mrs. Hattie E. Cain.

Funeral services today at 2 p.m. from the chapel of W. A. Brown, 1815 South Flower street.

WITTLIFF. Leola M., at 1549 West Forty-ninth street, beloved wife of Lewis A. Wittliff and mother of Lawrence A. Wittliff, Mrs. Eleanor M. Crawford, Mrs. Irene Fitzgerald and Margaret Wittliff.

Funeral Wednesday at 8 a.m. at parlors of Pierce & Lowe, 925 West Washington street; thence to St. Brigid's Church, Fifty-second and Western avenue, for services at 9 a.m.

WOOTTON. W. T. Wootton, beloved husband of Mrs. Carol Wootton and father of Mrs. Rhea Preece, Don A. and Miss Ruth Wootton of Los Angeles and Mrs. Blanche Openshaw of Billings, Mont.

Funeral services today at 10 a.m. from the chapel of W. A. Brown, 1815 South Flower street.

FUNERAL DIRECTORS

BRESEE BROTHERS, Estab. 1892
FREE PARKING IN OUR OWN GARAGE
855 FIGUEROA FA. 3125
1750 E 102ND ST. LA. 3780
BRESEE BROTHERS & LINCE
1815 E MANCHESTER LA 1393

$70—FUNERALS AS LOW AS $70
RUPPE MORTUARY
930 WEST WASHINGTON
WE. 3307. NOT IN THE TRUST.

D. C. GULICK
$110—Funeral and Cremation—$110
WE. 9843. 1249 S. Flower.
PARKING SPACE PROVIDED.

E. CLAIR OVERHOLTZER CO.
The Golden Rule Undertakers
WE. 6147. 1236 South Grand

EDWARDS BROTHERS, INC.
SERVICE, ECONOMY, RELIABILITY
1000 Venice Boulevard (16th st.) WE. 8281.

PAUL D. ROBINSON
1001 West Washington. WE. 1001.

GLASBAND & GROMAN
901 WEST WASHINGTON WE. 1231

GARRETT BROTHERS
921 Venice Boulevard (16th st.) WE. 2039.

SHARP & O'CONNOR
931 Venice Boulevard. WE. 4448.

CEMETERIES

INGLEWOOD PARK
Cemetery
LARGEST IN CALIFORNIA
Mausoleum—Crematory—Columbarium
Telephone PLeasant 3144.

FOREST LAWN
MEMORIAL PARK
AMONG THE HILLS
Cemetery—Mausoleum—Crematory
Glendale Avenue and San Fernando Road
TELEPHONE ALbany 1121.

BEAUTIFUL HOLLYWOOD
Cemetery Mausoleum Crematory
The Cemetery Without a Salesman
6000 Santa Monica Blvd.
HEmstead 3830. HOllywood 8455

MAUSOLEUMS

ANGELES ABBEY MAUSOLEUM
Close-by Los Angeles on Long Beach Blvd
Crypts priced as low as $135.
Visitors welcome. Office, 803 Central Bldg.
Telephone TUcker 9532.

CEMETERY LOTS

GRAVES and crypts, any cemetery, cheap Memorial Sales Co., VA. 4570.

Addressograph Profits Down

CHICAGO, Oct. 27. — Addressograph International Corporation for the nine months ended September 30, last, today reported net profits of $1,036,600, after all charges including depreciation, development and patent expenses, Federal taxes and subsidiary preferred dividends, equal to $1.99 a share on 520,000 shares of capital stock, as against $1,123,218, or $2.16 a share on the same basis in the similar period of last year.

For the three months ended September 30, last, net profits totaled $255,129, equal to 49 cents a share on 520,000 shares, as compared with $365,981, or 70 cents a share in the like 1929 period.

OIL NEWS

BY PORTER FLINT

The Belridge Oil Company has taken steps to protect its fee property in the North Belridge district, where its No. 15 is producing in excess of 2900 barrels of 46-deg. oil per day, and has staked two new locations, one to offset the Ohio Oil Company's Bloemer No. 1 and the second to offset the Standard Oil Company's McPhail No. 1.

Both of the Belridge Oil Company's projects will be near the easterly line of Sec. 35, 27-20, and offset Standard's and Ohio's deep tests on Sec. 36, 27-20, both of which are expected to be drilling within the next two or three weeks.

Since completion of Belridge's No. 15 the Associated Oil Company has started foundation for Reward 1-A, on Sec. 34, 27-20. Texaco is rigging up Martin No. 1 on Sec. 22, 27-20, and Union has made location for Bacon No. 1 on Sec. 27, 28-20.

Progress in the Richfield Oil Company's No. 1, due northwest of Belridge's No. 15 in the North Belridge district, is being watched closely, now that it is believed to be nearing oil sand. It is drilling below 5260 feet and has less than 300 feet to go before attaining completion depth of Belridge's No. 15.

Makes New Peak

A new peak was established recently by the Superior Oil Company's Huffman No. 1 on Sec. 29, 21-17, at Kettleman Hills, when it flowed at the rate of 13,000 barrels of 46-deg. gravity oil per day from a depth of 8323 feet, along with 80,000,000 cubic feet of gas.

Superior's Huffman No. 1 is thought capable of surpassing the record set by the Pacific Western Oil Company's Tideland Permit No. 92-6 in the Elwood field. This project set a potential exceeding 14,000 barrels daily, but has since been shut in to aid the State-wide oil curtailment program.

The new casing-head gasoline plant for Superior's Huffman No. 1 is practically completed and is expected to be placed in operation within a day or two. It is capable of making 150,000 gallons of gasoline a day and is so arranged that it can easily be enlarged if necessary.

High Rate Maintained

New completions over the week-end in the Venice field enabled that district to maintain a daily production exceeding 30,000 barrels of oil, according to Umpire Neil H. Anderson.

The best completion was the Elmer Company's No. 6 in the southwesterly portion of the field. It came in at the rate of 1200 barrels daily. York Smullin's No. 1 came in for an initial flow of 500 barrels daily, while O. H. Rohde's No. 1, George F. Getty's No. 5, Venice Oil Syndicate's No. 4 are flowing into the sump. Henry Dabney's No. 1 is reported to be swabbing and is expected to be added to the list of new completions today or tomorrow. Venice is expected to maintain a steady yield exceeding 30,000 barrels daily for at least a week.

Abandon Deep One

Failure to develop production resulted in the abandonment recently of the Western Gulf Oil Company's Diamond Bar No. 1 wildcat, located at the top of a high knoll on the Diamond Bar ranch, southeast of Puente. This project encountered oil showings frequently in its progress but insufficient to make it flow. Bottom of the hole is below 6800 feet.

Western Gulf controls considerable acreage back of the old Diamond Bar ranch house and has not announced whether it will be quitclaimed or that another test be drilled. Some of the most interesting activity at present is nearer Puente, where the Rio Hondo Oil Company's Rowland No. 1 is said to have obtained a little production at about 3700 feet, but is preparing to drill ahead in an endeavor to find deeper production. H. A. Bardeen, independent operator, also is understood to have staked a new location in the same general vicinity.

Brings In One

A. M. Macrate has just completed Britch No. 1 in the extreme southeasterly portion of the Signal Hill field for approximately 1200 barrels of oil a day. This new project is just east of Dabney-Johnston Oil Corporation's No. 52 and No. 53, both steady producers.

In the Los Cerritos field, the James Oil Company's No. 7 came in for about 700 barrels daily and Combs & Weaver No. 15 completed at the rate of 200 barrels daily. The Zenith Oil Company's No. 2 sustained a yield of 500 barrels daily over the week-end. Signal Hill yesterday put out 95,100 barrels of oil.

Moving In Equipment

Equipment and supplies are moving in for the Midland Exploration Company's project to be drilled on a thirty-acre lease on Sec. 36, 21-17 on the north dome of the Kettleman Hills oil field. This project is near fee land owned by North American, Richfield, Shell and the Union oil companies and where considerable activity is expected.

Drilling Ahead

The Getty-Lincoln drilling No. 1 wildcat at Lost Hills is making progress with the drill below 1876 feet after having run a string of eighteen and five-eighths-inch casing to about 1000 feet. This project is searching for deep production in a district that has had shallow production for years.

Beech-Nut Net Earnings Down

NEW YORK, Oct. 27. — Beechnut Packing Company reported today net profits for nine months ended September 30 of $2,288,852 after all charges excepting Federal taxes, against $2,427,139 a year ago. Balance after estimated taxes and divisions on forty-five shares of Class A preferred was $2,078,787 or $4.66 a share on 446,250 common shares, against $2,138,904 or $5.03 a share on 425,000 common shares a year ago.

September quarter net profits after estimated Federal taxes and preferred dividend requirements amounted to $758,304 or $1.70 a share, against $761,359 or $1.50 a share last year. During the first nine months $392,439 was expended for special advertising and development work which was charged against a special appropriation made for this purpose in 1928.

DAILY EASTERN CITRUS MARKETS

(By the Associated Press.)

Carlot shipments of California citrus, compiled from railroad reports for the California Fruit Growers' Exchange were announced as follows:

SOUTHERN CALIFORNIA

October 24
October 25-26
Season to date
Last season to date

CENTRAL CALIFORNIA

October 24
October 25-26
Season to date
Last season to date

NORTHERN CALIFORNIA

October 24
October 25-26
Season to date
Last season to date

Note: The Southern California season to date is corrected by the deduction of 700 cars of oranges duplicated in previous reports and the addition of lemons not previously reported. The Central California season to date includes 163 cars of oranges not previously reported.

California oranges were lower and lemons lower in spots at eastern and middle western auction centers yesterday. Sales totaled eighty-six cars of oranges and thirty-one cars of lemons.

The price range per box:

ORANGES

	Graded above choice	Choice
New York	7.95@10.45	6.25
Boston	8.20@ 9.40	6.25
Chicago	8.45@ 9.60	5.35
Cleveland	7.50@ 9.25	7.20
Cincinnati		4.25
Philadelphia	6.35@ 9.15	3.90
Pittsburgh	7.15@ 8.90	8.40
St. Louis	7.60@ 8.10	7.30
Baltimore	7.25	6.40
Detroit	7.10@ 8.50	6.40
New Orleans		

Prices by size of Sunkist brand Valencia oranges were reported to the California Fruit Growers' Exchange as follows:

	100s	126s	150s
NEW YORK—			
Bowman, Orange	7.50	8.25	8.45
Carmencita, Fullerton	7.70	8.25	8.55
Paul Neyron, La Verne		8.05	8.20
BOSTON—			
Carmencita, Placentia		7.40	7.70
Paul Neyron, La Verne		7.00	7.45
PHILADELPHIA—			
Carmencita, Fullerton	7.25	7.80	7.80
Red C, Covina		7.20	7.20
CHICAGO—			
Colonel, Tustin		7.25	7.50
Golden Cross, Upland	5.25	6.40	7.40
Security, Ojai	5.30	6.50	7.00
DETROIT—			
Black Crusader, Azusa	...	7.00	7.40
CLEVELAND—			
Stag, Azusa	...	6.85	7.30
PITTSBURGH—			
Paul Neyron, La Verne	...	7.45	8.35
ST. LOUIS—			
Stag, Azusa	...	7.35	7.35

Carlot sales averages per box were reported by the California Fruit Growers' Exchange on its own brands and to the Associated Press as follows:

BOSTON — Valencias lower; lemons higher. Carlot sales: Ten cars oranges, two cars lemons.

VALENCIAS

California Belle, NO, Sunkist, Placentia ... 9.25
Carmencita, NO, Sunkist, Placentia ... 8.45
La Verne Beauties, LAV, Sunkist, La Verne ... 9.00
Paul Neyron, LAV, Sunkist, La Verne ... 8.20
Caledonia, NO, Red Ball, Placentia ... 6.70
Alamo, VCE, Red Ball, Fillmore ... 6.25
Carmencita, NO, Sunkist, Fullerton ... 8.25
Rooster, OR, Sunkist, Orange ... 8.25
Sweetreat, OR, orchard run, Orange ... 6.25
Anaheim Supreme, NO, Sunkist, Anaheim ... 9.40
Mother Colony, NO, Sunkist, Anaheim ... 8.40
Scepter, OR, Sunkist, Orange ... 9.25
Rooster, OR, Sunkist, Orange ... 8.25
Scepter, OR, Sunkist, Orange ... 9.40
Rooster, OR, Sunkist, Orange ... 8.30
Ibex, WD, Sunkist, Rivera ... 8.30

LEMONS

Bear, OR, Sunkist, Upland ... 5.00
Silver Moon, ST, Sunkist, San Fernando Mission ... 6.70
Evening Star, ST, Red Ball, San Fernando Mission ... 6.05

ST. LOUIS—Best Valencias unchanged, balance lower; lemons slightly higher. Carlot sales: Two cars oranges, one car lemons. Florida carlot sales: Six cars oranges $3.95.

VALENCIAS

Stag, ACG, Sunkist, Azusa ... 8.10
Spartan, ACG, Red Ball, Azusa ... 7.30
Tony, ACG, standard, Azusa ... 6.40
Colonial Mother, NO, Sunkist, Anaheim ... 7.60

LEMONS

Lefco, WD, Sunkist, Leffingwell ... 3.30
Vim, WD, Red Ball, Leffingwell ... 2.50

NEW YORK—Valencias lower, good demand; best 360s lemons higher, balance 360s dull, lower, 300s lower in spots. Carlot sales: Twenty-nine cars oranges, twelve cars lemons, one car mixed.

VALENCIAS

William Tell, OR, Sunkist, Orange ... 9.95
Bowman, OR, Sunkist, Orange ... 8.45
Robin Hood, OR, Red Ball, Orange ... 6.65
California Belle, NO, Sunkist, Fullerton ... 10.45
Carmencita, NO, Sunkist, Fullerton ... 8.70
Scepter, OR, Sunkist, Orange ... 8.80
Rooster, OR, Sunkist, Orange ... 8.50
La Habra, NO, Sunkist, La Habra ... 8.95
Reliable, NO, Sunkist, La Habra ... 8.35
Fairmont, NO, standard, La Habra ... 6.35
Troy, OR, Sunkist, Tustin ... 9.05
Atlas, OR, Sunkist, Tustin ... 8.35
Alphabetical, OR, Sunkist, Villa Park ... 9.20
Bird Rocks, OR, Sunkist, Villa Park ... 8.30
Alphabetical, OR, Sunkist, Villa Park ... 9.30
Bird Rocks, OR, Sunkist, Villa Park ... 8.30
California Dream, NO, Sunkist, Placentia ... 8.70
Tesoro Blue, NO, Sunkist, Placentia ... 8.35
California Belle, NO, Sunkist, Placentia ... 10.00
Carmencita, NO, Sunkist, Placentia ... 8.40
Hewes Park, OR, Sunkist, El Modena ... 8.60
Transcontinental, OR, Sunkist, El Modena ... 8.10
Senator, OR, Sunkist, Frances ... 8.50
George Washington, OR, Sunkist, Tustin ... 8.80
Mupu, VCE, Sunkist, Santa Paula ... 8.90
La Verne Beauties, LAV, Sunkist, La Verne ... 9.05
Paul Neyron, LAV, Sunkist, La Verne ... 7.95
William Tell, OR, Sunkist, Orange ... 10.00
Bowman, OR, Sunkist, Orange ... 8.55
Robin Hood, OR, Red Ball, Orange ... 6.90
Alphabetical, OR, Sunkist, Villa Park ... 9.25
Bird Rocks, OR, Sunkist, Villa Park ... 8.60
Tick Tock, OR, Red Ball, Villa Park ... 7.35
Arden Villa, OR, orchard run, Villa Park ... 6.20
Scepter, OR, Sunkist, Orange ... 8.95
Rooster, OR, Sunkist, Orange ... 8.40
Carmencita, NO, Sunkist, Fullerton ... 8.80
Carmencita, NO, Sunkist, Placentia ... 8.70
Hewes Park, OR, Sunkist, El Modena ... 8.60
Transcontinental, OR, Sunkist, El Modena ... 8.30
Goldfinch, OR, Red Ball, El Modena ... 7.05
Colonel, OR, Sunkist, El Modena ... 8.05
Atlas, OR, Sunkist, Tustin ... 8.60
Troy, OR, Sunkist, Tustin ... 9.05
Atlas, OR, Sunkist, Tustin ... 8.65
Senator, OR, Sunkist, Frances ... 8.35
Hi Class, NO, Sunkist, Anaheim ... 8.35
Western, NO, choice, Anaheim ... 6.25
Man O' War, standard, Anaheim ... 5.80
William Tell, OR, Sunkist, Orange ... 9.95
Bowman, OR, Sunkist, Orange ... 8.40
Robin Hood, OR, Red Ball, Orange ... 6.90
Alphabetical, OR, Sunkist, Villa Park ... 9.25
Bird Rocks, OR, Sunkist, Villa Park ... 8.45
Tapo, VCE, Sunkist, Tapo ... 8.40
Cupid, VCE, Sunkist, Fillmore ... 9.40
Airship, VCE, Sunkist, Fillmore ... 8.50
Glendora Heights, GP, Sunkist, Glendora ... 7.95
Montezuma, WD, Sunkist, Rivera ... 8.80

LEMONS

Rosita, ST, Sunkist, Owensmouth ... 3.50
Tartan, Q, Sunkist, Corona ... 5.85
Kiltie, Q, Red Ball, Corona ... 4.05
Domestic, Q, standard, Corona ... 4.70
Trail, DM, Sunkist, Lamanda Park ... 5.70
Canyon, DM, Red Ball, Lamanda Park ... 4.05
Power, VCE, Sunkist, Lemon Station ... 6.15
Ventura, VCE, Red Ball, Lemon Station ... 4.00
Seacoast, VCE, standard, Lemon Station ... 3.10
Yorba, NO, Sunkist, Yorba Linda ... 3.65
Linda, NO, Red Ball, Yorba Linda ... 2.45
Aristocrat, ST, Sunkist, San Fernando Mission ... 3.90
Trail, DM, Sunkist, Lamanda Park ... 5.30
Canyon, DM, Red Ball, Lamanda Park ... 3.80
Tapo, VCE, Sunkist, Tapo ... 5.90
Hummingbird, VCE, Red Ball, Tapo ... 4.05
Camel, Q, Red Ball, Corona ... 3.55
Alessandro, ST, Red Ball, Owensmouth ... 2.70
Lancer, ST, Red Ball, San Fernando Mission ... 2.80
Rita, ST, Red Ball, San Fernando Mission ... 2.00
Queen Bee, Q, Sunkist, Corona ... 4.55
Royal, Q, choice, Corona ... 4.60
Bridal Veil, VC, Sunkist, Limco ... 2.80
White Cross, VC, Red Ball, Limco ... 2.50
Evening Star, ST, Red Ball, San Fernando Mission ... 4.70

DETROIT—Valencias and lemons lower. Carlot sales: Five cars oranges, two cars lemons. Florida carlot sales: Two cars oranges, $5.45; one car grapefruit, $2.45.

Royal Dutch to Change Set-up

NEW YORK, Oct. 27.—An extraordinary general meeting of the shareholders of the Royal Dutch Company will be held on November 10 for the purpose of making certain formal amendments to the articles of association which are necessary by reason of the current retirement of the 28,500,000 guilders of 4½ per cent priority shares.

In order to maintain the capital at its present amount the authorized ordinary shares will be increased by a like amount. This is a formal adjustment of share capital. There is no intention of placing any additional shares on the market.

BUILDING AND LOAN IN NATIONAL LEAGUE

Security Building and Loan Association, Los Angeles, was admitted to membership last week in the United States Building and Loan League, H. F. Cellarius of Cincinnati, announced yesterday. The league is a national association of building-loan institutions with more than 1200 members.

The Weather
FORECAST FOR LOS ANGELES AND SOUTHERN CALIFORNIA: Fair and warm today and tomorrow. Maximum and minimum temperatures for yesterday: 85-58.

Los Angeles Times

In Two Parts — 40 Pages
PART II — LOCAL SHEET — 20 PAGES

XLIX. TUESDAY MORNING, OCTOBER 28, 1930. C

CITY NEWS—EDITORIAL—SOCIETY—THE DRAMA

AVIS RETRIAL PLAN UP IN AIR

Court Gives Former Aide New Hearing

Appellate Decision on Bribe Charge Held Valid

to Study Ruling Before Announcing Action

POOR PA
BY CLAUDE CALLAN

is alarmed be- her baby has a kin' out, but Ma an' have had enough expe- to know that babies chickens always have in' the matter with

1930, Publishers Syndicate

Bradley King, Scenarist, to Become Bride

Bradley King and George H. Boyd

Bradley King, widely known scenarist, is to become the bride of George H. Boyd, vice-president of the Associated Building Company, tomorrow night, according to announcement made in Hollywood yesterday. The ceremony, to be performed by Rev. Ernest Holmes, is to be conducted at the home of the bride, 612 Hillhurst Drive, Beverly Hills.

Identified with the scenario departments of leading studios for many years, Miss King at present is connected with Fox Films. She is the widow of John Griffith Wray, pioneer picture director who died two years ago.

The marriage will culminate a romance which begun several months ago when Miss King went to the Hawaiian Islands on a vacation trip. She met Boyd in Honolulu, where he had gone on business, and he made arrangements to return when she did.

Because she is busy at the studio, the couple do not plan a honeymoon until after the first of the year, when they will go to Spain. Boyd has been engaged in business in Los Angeles for a number of years and is well known in contracting circles.

ORDINANCE ON BLOCKING WALK VOID

Judge Agrees to Charge That It Conflicts With State Statute

Ruling that the city ordinance against blocking sidewalks is illegal, Municipal Judge Rosenkranz yesterday ordered charges of violating the ordinance against William W. Busick, Socialist candidate for the Assembly, dismissed.

Busick's attorney, John Packard, argued that the ordinance violates a State penal code section requiring that every penalty be definite. It specifies, he said, that the penalty for blocking the sidewalk shall be a fine of not less than $5 or imprisonment for not more than fifty days, and establishes no maximum penalty for the offense. Judge Rosenkranz agreed with his contention.

Busick was arrested on the 18th inst., while making a speech from a curb at Brooklyn avenue and Breed street. Police Officer Joseph McGinty, who arrested him, charged that he was blocking the sidewalk by the crowd which gathered.

YOUNG SAYS HE DIDN'T SAY IT

Now Seeks to Repudiate Wet Statement of 1928

Newspaper Files Show He Was Correctly Quoted

Bourbon Governor Aspirant Denies in Vain

Displaying either a remarkable lapse of memory or an equally remarkable disregard of the facts Milton K. Young, Democratic nominee for Governor, in a telegram to The Times from San Luis Obispo yesterday denied the correctness of a statement quoted in Sunday's Times as having been made by Young in 1928. References to the 1928 files of The Times, the Los Angeles Examiner and the Los Angeles Evening Express show that the statement attributed to Mr. Young was correctly quoted.

The quotation to which Mr. Young objects appeared in a summary of current political events by Kyle D. Palmer in last Sunday's Times, and was as follows:

"It is recorded that Mr. Young, immediately after the defeat of Senator Reed in California's Presidential primary, remarked that a few 'misguided drys who are willing to subordinate Democratic principles in an attempt to make the Democratic party a prohibition party' were partially responsible for the Democratic debacle in this State."

The foregoing observation was made in connection with a discussion of Mr. Young's former support of wet candidates and his present agitation in favor of prohibition. The quotation was taken from a statement made by Mr. Young on the evening of May 1, 1928.

HIS DENIAL

In his telegram to The Times, Mr. Young charges the quotation was a "perversion" of the facts. His telegram follows:

"I have just read in Palmer's defamatory article the purported quotation, 'A few misguided drys who are willing to subordinate Democratic principles in the attempt to make the Democratic party a prohibition party' were partially responsible for the Democratic debacle in this State.' Should substitute the word 'wet' for dry and the word 'wet' for prohibition, thus reversing your perversion of the fact. My associated Press statement printed the next day after the Presidential primary in The Times shows my statement. I demand that you publish retraction and Associated Press statement in Monday's paper and each day thereafter during the balance of the campaign.

[Signed]

"MILTON K. YOUNG."

BLOW AT DRYS

Obviously, if Mr. Young said what he now says he said, his criticism for the defeat of Reed in 1928 was directed at the wet element of his party. However, the quotation as it appeared in The Times was correct, and Mr. Young either is mistakenly or deliberately in error in denying that he was hitting at the drys.

His statement, published in The Times on May 2, 1928, and referred to by Mr. Young as correct, and in the Los Angeles Examiner of the same date, directly contradicts his present version.

The two accounts are identical in each newspaper. They follow exactly as issued by Mr. Young at that time:

"The result of the vote cast in the primary election indicates clearly that this has not been a Democratic primary wherein candidates have contested between themselves as Democrats, but that it has been a primary upon the wet-and-dry question on the one hand by Smith and Walsh, and, on the other hand, by Senator Reed, running upon Democratic principles and honesty in government.

"The election has been distorted beyond resemblance to a Democratic primary by thirsty Republicans who had registered by thousands to support Smith, and misguided drys who are willing to subordinate Democratic principles in an attempt to make the Democratic party a prohibition party.

"Another feature of this election is the McAdoo element, which sought to gain ascendency by the candidacy of Walsh, resulting in a victory for Smith, which probably is not at all displeasing to Mr. Walsh himself. It remains to be seen whether southern Democrats

(Continued on Page 2, Column 4)

BIDS PREPARE MANY JOBS

County Contracts in Next Few Weeks Will Give Work to Hundreds of Men

Bids on construction and improvement work to cost thousands of dollars and give employment to hundreds of men were opened yesterday by the Board of Supervisors. The contracts will be let in the course of the next few weeks after which actual work will begin.

Among the projects are contracts to be let for construction work in the county on Second avenue, Main street, La Brea avenue, Western avenue, a bridge on Pomona Boulevard over Alhambra wash, reroofing buildings at the General Hospital, painting buildings at the General Hospital, and making borings and tunnels in the preliminary geological exploration work for one of the three new proposed dams in San Gabriel Canyon to take the place of the abandoned high-dam project.

The work to be done in San Gabriel Canyon will employ several hundred men for at least three months.

Two contracting firms bid on the diamond drill boring, which work has to be done in order to determine whether the rock formations beneath the surface are of such a nature as to make a foundation for the new dam. The bids on the work are as follows:

Continental Diamond Drilling Company, $12,795 on a two-inch core and $16,295 on a three-inch core.

Cannon Brothers, $10,204 on a two-inch core and $15,600 on a three-inch core.

The drills used are hollow with the bit studded with diamonds. When drilling a core is made which shows what kind of earth and rock formations are under the surface. Cores are taken down to seventy-five and 100 feet.

The bids on the tunnel work, which consists of mining into the sides of the hills at each side of the dam site to determine if there are any faults, are as follows:

H. E. Warden, $5540; L. N. Guho, $8800; Herbert M. Baruch Corporation, $6700; Dan G. Munro, $5975; J. G. Donovon & Son, $3940; Gist & Bell, $4450; McGuire & Young, $3620; Cannon Brothers, $4450.

The borings and tunnels will be made at site No. 1, which is two miles below the forks site where the high-dam work was begun and stopped after a big landslide.

Notables Acclaim Navy and Aviation

Navy's Birthday Observed

Above—Lieutenant-Commander L. B. Ard, U.S.N.R.; Capt. A. B. Cook, U.S.N.; J. A. H. Kerr, Rear-Admiral J. M. Reeves, U.S.N., and John C. Austin, at Biltmore luncheon in honor of Navy Day and to celebrate opening of Transcontinental and Western Air, Inc., thirty-six-hour coast-to-coast service. Below—U.S.S. West Virginia dresses ship for the observance of Navy Day at San Pedro.

BOY SCOUTS SAVE DAY IN FIRE BATTLE

Brush Blaze Threatening Chaplin, Fairbanks and Lloyd Homes Conquered

A half mile from Benedict Canyon, where are the homes of Douglas Fairbanks, Charles Chaplin, Harold Lloyd, and other leading members of the motion-picture colony, a savage brush fire resisted the efforts of nearly 200 fire fighters until nearly midnight last night. Of the fighters 125 were firemen from Los Angeles and Beverly Hills, and the others were members of Troop 17, Beverly Hills Boy Scouts, who were the first to discover the flames and to establish fire breaks.

While the flames were being fought, police of Los Angeles and Beverly Hills sought two men and two women who are said to have had a wild party in a deserted cabin in Higgins Canyon and to have started the fire. They were seen driving out of the canyon a short time before the conflagration began sweeping over seventy-five acres.

For a time it seemed as if the flames would cross from Higgins Canyon into Benedict Canyon, which is three miles north of Beverly Hills. Difficulty experienced by firemen in reaching the scene gave the fire a long start.

The members of Troop 17, Boy Scouts, were holding a meeting in Hawthorne School and saw the flames through the windows. Under direction of Edward Butterworth, 16 years of age, of 710 Alpine Drive, Beverly Hills, junior assistant Scout master, the young Scouts cleared a path fifteen feet wide and fifty feet long to check the conflagration. Meantime Stewart Woodill, 16, of Crescent Drive, Beverly Hills, another member of the troop, summoned firemen from Beverly Hills. Later Los Angeles was asked to send additional men.

Assistant Fire Chief Kelly took charge of the firemen from the two cities and after great difficulty brought the flames under control. He stated but for the promptness of the Boy Scouts in establishing breaks and summoning help, the fire would have reached Benedict Canyon.

Large University Gift Explained

Details of the gift of $16,000,000 to the University of Michigan law school were related last night by Dr. Alexander G. Ruthven, president of the institution, at a dinner given by Michigan alumni, in his honor at the Biltmore. The dinner was attended by 250 former students.

Dr. Ruthven said that the fund had been given from the estate of the late W. W. Cook of New York, and will be used for the erection of dormitories, a law club, classrooms and a library.

Dr. Millikan, president of the board of the California Institute of Technology, John D. Miller, and Judge N. P. Conrey were additional speakers.

TRAFFIC SIGNALS ASKED

A request that traffic signals be installed at the intersection of York Boulevard and Avenue Fifty-one was received by the City Council yesterday and referred to the Police Commission and Traffic and Lighting Committee.

THOUSANDS VISIT FLEET

Navy's Anniversary Celebration on Coast Gives Great Throngs Gala Day of Thrills

Three hundred million dollars worth of fighting ships were thrown open to Southland visitors at the harbor yesterday as the Navy concentrated its celebration of its one hundred and fifty-fifth birthday in Southern California. Fleet officials estimated last night that approximately 40,000 people visited the ten battleships, the aircraft carrier Lexington and various units of the train squadron at San Pedro.

All ships yesterday met the sun decked out in the multicolored bunting array of dress ship, while last night they topped off the day with a spectacular searchlight drill that filled the heavens with flashing beams of light. Every detail that makes the modern man-of-war was exhibited and explained to the swarms of civilian guests, from the turbines and giant electric driving motors up the many decks through the labyrinths of machinery to the turrets that house the seventy-ton guns of the main batteries. Catapulting of fighting planes, gun drills, exhibits of shells, torpedoes and machinery, band concerts and other shows were put on aboard the dreadnaughts.

NAVY MEN BROADCAST

Ashore leading officers of the battle fleet gave radio addresses on Navy Day from various radio stations, these programs being accompanied by concerts by ships' bands, Admiral Reeves's address at the Biltmore being broadcast over a national chain.

A fleet of twenty-two ships' boats carried visitors to and from the navy landings at San Pedro and

(Continued on Page 2, Column 3)

FOUR-DEATH CRASH QUIZ TO BE TODAY

Inquest to Take Place on La Verne Crossing Wreck Killing Douglas Family

Inquests into the deaths of four members of the family of Fred B. Douglas, 201 West Mariposa street, Pasadena, fatally injured Sunday evening when the automobile in which they were riding was struck by a Santa Fe train at the Lincoln Boulevard crossing in La Verne, is scheduled for today at 1:30 p.m. at the undertaking parlors of Todd & Reeves, Pomona.

Victims of the accident were Douglas, 45 years of age, his wife, Blanche, 45, and their children, Neita, 16, and Kenneth 4. A daughter, Shirley, 20, suffered only minor injuries and now is recovering at the home of relatives in Chino.

The accident occurred when Douglas attempted to cross the Santa Fe tracks, which parallel Pacific Electric tracks, after he had waited for a Pacific Electric train to pass.

TWO-STATE RALLY SET

A picnic reunion is promised former residents of Pennsylvania and Maryland next Saturday in Sycamore Grove Park.

TAX PAYMENTS DOUBLE OPENING DAY LAST YEAR

Taxpayers yesterday began their annual pilgrimage to the office of Tax Collector Welch on the third floor of the Hall of Justice, and with the balancing of the books at noon it was revealed that $737,628.98 of an estimated total of $126,000,000 to be collected for the fiscal year 1930-31 already is in the county coffers.

The total collected at noon yesterday represented more than twice that collected at noon the opening day a year ago, when $346,643.14 was credited on the books. This was accounted for by the fact that this year payments were acceptable at the Tax Collector's office immediately on receipt of tax bills, which were mailed out beginning on the 20th inst., and many individuals took advantage of the opportunity to pay at once.

Of the total collections to date, $542,404.09 was paid by mail. The balance of $195,224.89 was collected over the counters.

Taxes being collected are first installment of the annual levy which becomes delinquent and subject to a 10 per cent penalty at the close of business on December 5. First installments comprise all taxes on personal property secured by real property and one-half of all taxes on real property. The taxpayer has the option of paying the entire amount or paying only the first installment either at the office or by check or money order through the mail.

Collection of second installments begins on January 20, 1931.

FLYERS HONOR NAVY BIRTHDAY

Leaders in Aviation Greet Admiral Reeves

Chamber Entertains With Biltmore Luncheon

Commander Stresses Fleet's Peace-Time Value

The Southland's appreciation of the United States Navy on its birthday yesterday was stirringly expressed in the language of aviation at a luncheon at the Biltmore honoring Rear-Admiral Joseph M. Reeves, commanding the aircraft carrier divisions of the United States fleet, and thereby the Navy's supreme air chief afloat. Admiral Reeves was greeted by 150 leaders in civil and military aviation, the guests of the aviation, military and naval affairs committee of the Chamber of Commerce.

The occasion was one of double significance, in that it also served to celebrate establishment of the thirty-six-hour Los Angeles-New York plane service of Transcontinental and Western Air, Inc. As a climax to this phase of the gathering, Maj. Clarence M. Young, assistant Secretary of Commerce for aviation, said he could confidently predict regular twenty-four-hour passenger and mail-plane service between Los Angeles and New York within two years. President John C. Austin of the Chamber of Commerce, put the Navy Day idea before the guests with the closing lines of his introduction of Admiral Reeves:

COLORFUL ADDRESS

"Since the days of John Paul Jones the American Navy has played a great part, if not the greatest part, in shaping the destinies of our nation."

Admiral Reeves's colorful address painted a moving panorama of the things that the Navy's 1000-plane air fleet is doing in the skies today. His outline of the operations of the modern high-seas air fleet gained the rapt attention of even the most grizzled commercial pilot. Mr. Austin praised the admiral warmly for his stand in favor of the Camp Kearney dirigible base, but in his talk Admiral Reeves avoided the particular phases of the situation.

"I want to place the strongest emphasis on the fact that the ultimate object of any naval battle is the protection of a nation's commerce on the high seas," he said, "naval strategy itself is based directly on commerce, because all business in America is affected directly by the efficiency of the Navy to perform its mission, not only in war but in peace.

AVIATION VITAL

"Protection and security of our country's coasts, seaports and lines of communication are the chief reasons for the fleet. Therefore we need suitable bases at critical points and for this reason the ports of Los Angeles, San Diego and San Francisco are just as vital to us, in peace or in war, as they are to commerce.

"Aviation today plays an important part in every concept of war and it has become a vital factor in naval battle. That does not mean that aviation will win the next war, but it means that it is infinitely vital, because no commander-in-chief today can neglect to use any weapon properly.

"We have developed our great carriers, the Saratoga and Lexington because henceforth our planes must be present with the fleet any place on the seven seas. Planes with the fleet have three major uses: scouting in advance of the fleet, observation or spotting the fall of shot in battle and attack, either by combat or with bombs and torpedoes. The next great naval action will see the sky above the scene of battle a huge maelstrom of hundreds of aircraft, all seeking supremacy of the air. On the side gaining supremacy aloft will ultimately rest victory afloat.

EYES OF FLEET

"Upon the dependability of the young naval aviator, watching the field of action from his vantage point in the skies, must the admiral depend for the information that will bring his fleet to success in battle. To so great a degree have we developed our observation squadrons—which are based on the battleships themselves—that today no shot is fired at long range from

(Continued on Page 2, Column 4)

FIRST CHEST FIGURE READY

Report on Campaign Opening Will Be Made Today; Gracious Response Indicated

Fifteen thousand team workers, engaged in the community-wide solicitation of $3,200,000 for the Los Angeles Community Chest fund, will make their first report of subscriptions received at a luncheon meeting to be held in the Biltmore today. All divisions of the residential and business districts, as well as those in the outlying points, including San Fernando Valley, Hollywood, Beverly Hills and the harbor, have been recruited to full working strength, and advance reports received at campaign headquarters indicate that the public is according a very gracious response to the solicitors.

General interest today centers on the report that is expected from Mayor Porter's "million-dollar committee," comprising half a hundred or more of the leading business and financial men of the city. The committee is divided into two groups. This committee is expected to obtain from 246 prospective donors the sum of $1,150,000, and the success of its efforts, campaign leaders state, will materially affect the result of the campaign. The personnel of the two groups is as follows:

Fred Albertson, Allan Balch, J. Y. Baruch, Harry J. Bauer, S. H. Berch, L. N. Brunswig, Right Reverend Bishop J. J. Cantwell, Harry Chandler, James H. Cheek, Eli P. Clark, George I. Cochran, Joseph B. Dabney, Edward Dale, Cecil B. De Mille, George L. Eastman, I. Eisner, William M. Garland, Ralph R. Huesman, H. D. Ivey, James R. Martin, Louis B. Mayer, John G. Mott, Harvey S. Mudd, E. J. Nolan, Lee Phillips, Joseph Scott.

R. H. Ballard, Charles Baad, Alphonzo Bell, Benjamin F. Bledsoe, John G. Bullock, Michael J. Connell, A. B. Day, J. J. Doyle, Wayne Fisher, S. M. Haskins, W. I. Hollingsworth, W. L. Honnold, Harold Janss, A. B. MacBeth, Tom May, E. H. McGinnis, Ben R. Meyer, John B. Miller, Orra E. Monnette, Henry O'Melveny, P. H. O'Neill, James R.

(Continued on Page 2, Column 3)

The Lancer

by Harry Carr

GOOD-BY, POP! Write us a post card now and then and let us know where you are coaching.

THUMBS DOWN

In these days when the coach of a university team has all the money in the world to go on, the greatest material in the way of young human animals upon which to draw, and personally runs the game from the side lines, he finds himself in the condition of a Roman gladiator. He has to win or perish.

CALLING KETTLE BLACK

Before the game the estimable Warner broadcast to the world the opinion that he had the dumbest football team that ever ranged a gridiron. As events fulminated, it didn't turn out that Pop was any intellectual prodigy himself.

WHO KNOWS?

With the brewers making real beer in anticipation of a change in the regulations, and all householders making their own wine under the impression that it is perfectly good etiquette, it would seem in order for the prohibition enforcement folks to climb down one side of the fence or the other.

CHANGING WINDS

Either it is legal to make home-squeezed wine or it isn't. One year you have to go through a lot of red tape even to get permits to make nonalcoholic grape juice. The next you hear is that a Federal judge in Moose Jaw says you can make all the wine you like. Before you have the grapes picked a judge in Bingtown, Ark, reverses the decision and you find that you can't.

The last time I read about it in the paper the big smoke of prohibition said that home wine making was sweet and proper, but by the time the evening papers come out we will probably find the jails yawning for such. There may be logical differences of opinion as to the virtues and philosophies of prohibition as a noble experiment; but the method of its enforcement is, at times, ridiculous.

THE WATER'S FINE

Tears of sympathy shed over the fate of Marion Roberts, the show girl who lost her job because she was among those present when "Legs" Diamond was shot, are wasted. She will probably turn up in Hollywood as Ethelyn Von Kissmeontheheart.

RAMONA'S SON

Despite the note of skepticism in the reports of the desert newspaper correspondents, Condido Hopkins really is the son of Ramona, heroine of Helen Hunt Jackson's novel. The real Ramona was a Cahuilla woman whose husband was killed at Soboba, near the town of San Jacinto, in the manner that Mrs. Jackson described the killing of Alessandro. I used to know her. Her son is now an Indian policeman and narrowly escaped being murdered during Sunday's shooting affray at Banning.

TOO MUCH MACHINERY

When it comes to dealing bridge hands by machinery, I should say that they might as well finish the job by inventing mechanical players; drop a quarter in the slot and come back once in a while to see how they are getting on. Life is becoming absolutely dehumanized by machinery.

AUNT HET
BY ROBERT QUILLEN

"Ella is one o' these big-hearted folks that lets you have your way an' then feels abused an' pouts about it for a week."

(Copyright, 1930, Publishers Syndicate)

YACHT HARBOR STARTS TODAY

Work on $2,500,000 Project Will Get Underway

Pioneer Woman Will Drive First Great Pile

Santa Monica Celebration to Include Parade

Actual construction of the new $2,500,000 pleasure harbor at Santa Monica will get under way today when the first pile is driven for the 300-foot extension to the municipal pier.

Contracts for the extension and the 150-foot suspension bridge, which will join the 1500-foot concrete breakwater, were awarded yesterday to W. G. Murdock, contractor, and an immediate start on the new lagoon and yacht basin was ordered.

The ceremony of the initial pile will take place at 12:30 p.m., when Mrs. D. G. Stephens, 94-year-old Bay District pioneer woman and club leader, assisted by a committee of four other prominent ladies of the district, handles the controls on the great wedge as it strikes the first blow sending the wooden upright to its foundation on the ocean's bottom.

LEADERS TO PARADE

Previous to the ceremony, which will occur at the seaward limit of the pier, Santa Monica and Bay district city officials and civic leaders will join in a parade from the City Hall to the scene of the start of construction.

The parade, which is to form shortly before noon, will be led by the Santa Monica and Ocean Park Municipal Band. Riding in autos will be Mayor Michel of Santa Monica, City Commissioners Morton and Hilton and Chief of Police Webb. Other cars will carry representatives from Ocean Park, Venice, San Pedro, Playa Del Rey, Inglewood, Culver City, Beverly Hills, Hollywood and Los Angeles.

In the line of march will appear hundreds of children from the schools of the district, and the police and fire departments of Santa Monica augmented by details from the other cities.

BANQUET TONIGHT

Tonight at 7:30 o'clock a formal banquet is to be held at the Deauville Beach Club, which is to be attended by State, county and city officials, as well as representatives from all the chambers of commerce in the bay district.

The banquet will have at least 300 business and professional men of Southern California present, with addresses by a number. It is tendered by the directorate of the yacht harbor, composed of C. F. DeWitt, Owen Churchill, Douglas L. Shelly, Charles E. Hewing, John P. Kennedy and Taggart Aston.

During the course of the banquet and to bring to a close the day of festivities commemorating the driving of the first pile on the harbor project rocket bombs will be fired from three distinctive points.

As the signal bomb whirls into the air from Playa Del Rey, answering bombs will reply from atop the thirteen-story Guaranty Building in Santa Monica and the end of the municipal pier.

While this display is taking place the harbor will be aglow with lights from fishing barges and boats that will cruise up and down the sea expanse just offshore.

The project which gets under way today is to ultimately provide one of the world's finest anchorages. It will be completed in two years, and will form a permanent mooring place for about 800 yachts. It will create a quiet harbor area in Santa Monica Bay about 3000 feet long and 200 feet wide.

The municipal pier, now 1720 feet long, is to be extended seaward 300 feet, from which the suspension bridge will reach the breakwater. A crib-type 1500-foot breakwater will extend northward from the end of the bridge, paralleling the shore line. The entire breakwater is expected to be completed by the end of next year, ready for the Olympic Games of 1932.

BARBER DENIES GUILT IN NEGRO DEATH CASE

Bolen C. Franklin, barber, charged with the murder of James R. Gentry, Negro, yesterday pleaded not guilty to the charge when taken before Superior Judge Wood. The trial was set for December 9 in Judge Fricke's court. Investigators charge Franklin killed Gentry during a gambling dispute.

ZINKE'S
PRICES WHEN LEAVING SHOES
24 HOURS
QUALITY HALF SOLES
LADIES 60¢
MENS 65¢
9 STORES
606 S. BROADWAY
40 MERCANTILE ARCADE
780 SOUTH HILL STREET
841 SOUTH OLIVE STREET
150 E. COLORADO......PASADENA
125 NORTH BRAND BLVD......GLENDALE
6517 PACIFIC AVE......HUNTINGTON PARK
6630 HOLLYWOOD BLVD......HOLLYWOOD
6372 HOLLYWOOD BLVD......HOLLYWOOD

SOUTHLAND PIONEER HEADS CEREMONIES

Mrs. D. G. Stephens

MINISTERS FAIL TO ACT FOR SHULER

Prayer Plea for Pastor at Association Meeting Brings Smiles

An attempt to discover the attitude of the Los Angeles Ministerial Association toward Rev. R. P. Shuler met with failure at First Methodist Church yesterday when deep silence, accompanied by enigmatic smiles, followed a request made by Rev. Alexander Hardie that the ministers offer prayers for Mr. Shuler. No action was taken and there was no discussion.

Dr. William E. Roberts, president of the association, suggested that the ministers give due consideration to Mr. Hardie's request.

Dr. E. P. Ryland introduced a resolution, which was adopted, indorsing the candidacy of Milton K. Young for Governor.

Among the speakers were James Hyde, who spoke in favor of the power bonds; Aaron Wirpel, who discussed "The Psychology of Prayer," and Dr. John Snape, who gave an account of his recent visit to Palestine. Discussing the Zionist movement, Dr. Snape said that leading Mohammedans informed him that they never will submit to the movement to establish a kingdom for the Jews in Palestine and that they will resist the movement, even though backed by British guns.

Lodges Will Officiate at Finley Rites

Masonic and Elk funeral services will be conducted at 4 p.m. today at the Edwards Brothers' mortuary, 1000 Venice Boulevard, for James Buchanan Finley, 74 years of age, former vice-president and general manager of the Southern Pacific Railroad in Mexico, who died Saturday at his home, 3013 Halldale avenue. The body will be laid to rest in Forest Lawn Memorial Park.

Finley was a Thirty-second Degree Mason, a member of Lodge No. 4 of Tucson, a Past Exalted Ruler and life member of B.P.O.E., No. 385, of Tucson, and a member of the Knights of Pythias. He leaves his widow, Mrs. Clara Finley, and a daughter, Clara Eva Finley.

"Voice" Slayer Suspect Must Stand Trial

Identified by his voice and fingerprints as the slayer in a three-year-old murder case, Percy H. Eberly yesterday was ordered to go to trial before Superior Judge McComb on December 3, following his arraignment in Superior Judge Wood's court. The defendant is accused of murdering Melvin E. Hatch on April 8, 1927.

The murder charge was filed against Eberly after he had been arrested and convicted of another robbery. At that time fingerprint experts discovered that Eberly's prints were identical with those left by Hatch's slayer, investigators assert.

PROJECTS ABANDONED

Ordinances abandoning proceedings for the ornamental lighting of Los Feliz Boulevard between Vermont avenue and Western avenue and for the improvement of streets in the Marengo street and State street district were adopted yesterday by the City Council.

3 PIECE . . .
LIVING ROOM SUITE
STEAM CLEANED AND
MOTH-PROOFED
$12.50
RUG CLEANING • MATTRESS RENOVATING •
PHONE
WEstmore-1493
L·A·STERILIZING PLANT, LTD.
OPERATED UNDER SUPERVISION OF STATE BOARD OF HEALTH

BODY SENT TO KANSAS FOR BURIAL

Mrs. Anna Anthony Will Rest Beside Her Husband, "the Fighting Colonel"

The body of Mrs. Anna Osborn Anthony, widow of Col. D. R. Anthony, who was known as the "fighting colonel" when he was engaged in border warfare between Kansas and Missouri during the late '50's, was taken from this city last week for burial in Leavenworth, Kan., beside her husband.

Mrs. Anthony died as a result of bronchial pneumonia on the 20th inst at the home of her daughter, Mrs. Maud Koehler, widow of Gen. Koehler, U.S.A., 81 Fremont Place. She was 88 years of age. Mrs. Koehler accompanied the body to Leavenworth for the funeral services.

Col. Anthony was a brother of Susan B. Anthony, the woman largely responsible for giving the vote to American womanhood, and he aided her greatly in her fight for suffrage for women. He established the Leavenworth Times in the '50's, and through his paper he worked for and is credited in large measure with keeping Kansas a "free State."

Besides Mrs. Koehler, Mrs. Anthony leaves a son, D. R. Anthony of Leavenworth, who for more than twenty-five years was a member of Congress and served during part of that time as chairman of the House Committee on Military Affairs.

FLEET VISITED BY THOUSANDS

(Continued from First Page)

Long Beach, guests benig welcomed aboard from 11 a.m. to 5 p.m. Thousands more were taken to the fleet by commercial water-taxis, while at Trona Field during the afternoon a crowd of 12,000 watched four battleship football teams in action.

OFFICERS PARTICIPATING

Flag officers participating in the celebration aboard their respective flagships included Admiral Frank H. Schofield, commander-in-chief of the battle fleet, on the California; Vice-Admiral Richard H. Leigh, commanding the battleship divisions, on the West Virginia; Rear-Admiral Luke McNamee, commanding Battleship Division Four, on the New Mexico; Rear-Admiral Joel R. P. Pringle, commanding Battleship Division Three, on the New York, and Rear-Admiral William D. MacDougal, commanding the United States Fleet base force, on the Procyon.

The day was celebrated in the City Hall by a program under joint auspices of Los Angeles City Hall Post, No. 387, Police Post, No. 381, and Navy Post, No. 278, of the American Legion, being broadcast from Mayor Porter's office. The massed colors of the three posts provided a colorful background for the meeting.

Past Commander Burton L. Hunter, of Navy Post, delivered the principal Navy Day address, with talks also by Mayor Porter, Lieutenant-Commander Dashiell, Navy recruiting officer, and Chief of Police Steckel.

FIRST OF CHEST FIGURES READY

(Continued from First Page)

Page, Victor H. Rossetti, F. N. Rush, J. F. Sartori, Joe Toplitzky, Gurdon W. Wattles.

At today's meeting, Campaign Chairman J. A. H. Kerr will preside. The program will be augmented by the presentation of a playlet entitled "Monday Morning," presented by students from the U.C.L.A. Music will be furnished by Ray Bailey's KMTR radio station orchestra.

His Confidence in Charmers Proves Costly

An effort to appear trusting in the eyes of two strange but beautiful girls yesterday proved disastrous for Edward Judson, a salesman, of 6200 Franklin avenue, according to a report he made last night to Hollywood police.

Driving into a filling station at 6380 Sunset Boulevard, he said, he was approached by the two charmers who suggested that they go to his apartment and have some lunch. Judson agreed, giving them not only the key to his apartment but a pair of studs valued at $600 and a watch-chain valued at $65 as evidence of good faith, and telling them to make themselves "at home" while he purchased the foodstuffs.

They gave the apartment a wide berth, he told police, and he is still waiting for them to keep the "date."

Gehenna Tryst Laid to Husband

Jealousy of her daughter by a previous marriage made her husband act cruelly, Mrs. Hulda M. Matthews complained yesterday in asking a divorce from Albert M. Matthews. They married September 3, 1925, and separated October 6, 1929.

"I was a widow with a daughter when we married," said Mrs. Matthews, "My mother love for my daughter, an amiable girl now 15 years of age, caused Mr. Matthews to be insanely jealous. Finally he wrote me he was through, that 'I will meet you in hell.'"

Superior Judge Guerin granted a decree.

Defendants Win in Damage Suit

Harold B. Crum, a welder, sued C. F. Braun & Co. and others, asking $36,748 damages for personal injuries received in a collision September 13, 1929, between his automobile and a car owned by the defendants.

Yesterday in Superior Judge Bowron's court the defendants won on a cross-complaint.

COLONY PROMOTER ACCUSED OF FRAUD

Alexander Huran

MAYOR WILL AID IN WORK RELIEF PLAN

Porter Accepts Austin's Suggestion for Joint City-County Action

Mayor Porter said yesterday that he is ready to co-operate with the Chamber of Commerce in President Austin's move for a joint city-county unemployment conference. The chamber head's invitation for the conference reached the City Council yesterday and it referred the matter to its Public Welfare Committee.

The Board of Supervisors did not receive its invitation yesterday, it was said at the county office.

Austin proposes that the two units get together and outline a comprehensive public improvement program and take such other steps as will relieve local unemployment. Both city and county officials said they have begun steps in this direction already, pointing to their recent announcements along that line.

FLYERS HONOR NAVY BIRTHDAY

(Continued from First Page)

our ships' main batteries that is not controlled by air observation."

Admiral Reeves graphically described the mechanics of setting aloft and taking back on board again swarms of fighting planes from the deck of a modern carrier, stressing the fact that the interval between take-offs of individual planes is a matter of only a few seconds.

"The flight deck of a carrier, heaving and rolling and looking no bigger than a postage stamp, is the only place at sea that naval aviators may land, yet they do it with astonishing accuracy and freedom from casualties."

Lieutenant-Commander L. B. Ard, United States Naval Reserve leader, introduced the various members of Admiral Reeves's party. They included Capt. A. B. Cook, chief-of-staff to Admiral Reeves; Capt. Rufus F. Zogbaum, Jr., commanding the carrier Langley; Commander J. H. Hoover, executive officer of the carrier Lexington; Lieutenant-Commander M. S. Tisdale, first lieutenant of the Lexington; Lieutenant-Commander F. M. Maile, Jr., air officer of the Langley; Lieutenant-Commander A. C. Davis, operations officer on Admiral Reeves's staff; Lieut. W. W. Smith, Admiral Reeves's aide; Lieutenant-Commander G. W. Dashiell, local Navy recruiting officer, and Commander E. M. Pace, Jr., inspector of naval aircraft at the Douglas factory.

Civilian guests were introduced by Harry Wetzel, vice-president of the Douglas Aircraft Corporation. They included Maj. Young, Donald Douglas, chief of the Douglas concern; Capt. Alton Parker, pilot with the Byrd Antarctic expedition, and the various executives of Transcontinental and Western Air, Inc.

H. W. Beck, traffic manager of the organization, outlined the plans for future development of the transcontinental express route.

"This great line," said Mr. Beck, "with 5947 miles of well-marked and lighted airways, with 11,000 miles of flying daily by forty-three multi-motored planes, all with two-way radio equipment, cannot help being of great commercial benefit to the entire United States and Southern California in particular."

YOUNG SAYS HE DIDN'T SAY IT

(Continued from First Page)

and western Democrats will submit to such depredation upon the Democratic party at the Houston convention."

In the Evening Express, on May 2, 1928, in connection with a news article dealing with the Presidential primary results, and under a subheading, "Blame for Defeat," occurs the following:

"Milton K. Young, chairman of the Reed committee in California, blames defeat of his candidate to 'thirsty Republicans registering as Democrats and misguided drys.'"

PHILOSOPHER TO SPEAK

"Idealism and Present-day Thought" is the topic of a public lecture to be given today at 4:30 p.m. at the school of philosophy of the University of Southern California. Dr. E. F. A. Hoernle of Witwatersrand University, Johannesburg, South Africa, visiting professor of philosophy, is the speaker.

BERNARD SHAW'S "The Apple Cart" opens at the Music Box, Nov. 3.

ROMOLA GROUP TO ATTACK WRIT

Land Deal Defendants Call Indictment Illegal

Outsider in Jury Room Held Technical Error

"Not Guilty" Pleas Entered; Case Continued

Alexander Hurah, president of Romola, Inc., a real estate concern, and twenty-nine others associated with the company, all thirty being accused of using the mails to defraud in connection with real estate deals of the company, appeared yesterday before United States District Judge James and indicated, through their attorneys, their intention of attacking the validity of the indictment against them.

All defendants pleaded not guilty and the case was continued until December 15 to be set for trial. Today arguments will be heard on pleas in abatement entered on behalf of all defendants. In the pleas, filed yesterday, it is asserted an unauthorized person, other than an assistant United States Attorney, a witness and the grand jurors, was in the grand jury room at the time testimony was taken.

Postoffice inspectors investigated the affairs of Romola, Inc., some time before an indictment was returned against the thirty and the company was taken over by a receiver.

It is charged by the government that the defendants misrepresented to investors the values of grapefruit and fig lands in Maricopa county, Arizona, and Riverside county, California. It is charged that statements that the lands were amply supplied with water fit for irrigation and domestic use were not true.

Miner Resents Shafts of Irony

"Back to the mines. I am determined to get a divorce," Vernon J. La Clear yesterday complained that Florence La Clear wrote him from Kansas City. Superior Judge Guerin granted him a decree. The La Clears married January 9, 1913, and separated September 7, 1928.

"I had to make the beds after coming home from work because she left them unmade all day," asserted La Clear, a miner. He was awarded custody of his son, Jefferson, 18 months of age.

Try a dollar's worth of this $3 powder
AND GIVE YOUR SKIN A NATURAL FINISH

FOR that natural, ingenue finish you must choose your powder with utmost care. A very light shade makes the complexion spotty. An extra dark powder makes the face hard and old. Primrose House Beige blends perfectly with the skin, actually becoming a part of it, leaving the complexion smooth and youthful. It is so exquisitely fine that it never cakes or clogs, yet it clings for hours. Try it. This $3 powder now comes in dollar portions. The smartest shades, keyed to the mode. In boxes, $1 and $3. Primrose House, 595 Fifth Avenue, New York City.

Primrose House Toilet Preparations are on sale at
BULLOCK'S
BROADWAY • HILL • SEVENTH
AND
BULLOCK'S WILSHIRE

Wherever You Want to Live—Whatever You Want to Rent
That sums up the service available to you through
—TIMES WANT ADS—

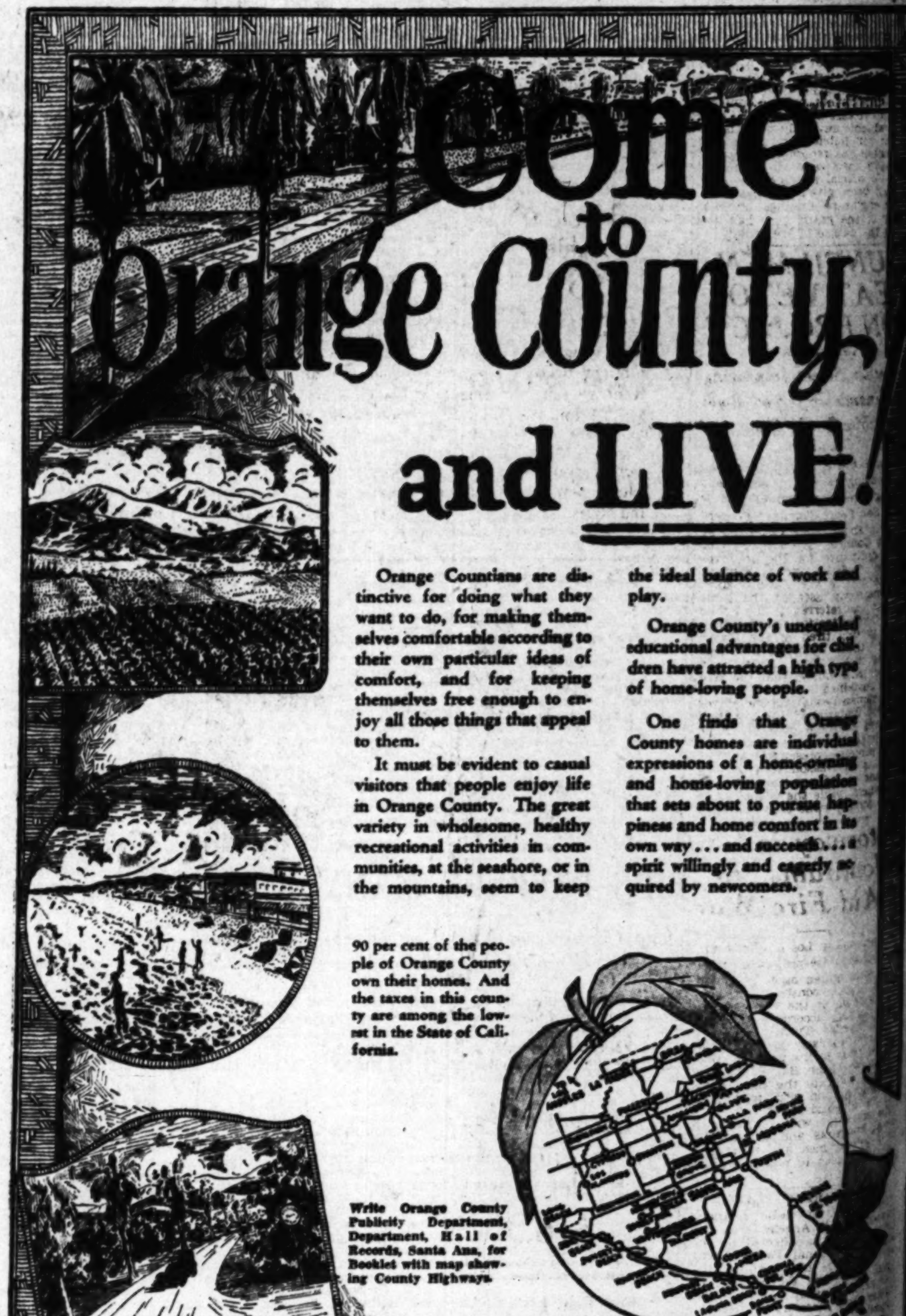

Come to Orange County and LIVE!

Orange Countians are distinctive for doing what they want to do, for making themselves comfortable according to their own particular ideas of comfort, and for keeping themselves free enough to enjoy all those things that appeal to them.

It must be evident to casual visitors that people enjoy life in Orange County. The great variety in wholesome, healthy recreational activities in communities, at the seashore, or in the mountains, seem to keep the ideal balance of work and play.

Orange County's unequaled educational advantages for children have attracted a high type of home-loving people.

One finds that Orange County homes are individual expressions of a home-owning and home-loving population that sets about to pursue happiness and home comfort in its own way . . . and succeeds . . . a spirit willingly and eagerly acquired by newcomers.

90 per cent of the people of Orange County own their homes. And the taxes in this county are among the lowest in the State of California.

Write Orange County Publicity Department, Department, Hall of Records, Santa Ana, for Booklet with map showing County Highways.

r's worth
powder
UR SKIN A
FINISH
we finish you must
with utmost care.
es the complexion
powder makes the
nrose House Beige
skin, actually be-
ing the complexion
s so exquisitely fine
gs, yet it clings for
rder now comes in
rtest shades, keyed
1 and $3. Primrose
New York City.
CK'S
SEVENTH

Want to Rent
rough
S —

of work and
's unequaled
tages for chil-
d a high type
eople.
hat Orange
re individual
home-owning
population
pursue hap-
comfort in its
succeeds . . . a
d eagerly ac-
ners.

WALKUP ACTION TODAY LIKELY

Grand Jury to Hear Only One More Witness

Men and Women Have Given Evidence

Named by Miss Lee in "Plot" Still Missing

Action by the grand jury in the Police Commissioner Walkup asserted frame-up case is expected today, according to county officials, who refused to be quoted. One more witness will be called before the grand jury some time today, making a total of eleven men and women to appear before that body in connection with the Walkup affair.

One of the witnesses called last week told of the various stages of the asserted plot, and Miss Helen Lee, blond lure, is said to have repeated her complete story under oath. In her statements to the police before she went into the grand jury room Miss Lee told of having been hired to lure Walkup into her apartment, where he was to have been arrested.

Other witnesses testified of a City Hall official who attempted to frame other City Commissioners and offered $10 a day and $50 when the job was over for the scalps of various city officials.

While the grand jury is making its inquiry under the direction of Chief Deputy District-Attorney Stewart, police officials are searching for Connor Mike Shawn and Edward S. Ward, both named by Miss Lee as having been connected with the asserted effort to frame Walkup. The two men, according to the police, fled from the city when the investigation was begun and have not as yet been located.

DAM QUIZ OF GRAND JURY WILL GO ON

Action Expected Today on Report of Engineers Anent Asserted $700,000 Fraud

Faced with numerous pending investigations, the county grand jury is scheduled to meet again today and resume its deliberations concerning the acceptance and release of the engineering experts who were appointed and paid to investigate charges that Los Angeles county was mulcted of approximately $700,000 on San Gabriel dam excavations which have been abandoned.

At a special session Friday the grand jury remained deadlocked on the issue. According to Frederic I. [illegible], foreman, the issue involved was whether the report should be made public at that time. After a closed session lasting more than two hours, the jury adjourned, declining to comment on the conference or to release a summary of the report which previously had been prepared for publication.

Meanwhile the report and its contents have been veiled in deep secrecy. No official statement of any kind has been given out concerning the engineers' findings, and no member of the grand jury has intimated the nature of the report.

COUNCILMEN BEAT VETO ON PROJECT

Another Street Improving Ordinance Referred Back to Public Works Group

Mayor Porter's veto of the ordinance calling for the improvement of King street between G and F streets, San Pedro district, was overridden in short order yesterday by the City Council. The Mayor's veto of the ordinance for the improvement of Towne avenue between [illegible] avenue and Seventy-sixth street narrowly escaped the same fate, but was referred to the Public Works Committee for consideration.

"I'm getting tired of the Mayor vetoing these projects without reading them," said Councilman [illegible], in a motion that the veto be not sustained.

Councilman Lewis said the Mayor did not understand the situation in regard to these districts, while Councilman Henning said the majority protests presented by the Mayor as his reason for the veto were made up of nonresident property owners, while the people living on the streets want them paved.

Motorway in Mountains to Aid Fire War

Another link in Los Angeles county's mountain fire-protection chain in the form of ten miles of motorway is under construction near [illegible] Flats at the head of San [illegible] Canyon, according to County Fire Warden Turner.

The new roadway reaches from [illegible] Flats to the proposed Dalton road to Camp Baldy, and also along the ridge to the San Dimas lookout station with an entrance from the Bluebird ranch.

The motorway will connect with several firebreaks and will greatly aid in getting men and equipment and tank trucks to a fire in that [illegible]

TRADE PARLEY SLATED

Development of trade relations between the Los Angeles area and South America, as affected by the recent International Pacific Highway Conference here, will be discussed before the Foreign Trade Club next Thursday noon by Carl [illegible], field secretary of the Automobile Club of Southern California. The meeting will be held at the City Club, 833 South Spring street.

BERNARD SHAW'S "The Apple Cart" at the Music Box, Nov. 3.

"ONE O'CLOCK SATURDAYS"

BULLOCK'S

BROADWAY, HILL AND SEVENTH

Wednesday---Not Today

A Great Day Of Ready-to-Wear Values In Sportswear, Fashions, Children's Apparel

In every Bullock apparel section tomorrow thrilling values await you! Special merchandise at special prices . . . fashion-right as all Bullock merchandise must be. Purchased for this event or taking new low prices . . all to make a brilliant climax for this optimistic October at Bullock's! Come . . . and see . . . and buy! At Bullock's on Wednesday!

Read the items listed below. They are but a few of the outstanding values that await you tomorrow! Values too many to mention here. Collegienne contributions to "mid-term" needs . . . sports apparel for the coming games, for journeys by land, sea or air . . . Dresses and Coats and Hats for women and misses. And children's apparel! You will save! Tomorrow!

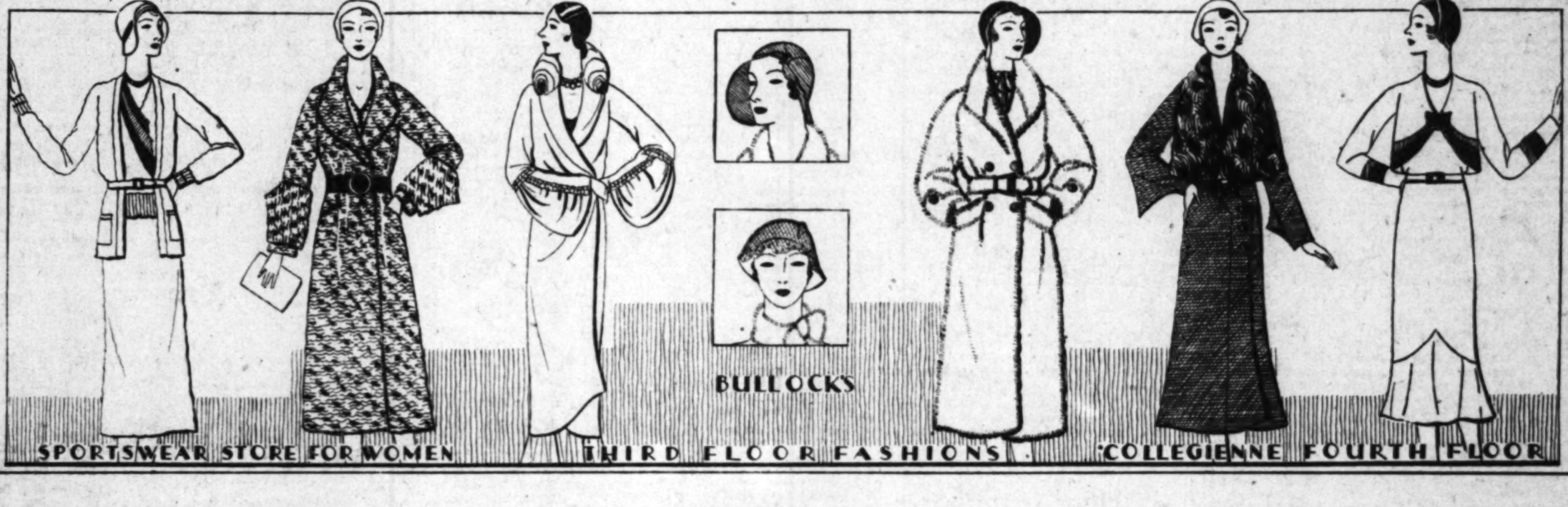

Three-Piece Boucle Suits, Values At
$39.50
Bullock's Sportswear Store

Also, swagger sport coats in bright tweed, to wear over a suit. Values, $39.50 for Wednesday.
Bullock's Sportswear Store

Dobbs sport hats — fine felts in new winter colors and styles. $10.
Bullock's Sportswear Store

"Winter Blue" Tweed Suits (Jersey Blouse)
$69.50
Bullock's Sportswear Store

300 pairs sport oxfords in fine kid, turned soles, in black, navy, brown, Sportswear event, $7.85.
Bullock's Sportswear Store

Spectator sports ties with reptile vamp. Broken sizes. Unusual at $7.85.
Bullock's Sportswear Store

Velvet Wraps In Jewel-tones Special---At
$37
Third Floor Fashions

Also, new tweed suits, short and full-length coats. Some furred! All are unusual at $37.
Third Floor Fashions

Misses' Wool Dresses in "weightless wools." Many fur-trimmed. $35!
Third Floor Fashions

"Better" Hats! Tricorns, Bicorns And Brims! New
$12.50
Third Floor Fashions

And blouses at $5! A new group, in beautiful crepes, white and pastels. A third floor Event!
Third Floor Fashions

Handsome tweed coats for the games or motoring. Misses', women. $49.50.
Third Floor Fashions

Football Coats! Rumbleseat Coats Misses, Women
$49.50
Third Floor Fashions

Fine pointed fox scarfs—big, fluffy, deep-furred pelts. Just 20 at $59.50! At Bullock's tomorrow.
Third Floor Fashions

2-Piece Flannel Suits; Belted Jackets! Unlined! Value! $16.50.
Knitted Fashions, Fourth Floor

Collegienne Furred Coats, New Models
$69.50
Collegienne, Fourth Floor

Collegienne Sample Shoes (size 4-B,) new pumps and oxfords, every pair different. $5.85.
Collegienne, Fourth Floor

Collegienne hand made fur felt hats, beret and brimmed models. $3.95.
Collegienne, Fourth Floor

Collegienne New Sheer Wool Dresses
$25
Collegienne, Fourth Floor

In Collegienne Sportswear Corner, silk blouses, four original styles, eggshell and white. $4,95.
Collegienne, Fourth Floor

Pin check Flannel Robes for lounging in the dormitory. $12.50.
Collegienne, Fourth Floor

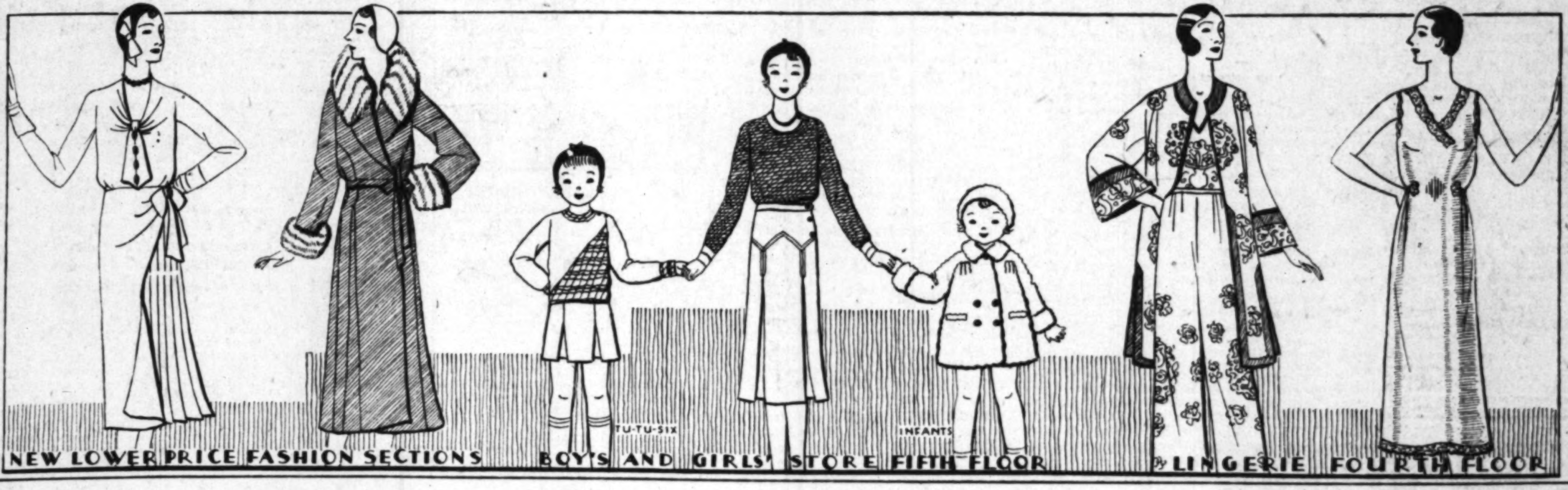
TU-TU-SIX
INFANTS
NEW LOWER PRICE FASHION SECTIONS
BOYS AND GIRLS' STORE FIFTH FLOOR
LINGERIE FOURTH FLOOR

Crepe Frocks—Fur Trimmed—Eyelet Models
$16.50
Lower Price Fashions, 3rd Floor

Fur Felt Hats, $3.95! Tricorns, half-crowns, brims. Sizes 21½ to 23.
Lower Price Fashions, 3rd Floor

Furred Coats Copies Of Much Costlier Coats
$39.50
Lower Price Fashions, 3rd Floor

Bullock's Rayonette Skirt-wide Pajamas! $4.95! Matching Coats, $3.95!
Rayon Underwear, Fourth Floor

Brother-Sister Jersey Suits For *Tu-tu-Six
$1.95
Tu-tu-Six, Fifth Floor

Sweaters $1.95! Heavy wools and soft rayon-wools. Sizes 2 to 6.
Tu-tu-Six, Fifth Floor

Jersey Tuck-In Dresses! Suits! (Sizes 7 to 14)
$5.95
Junior Fashions, Fifth Floor

"Bison Brown" Berets to match Timme Tuft Coats, Latin Quartier Style, $1.
Store for Girls, Fifth Floor

Chinchilla Coats Pastel! Washable! (Sizes 1, 2, 3)
$4.95, $5.95
Infants' Wear, Fifth Floor

Flannelette Pajamas in pastels! stripes! prints! (2 to 10) 3 for $2.85.
Baby's Store, Fifth Floor

3-Pc. Mandarin Pajamas! Hand-Embr'd Silk!
$25
Robes, Fourth Floor

250 Street-styled Morning Frocks of Rayon Crepe! $3.95.
Morning Frocks, Fourth Floor

Satin Gowns Lace-Trimmed Pastel Shades
$3.95
Lingerie, Fourth Floor

Featherlight Wool Crepe Home Frocks! Outstanding, $12.50. Wednesday.
Better Home Frocks, 4th Floor

THE TIMES-MIRROR COMPANY
OFFICERS
HARRY CHANDLER, Pres. and Gen. Mgr.
MARIAN OTIS CHANDLER, Vice-Pres. and Secy.
FRANK X. PFAFFINGER, Treasurer.
DIRECTORS
Harry Chandler, Marian Otis Chandler, Frank X. Pfaffinger, Mabel Otis Booth, Harry Carr.

Los Angeles Times
EVERY MORNING IN THE YEAR
DAILY FOUNDED DEC. 4, 1881—49TH YEAR

RALPH W. TRUEBLOOD, Managing Editor.

Average for every day of September, 1930...180,439
Sunday only average for September, 1930...258,920
Average every day gain over September, 1929 ... 2,006

OFFICES:
New Times Building, First and Broadway.
Branch Office No. 1, 619 South Spring Street.
Washington Office, 1217-1219 National Press Club Building.
Chicago Office, 360 North Michigan Avenue.
New York Office, 285 Madison Avenue.
San Francisco Office, 742 Market Street.
Seattle Office, 3222 White Henry Stuart Bldg.
In addition to the above offices, The Times is on file and may be found by European travelers at the office of the American Express Company, Paris, and 1 Rue Scribe, Paris, France. The names of Californians registering at the last-named address will be published in The Times at intervals.

LOS ANGELES (Loce Ahng hayl ais)

MEMBER OF THE ASSOCIATED PRESS
The Associated Press is exclusively entitled to the use for publication of all news credited to it or not otherwise credited in this paper and also all local news published here within.

The Times seeks at all times to be accurate in every published statement of fact. Readers who discover any important inaccuracy of statement will confer a favor by calling attention of the Editorial Department to the error.

No employee of The Times is permitted to accept any gratuity, in money or its equivalent, from any individual, group or organization having news or business relations with The Times. The public should clearly understand that it is unnecessary to pay anybody anything to get news into The Times and that any Times employee who accepts "gifts" calculated to influence his or her work for this newspaper is thereby rendered subject to immediate discharge.

Bad laws, if they exist, should be repealed as soon as possible; still, while they continue in force, for the sake of example, they should be religiously observed.

—Abraham Lincoln.

Today's Bible Text

If any of you lack wisdom, let him ask of God, that giveth to all men liberally, and upbraideth not; and it shall be given him.—Jas. 1:5.

STARLESS NIGHTS

It is said that New York producers are putting on starless nights. That is easy to explain: All the stars of Gotham are in Hollywood trying to crash and cash into the movies.

RUBBER

Thomas A. Edison is trying to extract rubber from goldenrod. After getting all out he can find there, he might begin on the necks of the bald-headed row in the theater.

NOT SO MUCH

Count Keyserling says that he doesn't always understand at first what he writes. At that the Count does not have much on the rest of us. We do not always get it the second and even the third reading.

MOVIES

One family in eight in America moves each year, according to the American Telephone and Telegraph Company. From all indications residents of Los Angeles do better than that. You have to travel on high to keep up with them. We are movies all.

FILLING ORDERS

Western Union and Postal Telegraph have induced the big oil companies to take telegrams at filling stations. Western Union will install slot machines in 3300 gas stations. Postal wires will bring blanks to cars and collect your thoughts for transmission while you wait.

CAPITOL PUNISHMENT

The high school students of Tarentum, Pa., have to copy pages from the Congressional Record as a punishment for their sins. This would seem to us to be torture beyond that of the middle ages, and the Humane Society should take the matter up at once. It could be regarded as capitol punishment.

FOUR ACES

Connie Mack of the Philadelphia Athletics is called the Ace of Diamonds. And yet he will have to grant that Babe Ruth is the Ace of Clubs. But even then the Ace of Spades out on the ranch has more to do with prosperity than either of them. The Ace of Hearts is yet to be accounted for. Possibly she has gone Hollywood!

REAL ROBINSON CRUSOE

We now discover that we worshiped a fake Robinson Crusoe. Comes Walter de La Mare, who has penetrated the sanctuary of the real Robinson in the Juan Fernandez Islands off Valparaiso, Chile, and digged up some debunking facts. Daniel Defoe was just sort of a ghost writer for Alexander Selkirk. However, we still have George Washington even though he has lost his hatchet, and America still stays discovered, even though Christopher Columbus has been dry-cleaned. So it is barely possible that Robinson Crusoe, who weathered so many discomforts on his lonely island, may still continue to survive, even though shorn of his authenticity.

DISARMAMENTS OF DADS

Long before the world began to think seriously of disarmament, or before the London Conference, dad was disarmed of his rod and compelled to manicure his claws.

When youngsters set up a yowl, parents are now supposed to give them something better. The woodshed has had to surrender to the library, where family peace pacts are made. The motto now is, Spare the child and spoil the rod.

But in spite of all this momentous reform, some youths still seem to be sensitive to appeal only through their skins. We are harvesting a crop of irreverence. And some think it is largely due to the new system of giving both colts and kids the reins. At least there is coincidence that the revolt of youth came in the age of the disarmament of dads.

It may be a surprise to parents as well as teachers to learn that many recent books on child training recommend the rod, solitary confinement, spanking, and other supposedly discarded modes of bringing up the young. The September number of Child Study reviews more than a dozen articles on the renaissance of the rod. To spank or not to spank, has become an issue again.

EXPERIENCE OR EXPERIMENT?

It is often difficult for the average voter to draw reliable conclusions from the conflicting and prejudicial promises, charges and explanations made by and in behalf of opposing candidates for public office, and this difficulty sometimes leads to a confusion in which the truth is obscured or is entirely lost sight of.

A striking instance of misrepresentation so widespread as to constitute a formidable obstacle to intelligent voting has occurred in the Third Supervisorial District, where the incumbent, Sidney T. Graves, chairman of the Board of Supervisors, is seeking re-election. Graves is completing four years in the county service.

During the primary election campaign, in which he was nominated, Supervisor Graves had a choice of two courses—either to drop important public business and actively engage in campaign activities or to disregard his personal political fortunes and give his attention to matters demanding his official attention.

He chose the second course, remained on duty and disregarded the attacks, assertions and general campaign tactics of his political adversaries. And now, in the final election campaign, Graves again is giving his first attention to county business and making campaign affairs a secondary consideration.

His service on the Board of Supervisors has been marked by consistency, independence, business methods, by careful attention to public finances and by a general policy of economic and efficient administration. Certain persons actuated by personal selfishness or by political expediency have not only assailed him unjustly in public, but have stooped to a whispering campaign and to political wire-pulling calculated to do him personal and political injury.

The political foes of Supervisor Graves have had ample opportunity over a period of many months to make some showing of fact in their pretentious fabric of prejudicial insinuations, personalities and innuendoes. Any eleventh-hour effort to bolster up such a mud-slinging campaign is more than likely to create greater damage to their own cause than to Graves.

The Times recommends his re-election on the basis of his efficiency and experience in public affairs. There is no more reason for substituting experiment for experience in public office than for inaugurating such a destructive practice in private enterprise.

In the First Supervisorial District the contest lies between Albert N. Chamness and Hugh A. Thatcher, each of whom is capable, honest and qualified. A choice as between them should be reached entirely on the basis of what is deemed to be the legitimate claims of each candidate for political preferment.

It is upon such a basis that The Times supported Chamness in the primary election and again recommends his election in November. His experience in public office, including his incumbency as Mayor of Whittier, has given him an insight into civic affairs and subjected him to a training which will prove a real asset to the county if he is elected. This experience and this training, with their record of accomplishment, are not possessed by Thatcher.

Again, the desirability of placing reliance on experience rather than upon the uncertainties of experiment seems obvious. The Times recommends the election of Chamness and Graves in the interests of good public service.

OVERTURN IN BRAZIL

Another military coup d'etat similar to those which overthrew regimes in Argentina and Peru has ended the administration of President Washington Luis in Brazil and with it the orderly succession of Dr. Julio Prestes, President-elect, who was to have taken office November 15. The overturn was completely unexpected, as President Luis seemed to be holding his own with the rebellion in the outlying States of the confederacy.

The invitation to Getulio Vargas, recently Liberal candidate for President, to head the new government is the first definite tie-up of the revolt as it occurred in Rio de Janeiro, with the revolt in the outlying States. Vargas, defeated (or counted out) in the election, has been President of Rio Grande do Sul, southernmost State of the confederacy, where the revolt started. Vargas appears to have convinced both the army and the navy of the righteousness, or at least the advisability, of his cause, which seems to have been sufficient. Whether the general public acquiesces in the decision does not seem greatly to matter. It is said that the revolution is now over and there is no further likelihood of fighting, of which there was not a great deal at any time.

An international incident of considerable gravity was the firing of a shot from a shore fort which struck the German liner Baden as she was leaving Rio Harbor, killing and wounding many passengers, including women and children. One account says there were political refugees aboard; another that the Baden's captain had been forbidden to enter or leave a Brazilian port because of some violation of regulations. The Brazil Embassy at Berlin terms the striking of the steamer an accident and declares the shot was meant as a warning. There seems to have been no adequate excuse for the affair and doubtless whatever government is set up in Brazil will have to pay heavy damages and punish those responsible. There is, of course, no probability of war resulting.

What will be the attitude of the United States toward the new government which emerges from the coup, depends, of course, on circumstances. If it receives the general support of the Brazilian people, meets its international obligations and affords security and order, it will be recognized as a matter of course, as the new governments in Argentina and Peru have been. If, on the other hand, it fails to establish itself in a reasonable length of time, recognition will be withheld. The United States is not bound, except in the case of Central American republics where a special agreement exists, not to recognize governments originating in revolution, but follows customary international law.

LEE SIDE O' L.A.

BY Lee Shippey

SOME Tuesday or Friday evening when you lust for the vicarious enjoyment of battle and action, go down to the Southern California Japanese Fencing School on North San Pedro street and see—and hear—those lively young athletes exchange swats.

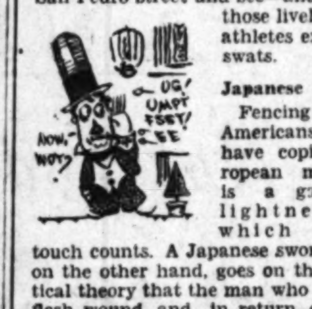

Japanese Fencers

Fencing with us Americans, who have copied European methods, is a game of lightness, in which every touch counts. A Japanese swordsman, on the other hand, goes on the practical theory that the man who takes a flesh wound, and in return cuts off the other fellow's head, wins the fight. So among Japanese swordsmen no "touch" which would not cut to the bone is counted. The result is that they fence as Babe Ruth fences with baseballs, holding their foils in both hands and smashing with all their force, the while continually uttering exclamations which, we suppose, must be the Japanese equivalents for "Zowie!" Yet there's a lot of skillful parrying and feinting and science.

The fencers wear masks a good deal like a baseball catcher's pads over their breasts and shoulders, padded gauntlets and heavy skirts which break the force of blows. They use bamboo poles which make a lot of racket, but don't really hurt much. And they talk to each other in threatening accents all the time. "As soon as a fencer begins to weaken or lose his head," one of them explained to us, "his voice gets high. So we keep shouting in low guttural tones to prove to our opponents and ourselves that we still are full of fight and dangerous."

Some psychology in that. Lots of us would never lose our heads if we could only keep our voices from getting away from us.

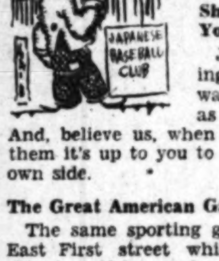
ATTABOYS!
LOOK AT'EM!
LOOK AT'EM!
JAPANESE BASEBALL CLUB

Shinai on Your Own Side

Japanese fencing sticks, by the way, are known as shinai sticks. And, believe us, when you play with them it's up to you to shinai on your own side.

The Great American Game

The same sporting goods house on East First street which sells these shinai sticks and other fencing equipment does a lively business in baseball goods. There are fourteen Japanese baseball teams playing games on regular schedules in a league under the direction of the playgrounds department. And there are more than 300 Japanese tennis players here who engage in tennis tournament matches.

Out of the Mouths of Babes

This one is a little too good to keep. The other day our helpspend rounded up the twenty-mule-team quartet of boys and whispered:

"I want you all to come home early from school, and get all cleaned up and have all your shirt tails tucked in, to give daddy a real surprise. For this is our wedding anniversary and probably he'll forget it."

So when we got home we were duly surprised to find all the boys slicked up and all the shirt tails invisible.

"Do you know why, dad?" asked the eldest of the team, who is 10.

Of course we did, but we were accommodating. "Why?" we asked.

"It's in honor of your adversity," he announced.

Joshua Little Says

It certainly will pay King Alfonso to visit Los Angeles. It's the only place where he can learn the very latest ideas in Spanish architecture.

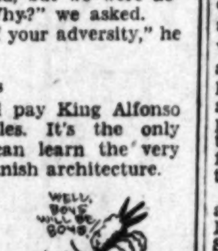
WELL, BOYS WILL BE BOYS
YES'M!

"Theater Owner Admits Theft." Yeah, and a whole lot of directors and producers ought to admit it, too.

I'm glad we're going to pursue a hands-off policy in Brazil. That's one way to keep from putting our foot in it.

I'm opposed to daylight saving because I'm very much in favor of daylight shaving. If we'd turn the clocks back I'd often have to shave by artificial light and may cut my throat.

The thing I can't understand is why no jury returns a verdict like this: "The psychiatrist for the defense having proved that the psychiatrist for the prosecution is an imbecile, and the psychiatrist for the prosecution having proved that the psychiatrist for the defense is a half-wit, we the jury find that both of them should be incarcerated until cured in some appropriate State institution."

DO YOU SEE WOT I SEE?

Have the people who are trying to find out what to do with the surplus wheat thought of putting it into the tummies of the unemployed?

We don't really gain anything by it. We never used to hear of night baseball, but we never heard of day beds, either.

SHALE CHARGES EXPLODED

The report of the Department of Justice on the sensational charges made in newspaper articles by Ralph S. Kelley, suspended field chief of the Denver division of the General Land Office, was of the character expected by all familiar with Secretary of the Interior Wilbur. The Department of Justice finds there is more evidence to support the conclusion that the Interior Department has been extremely strict and exacting in resisting patent application for oil shale lands, than that it has been too liberal.

The report points out that 97 per cent of the nation's oil shale deposits are still in government hands and that of such deposits in Colorado, 87 per cent remain in national possession. It was easy, by multiplying the number of barrels of oil believed to be in the deposits by the present price per barrel, without subtracting anything for cost of production, for Kelley to make it appear that these lands are of enormous value. But the cost of extraction by present processes is two or three times the value of the oil. The present value of these lands is only what they are worth for grazing purposes. It thus follows (1) that these lands are at present almost worthless and (2) that, whatever their value, they have by no means been alienated in any substantial quantity; so that Kelley's accusations, even if there had been irregularities, would amount to very little. Further, if these irregularities occurred in the last few years, it was Kelley's job to stop them, and if they were older, no blame attaches to the present head of the Interior Department.

The whole affair, including Kelley's attitude toward the inquiry, certainly justifies a strong suspicion that Kelley was more concerned with getting a good price from a newspaper syndicate for an inflated series of articles than with the protection of the public. There may be a Congressional inquiry, but if it is fairly conducted it will almost certainly result in the same verdict the Department of Justice has given.

TOURIST TIGHTWADS

And now Europe is calling our tourists tightwads.

They have not been throwing their money away this year. A lot of the folks with the dough are staying at home. If they cannot travel de luxe to Europe, they are coming to California. London has missed their monetary presence.

Our innocents abroad have been mostly teachers, students and preachers this year. They are not lavish spenders. There is a reason why. They travel second and third class and some go over even in steerage—not because they are lower class; but because they do not have the cash. They feed at the lower-priced eateries. They cannot be tracked about by gold. They do not wave $10 bills like flags that there are more to come. Their clothes are not cut out of dollar marks. They are ladies and gentlemen of modest mien looking over London and Paris critically—and they overlook nothing. They really see things. That is why they are there—not ennui. They are mere visitors at Monte Carlo and do not play the games. They just go to see the show.

This peeves Europe. It does not pay war debts. Paris has already figured out the American tightwads in dollars and cents and finds we are shy about $30,000,000. And yet there is no diminution in the number on the continent. We are doing them—they are not doing us.

At that Europe is getting a different impression of Uncle Sam. His whiskers are trim and his manners refined. This is the real American. It has been the genuine Yankee all along; but Europe did not know it. It is something the foreigner needed to find out about him. All Americans are not dollar chasers and boasters. They are looking over Europe and into it intensively to write newspaper articles and books back home. They are our local appraiser gone abroad to bring back the real Europe.

These Americans are not going to Paris for divorce.

SUFFICIENT EXPLANATION

Announcement comes that half of the people of the United States are under 26 years of age. This would seem to account for two things: The progress our country makes and the number of fool things we do.

TO A PEEWEE GOLF WIDOW

By James J. Montague

I know I told you when we wed
That through distress and storm and strife
Our love, though but a silken thread,
Would firmly bind us twain for life.
I know I said I'd watch my step,
And scorn the evil lures of fate,
And till the end we'd never separate.

I said we'd see a picture show
Three nights a week, and maybe more;
That to be bound, through weal or woe,
Was what the wedding tie was for.
I vowed that I should never roam,
I also know that I agreed
On holidays to stay at home
And read.

But vows, like flowers, often wilt;
No happiness is quite complete;
And in those days they hadn't built
A peewee golf course own the street,
Which I might some day make in par
By laying every long putt dead;
I really could not see that far
Ahead.

And so I just called up to say
This evening looks so bright and warm
That I am sure that I will play
My every shot in perfect form.
I'm positive that I shall win;
And so don't let it worry you
If I perhaps should not get in
Till two.

(Copyright, 1930, by The Bell Syndicate, Inc.)

HALLOWEEN

BY MARY JANE MOORE

In that Never Never Land, suspended between earth and sky or, if one wills, buried deep in the gloomy recesses of the earth, there is a perfect ferment of excitement. Witches are looking to their brooms, gnomes are putting on their most terrifying faces and hobgoblins are tuning to concert pitch their eerie voices.

For next Friday is Halloween, when upon the earth each year for untold ages past the ghostly congregation has descended to strike terror to the hearts of all who ventured forth.

Lost in the dim shadows of antiquity is the origin of Halloween—but by no means lost are the customs which have characterized this autumnal festival throughout the years and in many lands and climes. And if Halloween's approach today does not arouse superstitious alarm even in the youngest child who will bedeck himself for a spooky party it is interesting to know that just yesterday, as history goes, man indulged many present Halloween practices for the quite serious purpose of foiling the ghosts and witches that had evil designs upon him.

The celebration of this day far antedates the Christian All Hallows Eve, or night of All Saints' Day, and goes back deep into pagan times. Originally it was an agricultural feast and in Roman days the name of the goddess Pomona was associated with it. However, it appears that the main celebration of Halloween was by the Druids of Old England. For them it marked the last of three important festivals.

It was on the night of October 31, which until this day is celebrated as Halloween, that the Druids gathered at their altars clad in snowy robes and performed the rites which multitudes came to watch. The old fires were put out and new ones kindled. Then as the flames licked upward members of the congregation raised their voices in a great shout and after obtaining live embers from the altars returned to their own homes to repeat the ceremony with the sacred brands.

With the advent of Christianity and the gradual fading of Druidic customs and festivals, Halloween changed in character. The peasantry came to believe that on this day witches, goblins and evil spirits held revels in dell and fen, moor and glade.

As the years have come and gone, Halloween character has undergone continued modifications. From an autumnal festival marking the change of seasons and invested with deep religious significance it has become a holiday enjoyed by young and old in boisterous fun—with the trappings and customs of ancient days carried out in caricature.

While Halloween is celebrated in other countries, it is chiefly in the British Isles and in the United States that the festival is observed on a wide scale. In these countries Halloween today is the signal for parties, games, indoor and outdoor festivities, feasting, dancing—and a prodigious searching after elves and goblins.

For the youngsters, Halloween is a gorgeous opportunity for pranks; and the stealing of gates and fences, the chalking of windows and a general outburst of youthful deviltry is the rule rather than the exception in every city and town. Indeed, sometimes these pranks pass the bounds of pleasant festivity and become virtual brigandage.

While children now look forward most keenly to Halloween's delights, the older generation has not been backward in taking the opportunity to pass a colorful evening. So, next Friday Los Angeles homes will be gay with Halloween parties and pumpkin heads will blink from countless unsuspected corners.

Halloween celebrations, somewhat as we know them today, were held in the America of colonial times. The customs had been brought over from England—and in many homes there were carried on the familiar apple-ducking treats; the girls tried the apple-paring charm to reveal their lovers' initials, and the comb-and-mirror test to see their faces. And after a deal of feasting topped off by the cracking of nuts, ballads were sung and ghost stories told before fires whose flames brought darting shadows to creaking rafters.

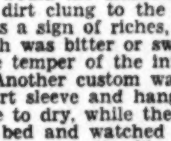

A popular old Halloween custom was that of "pulling the kale." In this venture a blindfolded couple were sent hand-in-hand into the garden and each was to pull the first stalk of kale he or she found. The nature of the stalk was symbolical of the appearance and character of the future spouse. If the stalk was tall and straight so would the unknown mate be. If dirt clung to the roots, that was a sign of riches, and if the pith was bitter or sweet so also the temper of the intended.

Another custom was to wet a shirt sleeve and hang it by the fire to dry, while the owner lay in bed and watched until midnight, when the likeness of the future partner would appear and turn the sleeve.

A literature of Halloween, or "Samhain," is the possession of Ireland. It was written chiefly between the seventh and eleventh centuries and is replete with mystic allusions and circumstances to which can be traced many of the customs which subsequently have clung to Halloween's celebration in the United States.

For the most part there are no Halloween bonfires in Ireland now, but, according to Ruth Edna Kelley, who has studied the subject closely, charms and tests are widely tried. Apples and nuts, the treasure of Pomona, figure largely in these, she says. Also, she relates that a popular drink at the Halloween gathering in the eighteenth century was milk in which crushed roasted apples had been mixed. "Callcannon," made of mashed potatoes, parsnips and chopped onions, is declared to be an indispensable adjunct of the Irish Halloween—and there must be a lucky ring buried in the savory dish, too.

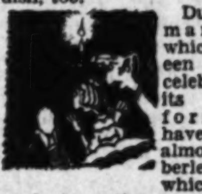

During the many years which Halloween has been celebrated in its present form there have grown up almost numberless games which can be used at parties on this night. Modern though they may be, most of them trace their ancestry well back through the ages—and even the most recently devised Halloween feature will be found to have this ancient tinge about it.

For example, it is not difficult to see a medieval character in the game called "The Witches' Brew," which the American Library Association has pointed out as being excellent for use at youthful Halloween parties. The room or corner of the room should be fixed up as a witches' cave, the association recommends, with the familiar witches' decorations. A witch costumed in long, yellow skirt, pointed hat and red cape is stirring a big cauldron containing sawdust and in which packages are hidden. Each guest, or each leader of a group, stirs the brew, saying:

"Bubble cauldron and boil in glee
And bring my fortune fair to me."

Then she lifts up a package which contains a souvenir and fortune in rhyme. One, it is suggested, may be a tiny teapot with the rhyme:

"A thin old maid in a parlor I see
With five cats and a parrot pouring tea."

Here's one called "The Alphabet Game," which sounds like it might be interesting. A verse like this first is chanted:

"Kind fortune tell me where he is
Who my future lord shall be;
From this bowl all that I claim
Is to know my sweetheart's name."

The letters of the alphabet cut out of cardboard are floated in a tub of water. The guest is blindfolded, turned around three times and told to pick out a letter. And there you are!

Incidentally, it is suggested—and the suggestion is a good one, too—that a good musical accompaniment for some spooky, Halloweenish words is that of "In the Hall of the Mountain King," by Grieg. What words to use? Here's another suggestion:

"The ghosts are coming
You'd better watch out
On this weird Halloween
They're all about,
They've told you come, your fate to try,
Keep silent and watch! They hover nigh."

Speaking of Grieg reminds one that probably the best Halloween bit in all the realm of literature would be a presentation of that witches' scene from Shakespeare's "Macbeth" wherein the old crones stir their horrific brew and intone the incantation wherein recur these lines:

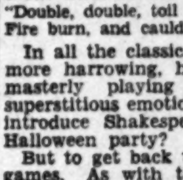

"Double, double, toil and trouble,
Fire burn, and cauldron bubble."

In all the classics there is no more harrowing, haunting and masterly playing upon one's superstitious emotions. Why not introduce Shakespeare at your Halloween party?

But to get back to Halloween games. As with the literature on the subject, there is an ample stock of them and anyone planning a party, whether for young, old or those in between, should not have a hard job finding a lot of excellent pastimes especially suited to the occasion. Also, it is lots of fun to think up one's own games and to make them apply particularly to one's own group.

May your Halloween be a very, very jolly one!

(An Ullman Feature—Copyright.)

Oh, Sponge Cake!

"Jimmy," said a mother to her quick-tempered small boy, "you must not grow angry and say naughty things. You should always give a soft answer."

When his little brother provoked him an hour afterward, Jimmy clenched his little fist and said, "Mush."—[The New Guide.

Where Do We Keep It?

According to a news item, Nadir Kahn, the new ruler of Afghanistan, intends to introduce prohibition in his country. If he really wants it, America has quite a lot of it that she isn't using.—[Punch.

PEN POINTS

That advertiser who says moderns get about what they pay for apparently hasn't heard of the income tax.

One reason why tonsil operations became so common is because there wasn't anybody left with an appendix.

The foundation is the important thing. How much easier missionary work would be if they'd civilize America first.

Railroad travel in England is so clean that homesick Americans have to stick cinders in their eyes.

Silence is your best bet. Nobody can tell whether you are scared dumb or perfectly poised.

Funny land! Barking at a bishop because he bought stocks, yet wishing a few million more would do it.

Ford says every worker will get $27 a day by and by. And nothing to do but play a little harp.

Don't worry. Economists call this a world crisis, and the war taught us that a crisis is something that doesn't happen.

A farm surplus? There is a surplus of money, too, if you count only those who have too much of it.

Freezing meat in five minutes seems incredible unless you have asked some banker for a loan on your plain note.

Why shouldn't we have laws made by men who don't obey them? Taxes are often levied by men who have nothing to tax.

Mussolini's big problem is to yell encouragement for the [illegible] without attracting the wolf.

At that, the number of good workmen without jobs doesn't exceed the number of jobs without good workmen.

Correct this sentence: "The teacher is all right," said the fond mother; "it's Harold's dumbness that accounts for his low grades."

When a woman goes out for office it means farewell to the fireside.

Some people save their money for a rainy day and then buy a closed car.

It's a happy marriage when the wife's birthday is remembered and her age forgotten.

The perfect wife is a woman who never doubts that her husband is anything but a perfect man.

A woman can make a monkey of a man in twenty minutes after another woman has spent twenty years making him a man.

What a delightful world this would be if it were possible to size a man up by the standard of his own opinion of himself.

When money departs it seldom leaves an address.

Sometimes a man is a kicker merely in self-defense.

RIPPLING RHYMES

by Walt Mason

OPPOSITES

They say that "opposites attract," the small man likes a giant wife; and it may be she, with tact, will make a pleasure of his life. The fat man picks a damsel thin when he would have a blushing bride; their life may be one good long grin, with love and lilies on the side. But there's no rule that's always good, and sometimes "opposites" don't hitch; they love a season as they should, and then their cart goes in the ditch. A friend of mine is pretty tight, he hates to see a cent depart; he thinks of cash by day and night, to lose a dime would break his heart. I well recall the joyous day when he and Julia were wed; she was a blooming girl and gay with orange blossoms upon her head. They were indeed a goodly sight, he was a tall and stately man, a gentleman by lawful right, undoubted leader of his clan. And she was full of glee and mirth, a woman made for festive scenes, a blithe thing visiting this earth, with soul remote from pork and beans. And while I blessed them I felt sure the harmony was bound to die; their happiness could not endure, between them was no common tie. Her pleasure was to haunt the shops and buy whatever goods she saw; and he went forth to do his chores and save what money he could draw. And soon the bride was feeling sick, the marriage tie seemed dread and grim; she used a crowbar and a pick when she would get a dime from him. And he was oft times upreared, to say her conduct was a crime; he [illegible] stern language through his beard, and then perhaps [illegible] a dime. What chance could such a marriage know of being sweet and well behaved? It blew up in a blaze of woe, nor could the pieces well be saved.

(Copyright, 1930, by The George [illegible] Service.)

vertiser who says mod about what they pay ently hasn't heard of e tax.

son why tonsil opera me so common is be e wasn't anybody left ppendix.

ndation is the impor How much easier work would be if lize America first.

travel in England is hat homesick Ameri to stick cinders in

s your best bet. No tell whether you are ab or perfectly poised.

and! Barking at a ause he bought stocks g a few million more t.

ys every worker will day by and by. And do but play a little

rry. Economists call d crisis, and the war that a crisis is some doesn't happen.

surplus? There is a money, too, if you those who have too

meat in five minutes credible unless you l some banker for a r plain note.

uldn't we have laws men who don't obey xes are often levied ho have nothing to

's big problem is to agement for the stork racting the wolf.

the number of good ithout jobs doesn't number of jobs with orkmen.

this sentence: "The all right," said the her; "It's Harold's hat accounts for his

woman goes out for cans farewell to the

ple save their money day and then buy a

appy marriage when birthday is remem her age forgotten.

ect wife is a woman doubts that her hus ything but a perfect

can make a monkey in twenty minutes er woman has spent rs making him a

delightful world this f it were possible to up by the standard opinion of himself.

ney departs it seldom ddress.

s a man is a kicker elf-defense.

NG RHYMES

by

Mason

PPOSITES

that "opposites at small man likes a and it may be she, will make a pleasure The fat man picks hin when he would hing bride; their life good long grin, with es on the side. But rule that's always ometimes "opposites" they love a season, uld, and then their the ditch. A friend retty tight, he hates t depart; he thinks y day and night, to would break his ell recall the joyous e and Julia Jinx she was a blooming y with orange bloom ead. They were in dly sight, he was a tately man, a gentle ful right, undoubted s clan. And she was and mirth, a woman stive scenes, a blithe ing this earth, with e from pork and while I blessed sure the harmony to die; their happi not endure, between o common tie. Her s to haunt the stores hatever goods she e went forth to do nd save what money aw. And soon the eling sick, the mar seemed dread and sed a crowbar and a he would get a dime And he was often red, to say her con crime; he pushed age through his hen perhaps dug up hat chance could riage know of being well behaved? It a blaze of woe, nor eces well be saved.

O.P. LAUNCHES TENSIVE DRIVE

State Campaign in Southland Pushed

Meetings Hear Pleas for Solid Front

Rolph Compelled to Take Brief Rest

rn California Republicans y began a week of intensive ing in behalf of the Rolph- State ticket, Senator Mer- the party candidate for Lieu- Governor, Representative Louis B. Mayer, first vice- of the Republican State e, and other leaders mak- at five meetings in Riverside and Orange

for the duty at the last Representative Evans sub- for Mayor Rolph, the Re- gubernatorial nominee, in at Pomona, Ontario, River- Fontana, San Bernardino Mayor Rolph being confined under orders from his

STRAIN TAKES TOLL

not seriously ill, Mayor suffering from a severe the strain of a six campaign which took him county of the State, ac- to the doctors, who ordered remain quiet for a short safeguard his health, it was at the Republican headquar-

Merriam spoke first at City Club shortly after Then, accompanied by Mr. Mr. Mayer, State Senator and a party from the headquarters, traveled to where an open-air meet- held, with Mark Potter, wheelhorse in that dis- presiding.

Senator Merriam and Rep- Evans appealed strong- united Republican front in a week from today in addresses.

the Pomona meeting, caravan proceeded the speakers talking cars parked in the City and thence to Riverside the annual banquet of Day Club there.

CROWD ATTENDS

than 500 residents of River- greeted the party at a at the Mission Inn after candidates and Mr. May- at the dinner, held in the Congregational Church. Winder introduced Sena- and Frank A. Tetley in- Representative Evans and Ira C. Lander, presi- the club, presided.

following the River- the party visited the banquet of the Fontana of Commerce over which president of the or- presided. Delegations from San Bernardino, Ontario and other com- in the county.

Merriam and the others at Fontana last night and to Los Angeles this in time for an open-air San Pedro at 11 a.m. to by addresses in the Municipal Auditorium a luncheon at the Vir- at 1 p.m. An open- will be held in Wil- 3 p.m., and this eve- candidates will attend the Counties Republican Cen- dinner at the Al-

RADIO SCHEDULE

the Alexandria dinner, Merriam, Mr. Mayer and will address a mass meet- Side Republicans to be the Roosevelt High School, Pickett street. Morris will preside.

Merriam will speak over KMTR at 7 p.m., it by Maj. Carlos W. Hunt- of the speakers' bureau G.O.P. headquarters. Other who will talk today of the Republican ticket Lillian Lawrye, KGPJ, 8:30 a.m.; Capt. J. V. KGFJ, 11:30 a.m.; Mrs. Arnold, KMTR, 1:15 pm. McNabb, noted San Fran- orator, who deliv- address nominating Presi- at the Kansas City na- convention, will arrive here morning for a series of addresses in Los and Orange counties during three days of the week, it last night by Di-

Requa, one of the State's Republicans and personal President Hoover, is sched- here Wednesday morn-

WILL MOVE PLANNED

of the Downtown Busi- Association of Los An- exchange good-will mes- those of the San Fran- tomorrow at the weekly the Breakfast Club. include E. J. Fleming, the association here; head of the San association; Mayor Por- Mayor Rolph, Wil- Garland and Edward H. Southern Califor- Company, are to be the Entertainment numbers will the Keating sisters and band and soloists.

STORK ARRIVES WITH HER BABY BROTHER

Miss Dree Sullivan

An important recruit to the younger set of the film colony was reported with the arrival of a son to Mr. and Mrs. C. Gardner Sullivan. The baby was born Saturday at the Good Samaritan Hospital. Dr. J. Morris Slemons reports his patients to be progressing most satisfactorily.

The most pleased member of the Sullivan household is Dree Sullivan, 18-months-old daughter, who is preparing to give her baby brother a cordial welcome at her home, 265 South Oakhurst Drive, Beverly Hills.

Mr. Sullivan is an executive with Metro-Goldwyn-Mayer Studio and one of the pioneer scenario writers of Hollywood. Mrs. Sullivan enjoys a wide acquaintance among screen notables and is prominent socially both in Hollywood and Beverly Hills.

MARCO PLEA TO FEDERAL COURT FAILS

Ex-Leader of Underworld Must First Finish Term in State's Prison

Attempts of Albert Marco, former underworld leader, now serving a two-to-twenty-year sentence in San Quentin prison, to change his status to that of a United States prisoner failed yesterday when the United States Circuit Court of Appeal in San Francisco denied his request for such a mandate.

Prior to conviction of Marco, also known as Marco Albori, for assault in a night club at Santa Monica, which sent him to San Quentin, he was found guilty of violating the Federal prohibition law. He was sentenced to six months' imprisonment.

Marco's move yesterday was to seek a right to serve his Federal sentence before the San Quentin term, which would have brought him back to the County Jail here.

In denying the mandate the United States court affirmed the State's right to Marco's custody and he must now remain in San Quentin until his sentence is served or he is paroled. He will then be liable for the Federal prison term. Assistant United States Attorney Peter V. Davis appeared for the government in the hearing.

Imperial Valley Forum Planned to Combat Reds

Agitation stirred up occasionally by Reds in the ranks of Imperial Valley lettuce pickers is to be combated by a series of lectures on the Constitution of the United States, scheduled for El Centro Union High School, E. B. Goodman announced yesterday on his arrival here for a visit. Goodman is instructor of the school's class in public speaking.

The talks are to be given Tuesday evenings by jurists and attorneys, including State Supreme Court Justice Curtis, Superior Judges Finney and Thompson, Dist.-Atty. Heald of Imperial county and Attorneys R. T. Hickox and R. D. McPherrin. Every Thursday evening there will be a public discussion of the preceding lecture in open forum by members of the class. Arthur Edgar, Imperial Valley pioneer, is sponsoring the course.

HALLS HAVE DAUGHTER

Former Councilman Peirson M. Hall yesterday was receiving congratulations on the birth of a daughter to Mrs. Hall at the California Hospital. The little girl will be named Mary Ellen. Mrs. Hall soon will be home at 4193 1-2 Sixth avenue.

BERNARD SHAW'S "The Apple Cart" opens at the Music Box, Nov. 3.

CITY TAKES NEW CULTURAL STEP

Permanent Philharmonic Orchestra Aimed At

Leaders Supported in Plan for Educational Drive

Own Auditorium Included in Outline of Project

Members of the advisory board of the Los Angeles Philharmonic Orchestra were summoned to the California Club yesterday noon by Albert B. Ruddock, newly appointed chairman of the board. The meeting was significant in that it marked the first definite step to be taken through that body toward the creation of a public sentiment which eventually will lead to a philharmonic orchestra that will be a permanent institution in the community.

"We cannot overestimate our appreciation of what W. A. Clark, Jr., already has done and is doing," said Mr. Ruddock, "but after all, a symphony orchestra is for the people and its support must come from the people. As a manifestation of our gratitude to Mr. Clark, as well as for the best interests of the community, we must look into the future and direct our efforts toward a permanently endowed orchestra with an auditorium of its own adequate to its needs as an institution of value to the community."

CO-OPERATION PLEDGED

Toward the creation of a more widespread appreciation of music, advisory board members agreed that the logical starting point is with school children, and among the special guests at yesterday's meeting were representatives from the various educational fields of the city, who were enthusiastic in pledging the support of their institutions toward the furtherance of music education and appreciation.

Speaking for President Von KleinSmid, F. C. Touton, vice-president of the University of Southern California, announced that the university will underwrite one of the Philhormonic concerts; Dr. E. C. Moore, director, did the same for the University of California at Los Angeles; Supt. Bouelle announced that the city schools will sponsor a concert some time in December; S. C. Upjohn, superintendent of county schools, said the county schools will underwrite one to be given at Whittier; Dr. Remsen Bird, president of Occidental College, spoke for one to be given in the Greek Theater of that institution, and Bishop Cantwell, speaking in behalf of the parochial schools and colleges, spoke for a concert to be sponsored by that group. A representative of the Chamber of Commerce also was a special guest and announced that the chamber also will sponsor a concert some time during the season.

OTHERS ATTENDING

Other educators present were Louis Curtis, head of all music work in the city schools, and Dr. C. B. Moore, president of the Association of High School Principals. Dr. Rodzinski, conductor of the orchestra, also was a special guest.

Members of the advisory board for the 1930-31 season are Edward D. Lyman, honorary chairman; James R. Page, honorary vice-chairman; Dr. Remsen D. Bird, vice-chairman; Henry O. Wheeler, secretary; Mrs. Frank Gates, Earle C. Anthony, John C. Austin, David T. Babcock, Arthur S. Bent, Mrs. Fred H. Bixby, Bishop Cantwell, Mrs. Ernest A. Bryant, Mrs. Cecil B. De Mille, Dr. Max Farrand, Dr. Ernest J. Jaqua, Robert A. Linton, William M. Garland, Mrs. William S. Hook, Jr.; Mrs. Webster B. Holmes, William L. Honnold, James R. Martin, Ben Meyer, Dr. Ernest C. Moore, Harvey S. Mudd, Mrs. Lee Allen Phillips, D. W. Pontius, Richard J. Schweppe, Bishop Stevens, Mrs. Russell McD. Taylor, Dr. R. B. Von KleinSmid, Sydney I. Walles, Mrs. Harold B. Wrenn and Dr. Robert A. Millikan.

THIRTY-NINE PILOTS FILE IN AIR TOUR

Good-Will Jaunt Under Junior Chamber's Charge Will Start Tomorrow

Thirty-nine airplanes, ranging from sixteen-passenger transports to tiny sport planes, were on the official entry list last night and will be ready to take off from United Airport, Burbank, tomorrow at 8:15 a.m. on the first lap of the five-day second annual California Goodwill Air Tour.

Several of the nation's leading men and women pilots will be at the controls of the ships that will drop in at twenty-five airports in California and Arizona carrying messages of the aircraft industry in Southern California. The tour is under auspices of the Los Angeles Junior Chamber of Commerce.

Practically all branches of the industry in the local district, as well as in the northern part of the State, will be represented. It is expected that the maximum entry list of sixty planes will be filled.

A change in the itinerary yesterday calls for a visit to Yuma, Ariz., in place of a stop at Palm Springs.

Noted pilots who will be on the starting line tomorrow include Capt. John A. Macready, Roger Q. Williams, Col. Arthur C. Goebel, Col. Roscoe Turner, Waldo D. Waterman, Wally Timm, Lake Littlejohn, Cliff Henderson, Florence Lowe Barnes and Margaret Perry.

The tour will travel as far north as Red Bluff, with overnight steps scheduled at San Francisco, Sacramento, Bakersfield and El Centro. It will end next Sunday at 3:25 p.m. at Los Angeles Municipal Airport.

CITIZENS OBJECT TO CITY'S SALE OF PLOT

Property owners in the vicinity of Eighth and Valencia streets will voice their objections tomorrow afternoon before the Traffic and Street Lighting Committee to the resale by the city of a small triangular plot at this intersection. T. E. Workman has offered the city $25,000 for the plot, intending to erect a gasoline station. While this will give the city a profit of $4000, the property owners contend it should be developed as a small park.

Schools and Colleges

Military Schools

URBAN MOST MODERN BOYS' SCHOOL IN AMERICA
Where Health, Happiness and Progress are Assured
11600 BEVERLY BOULEVARD (nr. Sepulveda) West Los Angeles Ph. OX. 7525; West L. A. 31163.
Physical training parallels
Accredited to Universities.

DIEGO ARMY AND NAVY ACADEMY
A fully accredited school preparatory to College, West Point and Lower School for young boys. Land and aquatic sports during entire year. The largest private school west of the Mississippi River. For catalog, address DAVIS, Pres. (Late Capt. 9th U. S. Infantry.) Box Y., Pacific Beach, Calif.

Girls' Boarding and Day Schools

LAKE SCHOOL for GIRLS and HOLMBY COLLEGE
Preparation and Lower School. Leads to 3rd year in Universities. Art, Home Economics. Fully accredited. Swimming pool and all Fall Term opened September 24th. Fredrica De Laguna and Vance, directors. 700 N. Faring Road, L. A. West.

52 ANNIVERSARY

Coulter Dry Goods Co.
FOUNDED in 1878
Seventh Street at Olive

Motor and Traveling Robes at Interesting Lower Prices

Maybe you intend going to Ensenada by boat or motor car—to a coming football game—to a dozen and one different places where a warm robe is a real necessity.

Then you'll welcome the opportunity to get a handsome one at a saving!

Plaid Motor Robes

Bright with color, of medium weight and fringed ends; regular price $5, special, each $3.95.

Heavier qualities with fringed ends; regular price $12.50, each $9.95.

Mattress Protectors
Quilted and zigzag stitched; filled with cotton wadding; silver-bleached and muslin covered;
twin size, each $1.70
Full bed size, each $2.25

Feather Pillows
Emmerich brand, covered with best ticking; size 21x27; pillows sold regularly at $2.50, ea. $1.95

Plaid Blankets
Wool-and-cotton mixed, in twin or full bed sizes; bound with ribbon; of good weight and attractive colors; 66x80, regular price $5, pair $3.35
72x84, reg. $6.50, pair......... $4.95

(Second Floor—Coulter's)

Corsettes
$3.95

Incomplete assortments taken from our own stocks—in various styles, including lace or Swami busts; some entirely of soft boneless Milanese; others all of net; values to $6.50, in sizes 32 to 40, at $3.95.

(Fourth Floor—Coulter's)

Fall Dresses Go Cossack!
And Here Are Some of The Smartest Examples $49.50

The Russian overblouse or Cossack type of dress always has been a favorite with women—this year it is being received with new acclaim.

Certain new arrivals reflect this influence admirably—one black satin garment (with a tiny fleck of white flowers over it) shows the Russian overblouse made over a black drop skirt; another in green is severely tailored over a black drop; and a Georgette shows a deep draped yoke of pink beaded with ivory, and cuffs to match.

Velvet ensembles with dresses also of velvet, show lace yokes and perky short jackets of velvet.

Women will love them in their fashionable tones of wine, black, green, taupe and blue—and their interesting special price.

(Third Floor—Coulter's)

5000 Yards of Percales 19c yard

Well-known brands — Punjab and ABC — 36 inches wide and in two hundred different patterns!

Of course percales are guaranteed fast in color, and the designs are quite noticeably new, while the price is a special one for the 52nd Anniversary.

Wool Challis 95c Yd.
2000 yards of new travelprint patterns in all-wool 27-inch challis to be sold at this lower-than-usual price just now.

Halloween Prints 19c Yd.
Variety almost endless, in light and dark shades — comic patterns that will make splendid costumes for the occasion.

(Second Floor—Coulter's)

White Stone Jewelry
$2.95

Sparkling, iridescent pendant necklaces, bracelets and brooches here that will add a distinguishing touch to many an Autumn ensemble.

Designs are really new, and are set with rhinestones or crystal baguettes, while some are beautifully combined with colored stones.

It is not unusual for wise women to select two or three sets for various costumes.

(Main Floor—Coulter's)

Handkerchiefs Sale-Priced

At 25c—new all-linen handkerchiefs with embroidered and patch corners in nearly all shades.
At 50c—large-size chiffon handkerchiefs in distinctive block patterns.
At 35c—Three for $1.00—new colored prints in suntan or white, showing alluring designs in great variety.
Men's Handkerchiefs—new style initials of many designs.
At 50c—colored French handkerchiefs with woven borders in a number of Fall colorings.
At $1.00—men's all-silk colored-border handkerchiefs.

(Main Floor—Coulter's)

Ruffled Curtains

For every room in the house, at prices within the most rigid budget.

At $1.00 PAIR—ivory dotted marquisette with self ruffles, or ruffles of colored voile; choice of five colors; size 36 inches by 1½ yards.

AT $1.95 PAIR—valance sets of ivory marquisette with colored marquisette ruffles.

Figured marquisette with colored ruffle, finished with cornice ruffle at the top, ready to hang.

Figured marquisette with self-ruffle, edged with colored overlock stitch, cornice top ready to hang; all of generous width and full length.

AT $2.50 PAIR—four styles, all finished with cornice top ready to hang—figured marquisette with self ruffle.

Two designs in figured marquisette with colored ruffle.

Ecru marquisette with cornice ruffle and ties embroidered in color.

Each of superior quality, well made and full size.

(Second Floor—Coulter's)

A luscious drink that always hits the spot!

Caswell's NATIONAL CREST Coffee

Not Sold at Stores. We deliver direct to your home.

Telephone

The CASWELL COFFEE MAN WEstmore 8621

Automatic Electric Coffee Roasting Accomplished by the GEO. W. CASWELL CO.

Easily Takes Spots off Upholstery

REMOVE spots *promptly* from upholstery in home or motor car—and there's a double saving: You keep upholstery *spotless*—and you protect your clothing. Saves laundry and dry cleaning bills, too. First, brush upholstery. Then rub gently with a clean cloth moistened with Energine. Spots vanish like magic. Just a minute or two over the entire surface with the Energine moistened cloth makes upholstery look like new. Energine dries instantly—leaves no odor and no regrets. Energine cleans a lot of things—and just a little goes a long way. Easy directions on label soon make you expert. Try it. Large can 35c. All druggists.

Millions of Cans Sold Yearly

ENERGINE

America's Different Tea Taste Now Met By This Special American Blend

No longer is it necessary for Americans to accept the foreign, age-old standards in tea. Tree Tea is specially blended to the American taste from fine teas selected by our own tea experts in the Orient. Enjoy this mild delicious tea which offers highest quality at the lowest price.

TREE TEA Orange Pekoe

TREE TEA

BLENDED TO AMERICA'S TASTE

Of Interest to Women

Society

by JUANA NEAL LEVY

One of the charming visitors to the Southland is Mrs. Marcus Daly of New York and Montana, who arrived yesterday for a visit with her three sisters. Mrs. J. Ross Clark in West Adams street, Mrs. Joseph A. Lewis of Juliet street and Miss Martha K. Evans in St. Andrews Place. Mrs. Daly, whose visits are always a delightful incentive for many lovely social courtesies, has come from her charming country estates near Hamilton, Mont., and later will go on to her winter home in New York City. She is now with Mrs. Lewis.

Interesting Ceremony

Among the interesting ceremonies of the month was that of the 18th inst., when Miss Natalia Gertrude Levin, gifted young violinist and daughter of Mrs. Emelie Levin of Hollywood, became the bride of Salvador Echavarria, prominent in the artistic and literary life of Paris, the ceremony taking place at high noon in the Church of the Blessed Sacrament, Sunset Boulevard, in the presence of several hundred relatives and friends.

The decorations carried out a white and green motif with chrysanthemums and asters against a background of ferns in the chancel and on the candle-lighted altars.

The bride, given in marriage by Wirt Bowman of Agua Caliente, a lifelong family friend, was charming in a severely simple gown of white satin cut en traine, the veil of Brussels lace arranged coronet fashion. She carried orchids and lilies of the valley.

Bowman and Senora Charlotta Tarriba, matrons of honor, wore gowns of black lace and carried pink roses. Oscar Tarriba served as best man.

During the nuptial mass, with Father Shepard as celebrant, Mrs. Ione Byers sang Shubert's "Ave Maria," Miss Janesse Olson played violin selections and Dr. Roland Diggle presided at the organ.

Following the ceremony there was a wedding breakfast at the home of the bride's mother, 6642 Emmet Terrace, Whitley Heights, where Miss Lillian Steuber gave a number of piano numbers.

Mr. and Mrs. Echavarria left at 6 o'clock for New York, from where they will sail in a few days aboard the Ile De France for their future home in Paris.

The bride, who is the daughter of the late Henry Levin of Mexico and Mrs. Levin, and Mr. Echavarria belong to families prominent for many years, both politically and socially, in the prerevolutionary times Mexico. Mr. Echavarria holds degrees in both law and letters from the University of Paris and is counted as one of the rising political writers of France, where he has lived almost all of his life.

Mrs. Echavarria is a talented violinist and was formerly a member of the San Francisco trio of Antonia Brico, guest conductor last season, at the Hollywood Bowl.

Cercle Francaise

The Cercle Francaise will hold its first soiree of the season tomorrow at 7:45 p.m. in the Institute Amerique, 724 South Park View street, the program including an address by M. Henri Didot, while Dr. Goudard will speak on the "Colonies of France" and the "Exposition of Paris, 1931," a comedy in French by the marionettes and a musical program by Mme. Dorothy Jardon of the Opera of Chicago.

Pastor Weds

Miss Pearl Kimbro, daughter of Mr. and Mrs. Walter Kimbro of Detroit, became the bride of Rev. R. A. Poole, the 12th inst., at the Church of God, Baldwin Park, of which the bridegroom is the officiating clergyman. Rev. Ross Minkler performed the ceremony.

Following a reception at the home of Mrs. M. C. Poole, mother of the bridegroom, Rev. Poole and his bride left for their honeymoon to be passed at Catalina. They will be at home in Baldwin Park after November 1.

Pledges Announced

Alpha Iota chapter of Gamma Phi Beta, announces that the following have been pledged to the organization: Misses Muriel Burgess, Betty Hupp, Caroline Cummings, Irma Fotheringham, Harriet Rowe, Katherine Stokes, Rose Sutro, Virginia Jones, Cora Louise Vincent, Marjorie Pridham, Dorothea Monten, Mabel Frost and Sylvia Parker. Miss Betty Brethoion was initiated recently.

Birthday Celebrated

Dick Miller, vice-president of the Beta Kappa Fraternity, University of Southern California, was honor guest at a party at the Deauville Beach Club Friday evening, the 17th inst., the occasion celebrating his birthday anniversary.

A center piece of mixed autumn flowers, harmonizing with tall tapers formed the table decorations arranged by the hostess, Mary Clements.

Among the guests, were: Misses Eloise Emmerick, Betty Cranz, Jane Stem, Burus Browning, Ruth Long, Helen Hollbrook, Hazel Balty, Mabelle Hensel, Peggy Spencer, Altah Behrend, Josephine Moore, Jane Colton, Betty Pembrook, Edith Livingston, Virginia Bowker, Helen Rogers, Lora Lee Moore, Laura La Frankie, Dorothy Kenney, Mary Stillman, June Arnold and Ruth Bernard, Dick Christian, Bob MacAdam, Milo Harrison, George Fisher, Babe Hermann, Jay Hardiman, Jay Oren, Fred Vinton, Dan Drown, Fred Goss, Bob Parsons, Joe Briggs, Ed Obert, Bob Doyle, Howard Hoffer, Doug Weston, Farell Jones, Ran Swanberg, Bill Mengedoth, Rudy Schwandt, Jack Eweers and Dick Hettrick.

Entertains for Niece

Mrs. Orrin D. Morse of South Laurel avenue entertained recently in honor of her niece, Miss Dorothy Dow, who has returned to the Southland after four years in college at University of Rochester N. Y.

A program of music and readings featured the afternoon and covers were arranged at the luncheon for fourteen guests, pink fall flowers, ferns and pink candles being combined in decorations.

Those included were Mrs. F. P. McConnelly, Mrs. E. B. Northrup, Mrs. Anna Evans, Mrs. Martin Logan, Mrs. Edward Vogt, Mrs. Samuel McClelland, Mrs. J. Hamilton Fiske, Miss Mary Lou McConnelly, Miss Dorothy Down, Miss Ivah Vogt, Miss Gail Jones and Mr. and Mrs. O. D. Morse.

Moraine-Champion

Before an altar banked with yellow and white chrysanthemums and foliage, the marriage of Miss Dorothy Belle Moraine to Eugene Milton Champion was solemnized, the ceremony taking place in the Wee Kirk o' The Heather Saturday evening the 18th inst., with Rev. W. W. Kaler officiating.

Mrs. Harold Taylor of San Bernardino presided at the organ and the bride, given in marriage by James Walsh, was charming in a gown of ivory satin, with veil of tulle caught by orange blossoms and she carried white roses and valley lilies.

Miss Evelyn Joyce Wood, maid of honor, wore a gown of orchid chiffon, while the bridesmaids, Misses Adra Jarvis and Hazel Vanderhoven, wore frocks of blue and rose taffeta and tulle and carried arm bouquets of orchid sweet peas and pink rosebuds.

George Green served as best man and Earl Metz and George Howells were the ushers. A reception at the home of the bride, 247 North Eastman street, followed the ceremony after which Mr. and Mrs. Champion left for a wedding trip which will include Salt Lake City, Brice Canyon and other interesting points, and will make their future home here.

Lovely Affair

One of the lovely affairs of recent date was the buffet supper and bridge with which Mr. and Mrs. Harry Bowman Lamport of 422 South Citrus, entertained Friday evening, the affair taking place at the home of the latter's mother, Mrs. Herbert S. Hazeltine, 519 South Ardmore avenue. Mr. and Mrs. Hazeltine are now traveling in Europe.

Honor guests were Mr. and Mrs. Elwood Lawrence, the latter formerly Miss Eva Haight, a bride of last July, and Mr. and Mrs. Thomas Scully, the latter formerly Miss Marguerite Corwin, whose wedding was an event of last June.

Fall colors carried out the decorative motif and fall tones prevailed throughout the house in decorations.

Fifty guests were bidden and the following evening, the same guests were invited to a formal party in honor of Miss Margaret Ross and her fiance, John Anram Riddell.

The hosts were assisted by Mrs. Harry Bleecker, sister of Mrs. Hazeltine and Mrs. Roland Hazeltine.

Home Again

Judge and Mrs. Guy Bush have returned to their home in South Serrano avenue, after a most delightful visit in San Francisco, where they were extensively entertained by their many friends.

Mrs. Samuel Moore gave a beautifully appointed luncheon in honor of Mrs. Bush, while Mrs. Bertha Stringer, the well-known artist, gave a large reception and musicale for Judge and Mrs. Bush. Another attractive hostess was Mrs. Guy Farrington, who gave a tea with Judge and Mrs. Bush as special guests of honor.

DATE FOR WEDDING ANNOUNCED

Ceremony Set for November 20

Miss Catherine Stone

[Lansing Brown studios]

MISS CATHERINE STONE, attractive daughter of Mr. and Mrs. Fred Stone of 5307 Rimpau Boulevard, fiancee of Carroll Montfort of Spokane, Wash., surprised her friends with the announcement of the wedding date at a bridge-luncheon Saturday afternoon. The ceremony will take place in the Church of the Angels, Garvanza, November 20. The news was told by the place cards and the decorations carried out a yellow and white color motif. A gold ring was tied with streamers from the chandelier reaching to each place, where the place cards and date held tiny parchment scrolls. Miss Stone attended the University of Southern California and is affiliated with Delta Zeta Sorority and Phi Beta. She was president of the school of speech and belonged to the national collegiate players. She also is a member of the honorary society, Spooks and Spokes.

ORDINANCE HEARING SET

The Police and Fire Committee on November 5 next, will conduct a public hearing on the request of the Citizens' Protective Alliance that amendments be adopted to the ordinance at present governing private detectives and patrols. The objection to the ordinance is that it gives the Police Commission too much power and is discriminatory.

BERNARD SHAW'S "The Apple Cart" opens at the Music Box, Nov. 3.

Chef Wyman's RECIPES

Every Friday at 2 o'clock Mrs. A. L. Wyman will conduct a free class and demonstration of good cookery in the lecture room of the Southwest Building, 130 South Broadway.

SPLIT PEA CHOWDER

Soak one cupful of cleaned split peas in cold water overnight, drain well, place in a sauce pan, cover with cold water, add one-quarter of a teaspoonful of baking soda, and simmer gently for three hours. Place in a saute pan, one-half cupful of chopped salt pork, and one chopped onion, and cook until the onion is slightly browned, add the peas, and onion and the salt pork to them, one can of corn, and one cupful of milk, and allow to cook slowly for thirty minutes, add a seasoning of salt and paprika, two tablespoonfuls of melted butter, and serve with split and toasted water crackers.

ORANGE BISCUITS

Place in a small sauce pan four tablespoonfuls of butter, eight tablespoonfuls of sugar, four tablespoonfuls of orange juice, and four tablespoonfuls of grated orange rind. Stir and cook slowly until thick and smooth. Sift two cupfuls of sifted flour with one teaspoonful of salt, and four level teaspoonful of baking powder. Chop into this mixture, four tablespoonfuls of butter, and when like coarse meal, stir in slowly three-quarters of a cupful of cold milk, and work to a smooth dough. Place on a floured board, and roll out into an oblong strip, about half an inch in thickness. Roll up like a jelly roll, cut in three-quarter-inch slices, place close together in a baking pan, and bake in a moderate oven. As soon as removed from the oven, cover with a frosting made of one unbeaten egg, to which has been added enough powdered sugar to make thick enough to spread, adding to it one tablespoonful of grated orange rind.

HAM MOUSSE

Two cupfuls of lean, cold boiled ham, one tablespoonful of gelatine, one teaspoonful of mustard, one-quarter teaspoonful of paprika, one tablespoonful of lemon juice, one cupful of rich milk, two tablespoonfuls of chopped green peppers. Put the ham through the fine knife of the food chopper, soak the gelatine in two tablespoonfuls of cold water for ten minutes, place the milk in the double boiler, and when hot add the gelatine, and stir untile dissolved. Mix the ham, mustard, paprika, lemon juice and salt together, then add the hot milk, pour into a mold that has been rinsed out in cold water, set in a cold place, when firm remove from the mold to a plate which has been covered with lettuce cut in thin strips, and serve with the following sauce: Three tablespoonfuls of thick mayonnaise, add one tablespoonful of grated horse radish, one tablespoonful of taragon vinegar, one teaspoonful of dry mustard, one-quarter teaspoonful of salt, a few grains of pepper, and one cupful of whipped cream. Mix the dry ingredients with the vinegar, add the mayonnaise, and fold in the whipped cream.

Mrs. Wyman does not reply to letters, but requests for recipes are answered in the department, PRACTICAL RECIPES published every Friday.—(All rights to reproduce reserved by A. L. Wyman.)

YOUR BABY and MINE

By MYRTLE MEYER ELDRED

DO YOU HAVE A COPY OF OUR FEEDING LEAFLET?

The constant repetition in this department that we offer a feeding leaflet to any mother who will send a self-addressed, stamped envelope for it must become monotonous to those readers who have been following the department for years. Obviously it isn't said too often, though, for a recent letter asks exactly the questions that are covered in the leaflet.

"Please let me have your opinion of my baby," Mrs. E. J. G. writes. "She is nearly three months old, weighed seven pounds four ounces at birth and now weighs thirteen pounds. She has six bottles a day at three-hour intervals in daytime and none after 9:40 at night. The formula consists of twenty-six ounces of milk, six of water and six tablespoonfuls of maltose. Is this right?

"I also give two tablespoonfuls of orange juice. It that enough? She has this mixed with water just before her bath.

"When shall I start cod liver oil? She had sunbaths until is became too cold. How much cod liver oil shall she have? She sucks her thumb a great deal, but is a very good baby and seldom cries. She needs no attention during the night."

CONDITION EXCELLENT

The baby has made a six-pound gain in three months, one pound more than the average baby makes. She is getting slightly more food than one might consider a conservative amount, but her condition is so very excellent that I would certainly make no change. Always let well enough alone.

One ounce of orange juice daily is considered the proper amount for a bottle-fed baby. We must always remember that bottle-fed babies must get an adequate allotment of vitamin C, and orange juice or tomato juice furnish this in abundance. Increase one tablespoonful a day and then wait a month or so before adding more.

Cod liver oil should be started immediately. Begin with five drops of plain cod liver oil and increase a drop a day up to two teaspoonfuls. It seems better, for the sake of baby's digestion, to divide the amount of oil into three doses and to give a dose following each meal instead of giving the whole amount at one meal. Two teaspoonfuls of oil would be a lot for so small a baby to negotiate at one time, and present-day doctors lean toward sufficient oil, especially in winter, as a preventive of rickets.

Irradiated oils, or fortified oils may be used, but only under expert guidance. These are not to be dosed by amateurs.

Your next consideration will be cereal. This is also discussed in the aforementioned feeding leaflet. Cereal is begun in teaspoonful amounts and increased gradually up to one-half cupful at six months, sometimes a whole cupful in the day by one year. This, of course, depends entirely on your own baby, his liking for cereals, and the amount he takes willingly.

BROADWAY · HILL · AND · SEVENTH · "ONE · O'CLOCK · SATURDAYS"

BULLOCK'S BASEMENT STORE

Men's Liondale's "Velvetex" Shirts at $1.45 Wednesday

—Shirts of full count English broadcloth, plain blue, green, tan and white—

—The well-known and nationally advertised Liondale *"Velvetex" Shirts*—

—Almost every one knows what these Shirts sell for regularly—figure then, the saving Bullock's Basement Store offers you in these same Velvetex Liondale Shirts at $1.45, Wednesday.

—Velvetex Shirts with the New Styleset attached Never-shrink collar, at $1.45, Wednesday.

—And Velvetex White Broadcloth Shirts neckband style with French cuffs—14 to 17 sizes in the plain colors and white—in this special value offering—at $1.45, Wednesday (not today.)

BULLOCK'S Basement Store

Men's "Varsity" Broadcloth Pajamas, $1.45 Wednesday

—Plain colored Pajamas made of "Permo-Lustre Broadcloth"—the well known and much advertised "Varsity" brand—at a much less than regular price, $1.45, Wednesday.

—Two piece Coat and Slipover styles in plain white, blue, green, tan and peach—cut full. Small, medium and large sizes exceptionally well made and finished.

—The genuine "Varsity" Pajamas at a price that should induce men, and those who purchase for men, to anticipate far in the future needs—Many will be purchased for Christmas Giving — Pajama values exceptional, at $1.45—Wednesday.

BULLOCK'S Basement Store

Men's Wool Mixed Hose---Samples 35c---3 prs., $1 Wednesday

—Sizes 11 and 11½ only in this Bullock's Basement Store offering of men's fancy Cashmere and Wool Mixed hose at the small fraction of regular price, 35c pair—or 3 pairs for $1, Wednesday (not today.)

—Hose with the neat vertical stripes and clocked patterns in almost every color combination imaginable—Hose of quality—at just a small fraction of regular—Every pair perfect—Remember, sizes 11 and 11½ only in this special value offering at 35c pair—or 3 pairs for $1, Wednesday—

BULLOCK'S Basement Store

Men's Heavy Weight Rayon Mixed Ties at 55c Wednesday

—beautiful ties of exceptionally heavy weight rayon and silk mixed weaves—with the quality which men approve —tie correctly and give real service—

—A certain manufacturer's complete line of higher priced ties—secured by Bullock's Basement Store at a price so much less than regular that it is possible to feature these Ties of Quality at the very low price of 55c, Wednesday—

BULLOCK'S Basement Store

f Interest to Women

HEN THE SANDMAN COMES

A Bedtime Story

—by THORNTON W. BURGESS

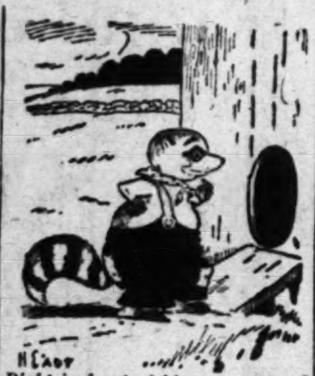

Right in front of him was a round hole

'S COURAGE DESERTS HIM

there is no danger near, doth engender fear.
—Old Mother Nature.

Coon is no coward. Bobby looking for trouble, but happens to come his isn't one to step aside. I one who will fight with than will Bobby Coon. is no coward. Still, Bob- one to take foolish and risks.

knew now that Jimmy was going over to Farmer house every night to get a He had watched Jimmy Brown's dooryard, but n't see just where Jimmy finally Jimmy returned he was licking his lips. By this Bobby Coon knew that somewhere over by Farmer Brown's house Jimmy had found a good dinner. For three nights Bobby kept watch from an apple tree on the edge of the old orchard and saw Jimmy Skunk disappear over by Farmer Brown's house. On the fourth night he saw Bowser the Hound and Flip the Terrier go off with Farmer Brown's Boy. He knew then that the way was clear for a while, so he promptly shuffled over in the direction Jimmy Skunk had taken. At last he came to the doorstep leading to the kitchen. He shuffled along past this, for he could still smell the tracks of Jimmy Skunk. He then came to the door to the shed back of the kitchen. The door was closed. It was clear that Jimmy Skunk had not made use of either the kitchen door or the shed door, if he had gone into Farmer Brown's house. However, Bobby didn't for a minute believe that he had gone into that house.

Bobby shuffled along for a few steps further and then he paused. Right in front of him was a round hole. It was a doorway. It opened into that shed. Yes, sir, it did so. It had been made so that Black Pussy could pass in and out when she wanted to. Bobby sniffed at the edge of it. Then he cocked his head to one side and listened.

There was a noise coming from inside. It wasn't a loud noise. It was the noise made by some one eating. Bobby's nose told him that Jimmy Skunk had gone inside. The sounds he heard told him that Jimmy was still in there and that Jimmy was eating.

Bobby sat down and eyed that hole. He wanted—oh, how he wanted to put his head inside! Common sense, however, told him that this would be a foolish thing to do until he knew more about it. So Bobby sat there and listened. Presently the sounds he heard made his mouth water. Yes, sir, he felt a little trickle of water in his mouth and it all come from listening to those sounds. His mouth was watering for the good things that he knew Jimmy Skunk was eating. It was all Bobby could do to keep from going right in there and demanding a share.

But common sense kept whispering to him. "It's a strange place in there," whispered Common Sense. "You don't know what dangers may be waiting there. It may be all right for Jimmy Skunk, but not all right for you at all."

"But I want some of those goodies in there," complained Bobby.

"What are goodies if you lose your life or become a prisoner?" whispered Common Sense.

So Bobby continued to sit outside and tried to muster up courage enough to go in. Three times he poked his nose inside and then hastily withdrew it. His courage was not quite equal to it. At last he heard Jimmy Skunk coming toward that entrance. Bobby turned and hastily shuffled away around the corner. Then when he was sure that Jimmy Skunk was well on his way home Bobby once more approached that little entrance into the shed of Farmer Brown's house. "I'm going right in there," he declared to himself. But when he reached the entrance he dared do no more than poke his nose inside.

(Copyright, 1930, T. W. Burgess)

rule is similar in
chocolates
to that in
ting HILLS
ROS COFFEE

chocolate creams are
at a time by hand. The
ever—Hills Bros. Cof-
roasted a few pounds at a
the patented, continuous
Controlled Roasting. No
has the same delicious
Hills Bros. Coffee has
is roasted the same

Hills Bros
COFFEE

ADING LAMBS TO AUGHTER

's a good comparison for fine silks and woolens in They were never made such treatment. Perhaps think there's no other way them clean. Then you've tried White King Granu- Soap.

King is made from the vegetable and nut oils— enough to eat. You'll find doesn't need hot water to rich, creamy suds, thor- cleansing and swift rinsing. your fine fabrics in luke- water. It will add years to lives and at the same time your hands from hot-water

King Granulated Soap every household need. It's nomical too. A teaspoonful the wash basin, a cupful for washing machine — plenty, in hard water. Try it sold by grocers everywhere.

lized Wax Makes Skin Stay Young

Wax is the favorite beauty it so quickly brings new beauty to the skin. Pat Mer- Wax briskly all over your face, arms nightly as if it were a Tiny flakes of discolored flaked off and blemishes such tan, blackheads, and sunburn disappear. The new complexion is young, smooth, soft and Mercolized Wax brings out the beauty. To quickly reduce wrinkles age signs, bathe the face in this ounce Powdered Saxolite and 1 witch hazel. At all drug and stores.—(Advertisement.)

U.D.C. TEA PLANNED

A bridge-tea will be given at the Melrose Hotel Wednesday, November 5, next, beginning at 2 p.m., by the John H. Reagan chapter, United Daughters of the Confederacy. Mrs. Charles C. Ward, Mrs. Clifton Dwight Tucker, Mrs. Belle L. Black, Mrs. Lillie Dunn and Mrs. Lucy Evans are to be hostesses. Proceeds will be devoted to Dixie Manor, the chapter's home for disabled Confederate veterans at San Gabriel.

OME DECORATION TALKS—NO. 19

by Fay Fraser

STENCILS—A NEW VOGUE

curtains were something problem as white ones are so soiled. I could not match my scheme in ready-made rubber so I bought rubber by the and made them myself, using stencil them in Orange and

the bathroom I wanted shower window curtains in Rose, sten- in Green and Gold. These, too, I could not buy. I was able to plain green shower curtain, I stenciled with Rose Flex. the window curtain.

floor, of small white tiles, was with a mosaic design in and Green Flex. Also two wall inspired me to stencil panels were most effective.

success led me to try my hand an old evening dress. A taffeta had some unsightly which could not be removed. A tulip stencil furnished my motif which I painted in deep Orange. The result was simply entrancing. My dress has been greatly admired.

Flex can be used for stenciling designs on cloth because it is flexible. It dries on the cloth in a tough, noncracking surface. There are many gay Flex colors, so durable, so long-lasting that Flex is economical to use, as well as decorative.

LISTEN TO FAY FRASER OVER YOUR RADIO!

Every Tuesday and Friday morning at 9:30 Miss Fraser will take up a special problem in home decoration and show how it can be solved. Listen to her over KFRC, KHJ, KMJ, KOIN, KOL, KVI, KFPY and let her show you how you can increase the beauty and charm of your home.

Health and Diet Advice

By DR. FRANK McCOY
Author of "The Fast Way to Health"

GOOD SPINE—GOOD GOLF

The astonishing growth of the midget golf links brings a new and healthful sport to millions of Americans, and I am glad to see that the game has taken hold on the popular fancy. There are many reasons for its success; it takes the players out into the fresh air and, because it can be played at night, is a recreation and exercise for the office worker. It may be played by the whole family and is not a tiring game, so that even the older people may enjoy it.

Sometimes, after eighteen holes, an enthusiastic golfer may find that he has a sore spot some place along the spine. In swinging the golf club for a long shot a certain twisting motion is used, and if the twist is not performed smoothly it brings about too much strain and the result is that the vertebrae of the spine may be slightly twisted. If the vertebrae are pushed sufficiently far out of their normal places there will result an impingement on the nerves coming from the spine, which may lead to a very sore back. Of course, if the swing is carried through correctly and smoothly, very little jar is given the back, but the new player is often awkward from a lack of skill and will play in such a way as to jolt the back, leading to what might be called a golf spine. This would not have occurred if the spine had been kept in good condition, and there is no doubt that you can make your shots smoother and more accurate if your spine is properly developed, for you will then have a balance and smoothness in your swing which cannot otherwise be present.

Should your back hurt after a golf practice, the best plan is to consult an osteopath or chiropractor and have the vertebrae adjusted, which will also relieve the pain, but you should also learn to develop your spinal muscles so that they are strong enough to maintain the vertebrae in a normal position, even though subject to strain. There is no better way of bringing about this normal spinal development than by systematic physical-culture exercises. These develop the muscles to such a degree that after the vertebrae are in their right places they are firmly held there and even the hardest swings will no longer give you "golf spine."

Some good exercises for strengthening the spine can be taken while lying face downward on the floor. One good exercise is to clasp the hands behind the neck, then raise the head, shoulders and elbows as high as possible, at the same time raising both legs, keeping the knees stiff. Another good exercise is to raise and lower the right and left legs alternately, keeping the knees stiff, and bending the legs backward at the hips. Now try the exercise, still on the face, with the hands straightened out over the head, raising the arms, shoulders and head and also the knees, keeping the knees stiff. Now separate the hands straight out from the shoulders and repeat the same exercise, breathing in as you raise your limbs, and exhaling while returning to the original position.

You will find these exercises very helpful taken morning and evening in connection with your other exercises. Only take them about five times each at first or you may make your muscles sore. This may gradually be increased until you are doing each exercise from fifteen to twenty times. These special exercises will strengthen your back and keep it from getting sore after playing golf or doing other active occupations.

WET HISSED AS MERRIAM WINS CHEER

Women's City Club Backs Republican and Takes Rap at Democratic Opponent

Frank Merriam, Republican nominee for Lieutenant-Governor, won a signal victory at an open meeting of the Woman's City Club yesterday afternoon when he reiterated and emphasized his stand for law enforcement, while his Democratic opponent, Martin Welch, made a speech demanding the repeal of the Eighteenth Amendment, which was met with audible hisses and remarks of disapproval.

When questioned from the floor regarding his attitude on law enforcement, Mr. Merriam said, "I am in favor of enforcement of all laws and amendments to the Constitution." His address was mainly an appeal for support of Proposition No. 1 on the November ballot, which calls for a bond issue of $20,000,000 to be used as a loan fund to World War veterans wishing to purchase homes and farms.

A barrage of questions was fired at Mr. Welch at the close of his speech which he had difficulty in answering to the satisfaction of the club members. At one point in his address he found it necessary to stop and ask for silence.

Amendments to the City Charter were discussed by Howard Davis, member of the City Council, and by Attorney B. S. Robinson and J. L. Richards, secretary of the Fire and Police Protective League. Mrs. Robert D. Shields, club president, presided.

Dollar Opposes Daylight Saving

Capt. Robert Dollar, whose genius founded what is declared the largest personally owned maritime fleet in the history of the world, has announced opposition to the daylight-saving proposition on the November ballot.

The venerable captain, en route to India on the steamship President Fillmore, radioed his objections to the proposed law in a lengthy communication to Frank Lowney of the Citizens' Executive Committee of 1000, which is opposing the measure.

"I am strongly opposed to daylight saving for California," he said, "because it would do serious harm to all shipping facilities."

BERNARD SHAW'S "The Apple Cart" opens at the Music Box, Nov. 3.

SAFEWAY STORES
DISTRIBUTION WITHOUT WASTE

HALLOWE'EN Pumpkins and Red Apples

No matter what the meal . . . on all occasions Fresh Fruits and Vegetables are the one thing that invariably goes into the menu. If you are planning Hallowe'en festivities, by all means first visit your Safeway Store. There you will find no end of Fresh Fruits and Green Stuffs to create an authentic atmosphere and make the occasion more enjoyable!

Pumpkins

Boston Pie or Jack O' Lantern—The former is a small, dark-orange pumpkin used principally for pies. The Jack o' Lantern is the one prized by the kiddies for making "pumpkin faces" . . . large, meaty, light orange in color. Excellent quality . . . note low price!

1b 2c

Jonathan Apples

Extra Fancy Washington, Large, red, tender, crisp, daintily boxed.

Packed especially for Safeway . . . convenient quantity for family use . . . and more economical, too! Get your box today.

Family Box Each . . $1.49
Avg. Weight 20 lbs.

Ooooooo! . . . what a spooky, scary, witchy night! . . . and what fun too . . . Hallowe'en with its goblins, pumpkinmen and masquerade.

Apples

IDAHO JONATHANS . . . medium size crisp and juicy eating apples.

They're as necessary as Jack O'Lanterns to a Hallowe'en Party! . . . dangling from a string or bobbing in a tub of water for the kiddies to duck for.

6 lbs. 25c

Malaga Grapes

Large, white table grapes. Sweet, plump and tender. Fine for the fruit salad or in the fruit basket. 3 lbs. . . . 10c

Asparagus

Choice Imperial Valley medium size, green stalks . . . very tender . . . no waste. 2 lbs. . . . 25c

Sweet Potatoes

FANCY NORTHERN JERSEYS . . . clean, smooth, well shaped for baking. 5 lbs. . . . 19c

Bunch Vegetables

All new Fall Crop . . . fresh and tender. Carrots, beets, turnips, green onions, radishes and spinach.

Your Choice 2 Bunches 5c

Every Wednesday is Fresh Fruit and Vegetable Day

Additional Mid-week Savings

Jenny Wren Flour

The Ready-Mixed Flour that makes such delicious hot cakes and waffles . . . Very special mid-week price! 4-lb. Pkg. 27c

Jell-Well

Science has discovered a new use for this popular pure Gelatine dessert . . . Drink a glass of hot Jell-Well every morning before breakfast. It keeps you feeling "fit!" 4 Pkgs. 29c

Asparagus Tips

SAFEWAY—Finest quality, white succulent tips. Delicious on salads or creamed on toast. No. 1 Can. . . . 25c

Blackberries

Finest quality—luscious, juicy and flavorful—Note "Deep Cut" price! 2 No. 2 Cans 29c

In Our Markets

Features for Tuesday and Wednesday in Safeway-owned Markets in Los Angeles and Metropolitan Area. These Markets bear the sign, "This is a Safeway Market."

Round Steak Choice Steer Beef	lb. 29c
Pork Steak Cut from Shoulder . . . Eastern Grain-fed pork.	lb. 25c
Sauerkraut New Eastern pack . . . delicious with Pork Roast.	2 lbs. 15c
Sword Fish Strictly fresh . . . no bones, no waste.	lb. 32c

Rice

Blue Rose . . . Fancy quality —economical to serve . . . Always a popular dish!

3 lbs. 19c

Camay

Toilet Soap . . . Approved by 73 eminent dermatologists.

3 Cakes 19c

A-Y For the American Youth

Bread

You and your family will truly relish this velvety-textured, wholesome Bread . . . "home-baked in flavor and richness! Try a loaf today.

White or Whole Wheat

Large 24-oz. Loaf

7c

Limit 3 Loaves

Prunes

Medium size . . . 70-80. A quality fruit. Delicious stewed or with the breakfast cereal.

6 lbs. . . 25c

Cherries

Eastern Sour-Pitted No. 2 Can. . . . 25c

Olive Mince

Alber's—for Sandwiches 3-oz. Tin 10c

String Beans

Highway—Standard Pack No. 2 Can. 15c

All Prices Quoted Above Are Effective Tuesday and Wednesday —Oct. 28-29, in Los Angeles and Metropolitan Area.

We reserve the right to limit quantities.

Do You Want to Buy A Home?

Today's home listings are good examples of the bargains offered every day in

TIMES WANT ADS

HAS YOUR WIFE A CAR OF HER OWN?

You'll be surprised at the scores of good used cars available on easy terms. See— TIMES WANT ADS

COUNTY COURTS PLAN ADVANCED

Details of Suggested Law Discussed by Experts

Present Justices of Place Would Be Eliminated

Next Legislature May Get Draft of Statute

Final legal details of a proposed law to eliminate justice courts in Los Angeles county and to substitute a new system known as "County Courts" were considered yesterday afternoon in the office of County Counsel Mattoon by a group representing the Justices of the Peace Association.

Taking an active part in the drafting of the new law which may be presented at the next session of the Legislature were Justices of the Peace Elliott Gibbs of Pasadena and U. E. White of Pomona and Deputy County Counsel S. V. O. Prichard.

The new "County Courts" system would eliminate all justices of the peace and would have a jurisdiction equal to the Municipal courts now in effect in Los Angeles and Long Beach.

PROCEDURE DEFINED

Deputy County Counsel Prichard said the bill must be approved by the Board of Supervisors, the Judicial Council and possibly the Bar Association before it will be in proper form to be introduced in the Legislature.

Such a law would be applicable only to counties of more than 900,000 inhabitants.

Justice courts in such townships as Downey, Bixby, Dominguez, Signal Hill, Compton and Redondo Beach would be eliminated and the county would be divided into thirty districts which would be served by as many judges, whose salary under the bill is set at $6000 annually.

At present there are forty justices of the peace in the county.

MANNER OF SELECTION

Selection of the first judges who would serve in the new courts, should the Legislature adopt the bill, would be determined through a poll conducted by the registrar of voters of the county. Present justices would fill the positions in the order of ranking population.

If the new bill is adopted the first election of County Court judges will be held in 1934.

The new court would handle civil cases involving sums up to $2000, the same as in the present Municipal Court system; and high misdemeanors in criminal cases.

Several more conferences will be held before the draft of the new bill is perfected sufficiently to present to judicial bodies and the Board of Supervisors.

ASSESSMENTS CONFIRMED

Assessments for the sewering of the Thirteenth street and Leland-street district were confirmed yesterday by the City Council. The Council also denied protests against the improvement of the Gregory Way and LeDoux Road district, and continued until November 13 hearing of protests against the improvement of the Courtney avenue and Courtney Terrace district.

PIPE LINE BURST KILLS ENGINEER

One Dead and Second Man Critically Hurt in Blast Which Threatens Tanks

One oil company employee was burned fatally and another seriously yesterday when a pipe line they were testing for the Texas Oil Company at S and Neptune streets, Wilmington, burst and drenched them with burning oil, set afire by high-tension wires overhead.

The victim was Claude Stevenson, 37 years of age, an engineer of 2917 West Seventy-eighth street, Inglewood. He died in Seaside Hospital, Long Beach, a few hours after the accident. His body was removed to the Woods mortuary, Wilmington.

The other man, Douglas Rudison, 45, assistant pipe-line superintendent, 1906 East N street, Wilmington, is in Seaside Hospital with only a slight chance of recovery.

Besides making human torches of the two men, the blazing oil threatened destruction of Shell Oil Company reservoirs containing 3,000,000 barrels of petroleum. It flowed to within a few feet of the tanks before the flames were extinguished by chemicals sprayed by crews under direction of First Assistant Fire Chief Baly.

Corporation's Gifts to Charity Not Tax Liable

Contributions by corporations to charitable and community welfare activities are legally permissible and under recent court decisions, if properly designated, deductible from income-tax returns.

This is the opinion of Frederic R. Kellogg, noted corporation attorney of New York, just received by J. A. H. Kerr, campaign chairman of the Los Angeles Community Chest.

Mr. Kellogg found the trend of judicial opinion favoring a broader view of the part corporations may take in maintaining high welfare standards in their communities, and cities thirteen State and Federal decisions.

Disabled Fishing Vessel Located by Coast Patrol

Coast Guard Patrol Boat No. 253, under command of Boatswain Williams, yesterday radioed the harbor base that it had located, off Encinitas, the twenty-seven-foot fishing boat reported out of commission, Sunday, and in need of help. The vessel, manned by a crew of three men, two Americans and a Norwegian, whose names were not given, was adrift with a disabled engine.

Boatswain Williams's radio stated the smack will be escorted to San Diego Harbor.

SENTENCE LAYS TAILOR OUT

Defendant in Battery Case Faints as Judge Says "Sixty Days"

A sixty-day jail sentence pronounced on him by Municipal Judge Thompson yesterday was a knockout blow for Sam Levin, tailor.

Judge Thompson was about to suspend thirty days of the sentence, but when Levin heard the "sixty days" he fainted. He had been convicted of battery for kicking B. Estrada, a Mexican youth.

After Levin's friends revived him Judge Thompson set aside the sentence and allowed him to file an application for probation. Pending hearing of the application tomorrow the court ordered him to undergo a thorough physical examination. He is at liberty until the hearing on $100 bail.

BOARD TO BUY SECOND CAMPUS LOT

School Body to Take Up Option on Another Slice of Junior College Site

The Board of Education voted last night to notify the regents of the University of California that it desires to exercise its option on the second of the five parcels into which the campus of the Los Angeles Junior College was divided for purchase purposes.

The junior college buildings were formerly the home of the University of California at Los Angeles. The Board of Education in August, 1929, entered into a five-year lease for the whole property, with the option of buying it for $2,500,000.

As the board could not undertake the total purchase at once the property was divided into five parcels and the board given successive one-year options on each parcel. One such option has already been exercised and the buildings and grounds covered by it were bought by the board for $525,000. The section which the board will now inform the regents it wishes to purchase will cost $435,000.

VIRGIL ANNIVERSARY ADDRESS ANNOUNCED

Dr. Carl S. Knopf, professor of biblical literature at the University of Southern California, will address the student body of Orange High School Thursday at 1:20 p.m., in commemoration of the 2000th anniversary of the poet Virgil. The Phi Beta Kappa Foundation and the American Classical League are sponsoring the Virgilian bimillennium in this country.

CAR LINES' SCHEDULES IMPROVED

Board's Request Results in Additional Service as Sequel to Protests

Additional cars and improved schedules are being carried out by the Los Angeles Railway Company at the request of the Board of Public Utilities and Transportation of Los Angeles, according to J. Ogden Marsh, general manager of the utilities department, who points out that the public can greatly help if shoppers to and from the downtown congested area will limit their activities between 10 a.m. and 4 p.m. daily with the approach of the holiday season.

The board has been holding conferences as the result of a communication from the City Council which referred a complaint by Councilman McAllister that the present service is inadequate and not what is to be expected in view of the increase of fares.

Part of Marsh's statement follows:

"For some time past, based on data collected by my department, I have felt convinced that the present service, particularly during peak hours, had reached an intolerable stage, which opinion is confirmed by numerous complaints received from citizens and civic organizations, with particular reference to crowded conditions on cars during peak hours, inadequacy of schedules and routing of lines.

"In compliance with urgent demands of the board the railway company has begun to add cars where most urgently needed and will continue during the next few days to add more service and improve schedules where required until the service is up to a standard satisfactory to the board."

Woman Killed in Traffic and Boy Near Death

Miss Mae Patmor, 25 years of age, of 355 North Orange Grove avenue, started for home last night from the bookstore at Vermont and Normal avenues, where she was employed as a clerk. As she attempted to cross Vermont avenue she was struck and instantly killed by an automobile driven by M. B. Byrd, 60, a chemist of 703 Chestnut avenue, Long Beach.

Miss Patmor graduated from University of California at Los Angeles a year ago. Her parents, Mr. and Mrs. E. Patmor, live at Santa Ana, and their daughter attended Santa Ana Junior College before coming to Los Angeles.

Detective Lieutenants Filkas and Baggott questioned Byrd exhaustively at Central Station. According to witnesses his automobile hurled Miss Pantmor fifty-five feet. He denied traveling at excessive speed, however.

William Allen, 13, of 613 North Fuller avenue, was probably mortally injured in another traffic mishap last night. Riding his bicycle on Melrose avenue near Fuller avenue, he assertedly swerved in front of an automobile driven by James M. Worth, 18, of 2100 Cahuenga Boulevard. The boy was taken to Hollywood Hospital with a skull fracture

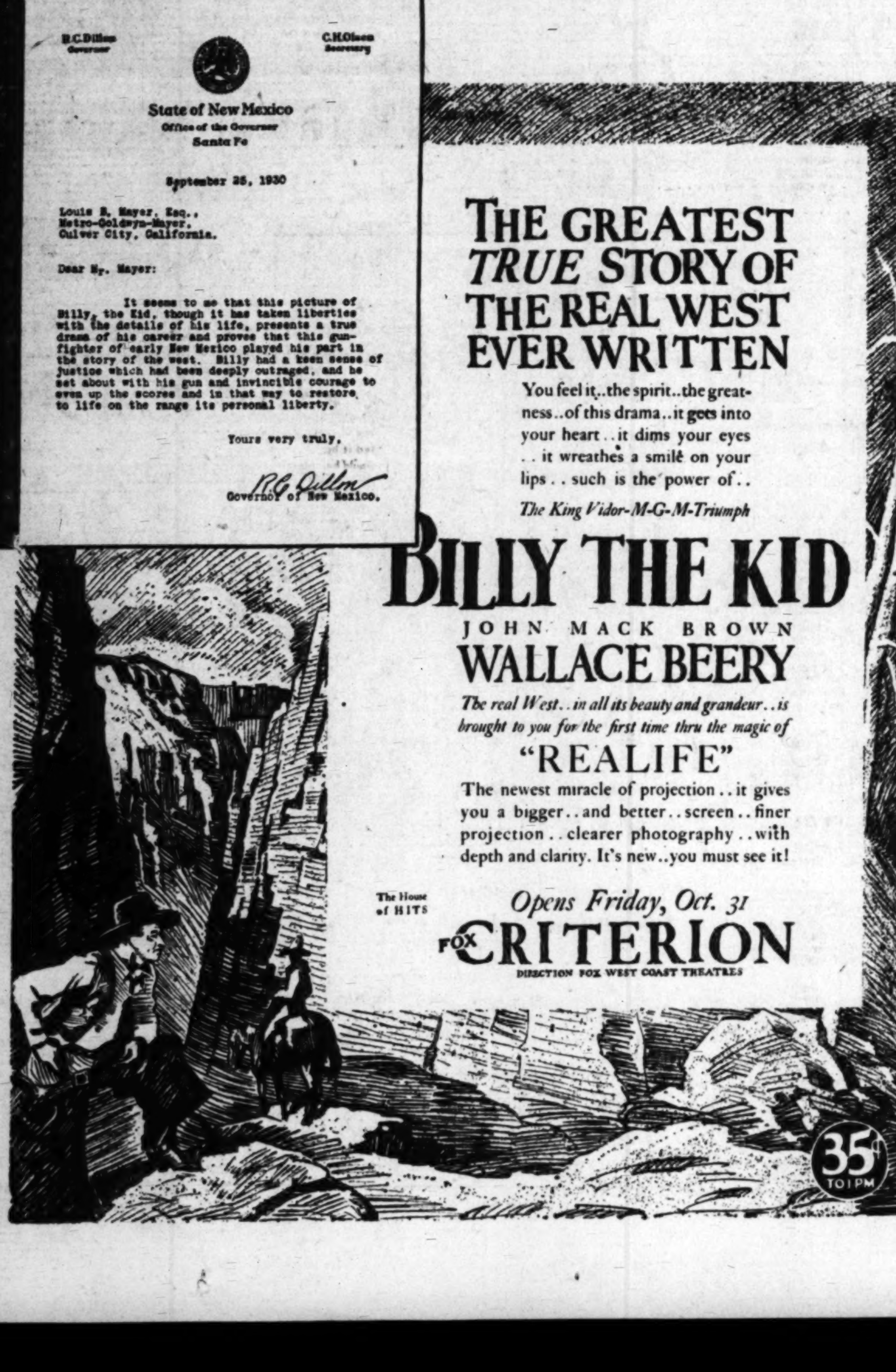

R. C. Dillon
Governor

C. H. Olson
Secretary

State of New Mexico
Office of the Governor
Santa Fe

September 25, 1930

Louis B. Mayer, Esq.,
Metro-Goldwyn-Mayer,
Culver City, California.

Dear Mr. Mayer:

It seems to me that this picture of Billy, the Kid, though it has taken liberties with the details of his life, presents a true drama of his career and proves that this gunfighter of early New Mexico played his part in the story of the west. Billy had a keen sense of justice which had been deeply outraged, and he set about with his gun and invincible courage to even up the scores and in that way to restore to life on the range its personal liberty.

Yours very truly,

R. C. Dillon
Governor of New Mexico.

THE GREATEST *TRUE* STORY OF THE REAL WEST EVER WRITTEN

You feel it..the spirit..the greatness..of this drama..it gets into your heart..it dims your eyes..it wreathes a smile on your lips..such is the power of..

The King Vidor-M-G-M-Triumph

BILLY THE KID

JOHN MACK BROWN
WALLACE BEERY

The real West..in all its beauty and grandeur..is brought to you for the first time thru the magic of

"REALIFE"

The newest miracle of projection..it gives you a bigger..and better..screen..finer projection..clearer photography..with depth and clarity. It's new..you must see it!

The House of HITS

Opens Friday, Oct. 31

FOX CRITERION

DIRECTION FOX WEST COAST THEATRES

35¢ TO 1 PM

ARLEN WRITES FOR CHEVALIER

"Apron Strings" Purchased by Universal for Special; William S. Hart Likely to Become Tiffany Star; Mary Garden Coming West for M.-G.-M.

BY GRACE KINGSLEY

When Maurice Chevalier returns to the United States early next year, he will be starred in "Cavalier of the Streets," a gay romance by Michael Arlen, which has just been purchased by Paramount. Negotiations for the entertaining Arlen story have just been completed in New York by Jesse L. Lasky.

MAURICE CHEVALIER

Chevalier, popular star of "Innocents of Paris," "The Love Parade," and other recent pictures, is now in his native France making stage appearances during a vacation trip. He plans to leave there in time to be in Hollywood by New Year's Day.

Jeanie Macpherson is preparing the screen play of "Cavalier of the Streets."

The new picture will give Chevalier a role quite different from his previous characterizations. He plays the part of a gallant man of the boulevards who blackmails a woman, saves her from scandal and falls in love with her.

UNIVERSAL BUYS POPULAR COMEDY

"Apron Strings" is the name of a comedy, written by Dorance Davis, which Universal has just purchased.

The play was produced successfully on Broadway last year, and starred Jefferson De Angelis.

So far no star or director is selected, but it is known that the picture will be a special.

WILLIAM HART MAY RETURN TO SCREEN

It is known that negotiations are on to bring William S. Hart back to the screen. Tiffany is offering him excellent inducements, it is said.

William S Hart

If present plans are carried through, Hart will be starred in a western with Rex Lease playing the juvenile lead.

Efforts are being made to secure the services of Joan Bennett as leading lady, but it is quite likely, we learn, that her screen engagements will prevent her playing the part.

Westerns being in, and Hart having been one of the three most popular western stars who ever appeared in pictures, it is figured that he will be a big bet.

Ray Hatton Travels

Ray Hatton isn't going to do any more fishing this season. He left yesterday for Silver Lake in the high Sierras, to close his mountain cabin for the winter.

Gilbert Emery Cast

Gilbert Emery, actor-playwright, yesterday was added to the cast of George Bancroft's next Paramount starring vehicle, which so far is without a title. Emery will play the featured role of a publisher of a yellow journal.

John Cromwell will direct the picture, which is from a story written by Oliver H. P. Garrett.

Kay Francis has the leading feminine role, and Clive Brook and Regis Toomey are in the supporting cast.

Mary Garden in Pictures

Such success has Metro-Goldwyn-Mayer had with opera stars, notably Lawrence Tibbett and Grace Moore, that the organization is willing, we learn, to take a chance on still another.

Mary Garden

Mary Garden will arrive Monday from New York to confer with M.-G.-M. officials regarding stories and to take screen tests.

This will not be Miss Garden's first appearance in pictures. In the olden days, when grand opera stars in pictures were almost unknown, Miss Garden appeared in a series of pictures, including "Thais," for Samuel Goldwyn.

Fox Buys Novel

"Doctors' Wives" is the title of a new novel by Henry and Sylvia Lieferant, the rights to which have been purchased by Fox.

Lois Moran, we understand, will probably have the leading feminine role in the picture. Miss Moran is now on vacation, but the picture is not to be made until spring, according to present plans.

"Cimarron" Cast Complete

After many months, Radio Pictures' "Cimarron" cast has been completed.

The thirty-second and thirty-third members were signed yesterday when Lois Jane Campbell and Reginald Streeter were given the roles of Felice and Yancey Cravat.

LEGION ANNOUNCES HORNED TOAD RACE

Horned-toad racing, a sport of Southwest Indians that goes back more than five centuries, will be a feature tonight at the American Legion Post, No. 388, dance marathon to be held at Pacific and Leonis Boulevards, Vernon, the proceeds of which will go toward a new post building. "Miss Arizona," acclaimed as the champion horned-toad speedster, will defend her title against 147 other toads entered in the unique race.

CHILD WITH MATCHES SERIOUSLY BURNED

Ina May Marks, 2 years of age, was burned seriously about the face and arms yesterday when her clothing took fire from matches with which she was playing near her home at 408 North Ogden Drive. She was given emergency treatment at home by Hollywood police surgeons, who report her condition critical.

Theaters—Amusements—Entertainments

HAVE YOU SEEN THE MOST TALKED OF PICTURE EVER PRODUCED

DE SYLVA, BROWN & HENDERSON'S
JUST IMAGINE
with
EL BRENDEL
MAUREEN O'SULLIVAN
JOHN GARRICK
MARJORIE WHITE
FRANK ALBERTSON
DIRECTED BY DAVID BUTLER
A FOX MOVIETONE PRODUCTION

READ
"At last . . . something different . . . has come to Hollywood. From start to finish . . . one of the best pictures ever made . . . not only will it confound the critics . . . but it will do much to silence critics of motion pictures in general."
HARRISON CARROLL
L.A. HERALD

ABE LYMAN AND HIS BAND On the Stage!
Seats: OR. 1104 Owl Drug, 6th & Bdwy.
Wilshire Bus! Big Red Cars!

A Fox West Coast Theatre!
CARTHAY FOX CIRCLE
ATTEND MATINEES 2:15

TOWER
LAST 2 DAYS
EXTRAVAGANCE
Coming Thursday, Ruth Roland in "Reno"
FIRST LOS ANGELES SHOWING

NOW! MASON NOW!
"WOMEN WHO TAKE"
A sparkling modern matrimonial comedy drama
with IRENE RICH
OLIVE TELL MORGAN WALLACE
Phone TUcker 7373 for Reservations All Performances
MATINEES WEDNESDAY and SATURDAY

Theaters—Amusements—Entertainments

GRAUMANS CHINESE

Both desired her

A Flaming Frontier Love . . Risked . . Dared All . . And Conquered . . In This Supreme Sublime Epic of the Old West

Raoul Walsh's
BIG TRAIL

Cast of 20,000 headed by
JOHN WAYNE • MARGUERITE CHURCHILL
EL BRENDEL
TULLY MARSHALL • TYRONE POWER • DAVID ROLLINS
FOX MOVIETONE PRODUCTION
Filmed entirely in GRANDEUR

NOW WITH
GORGEOUS STAGE REVUE
Bedazzling . . . Enchanted Ensemble of Color . . . Beauty . . . Charm
50 — Beauties — 50
"MAYFAIR SENSATION"
(Staged by Seymour Felix)

Seat Sale: GLad. 5184—Owl Drug, 6th & Bdwy. All Recognized Agencies!
500 MATINEE SEATS 50c!

GRANITE 1131
PLAYHOUSE
SUPERVISION OF HENRY DUFFY
Gala Opening
THURS. EVE. OCT. 30
Henry Duffy Presents
LEO CARRILLO
IN HIS BIG LAUGH SUCCESS
"MISTER ANTONIO"
BOOTH TARKINGTON
SEATS NOW ON SALE
MATS Sun-Thurs-Sat 25¢ 50¢ 75¢ • EVERY EVE 50¢ 75¢
Downtown Box Offices - Bdwy Dept Store - May Co - Owl Drug 6th & Bdwy

EL CAPITAN
6TH BIG HOWLING WEEK
MAT. WED.
CHARLOTTE GREENWOOD
"PARLOR, BEDROOM & BATH"

VINE ST
HOLLYWOOD GL. 4146
MATINEES: THURS. SAT.
A DELUGE OF DARING DARLINGS
MY GIRL FRIDAY
with JOHN T. MURRAY

FIGUEROA PLAYHOUSE
LAST WEEK—Mat Tomorrow—Best Seats $1
DOROTHY MACKAYE
AND STELLAR CAST IN "A CUP OF SUGAR"

CIVIC REPERTORY THEATRES
MANAGED BY THE BOWL THEATRE ASSOCIATION
OPENING Mon. Nov. 3
G. B. SHAW'S
"THE APPLE CART"
SEATS NOW

BARDS
8th & BDWY. THEATRE TR 7958
RUTH CHATTERTON
with CLIVE BROOK
"ANYBODYS WOMAN"

MILLION DOLLAR 25¢
FOLLOW THRU
VAUDEVILLE STAGE SHOW

MAJESTIC 25¢
JACK HOLT
DOROTHY REVIER
THE SQUEALER

CALIFORNIA INTERNATIONAL
BUSTER KEATON and RAQUEL TORRES
"ESTRELLADOS"
ARMIDA AND OTHER

FOLLIES THEATRE
80—PEOPLE—80
MOSTLY GIRLS
MIDNITE SHOW EVERY SATURDAY
BURLESQUE

Cafes
Restaurants
Tea Rooms
Where to Dine and Dance

SENORA CONSUELO CASTILLO DE BONZO
Takes Pride in Announcing
SRITA MILDRED COSTELLO
Most Famous Interpreter of Mexican and Spanish Songs
For a Very Limited Engagement
Casa La Golondrina
Quaint Mexican Cafe in Olvera St. No. 35
On Wed., Thurs., Sat. and Sun. Nites
For Reservation Call MU. 6031

BREAKFAST SPEC. 30c—Ice cold tomato juice or stewed fresh rhubarb with choice of ham, bacon or sausage, with one egg. Hot cakes, maple syrup or honey. Coffee or tea.
STEVEN'S
1022 W. 7TH ST.

LET'S GO TO
TAIX FRENCH RESTAURANT
Seating Capacity 225
A Full French Family Affair Dinner
321 COMMERCIAL ST. POSTOFFICE

WEST COAST THEATRES

LOEW'S STATE
Last 2 Days
The Kid You Loved in "Divorcee" "Big House" Now Screen's New Laff Champ—
ROBERT Montgomery
"LOVE IN THE ROUGH"
DOROTHY JORDAN
Benny Rubin . . . J. C. Nugent . . Chas. F. Riesner directed this lively comedy romance for M.-G.-M.!
Stage
Enchanted Revue Delight for Eye—Ear! Nation's Toast!
RUBE WOLF
Fanchon & Marco's "WAY BACK WHEN IDEA" WILL KING BENNETT BROS.
Thursday
Blazing . . . Searing Story of One Woman's Sacrifice . . . And Another's Greed . . . For Love!
"LILIOM"
CHARLES FARRELL
ROSE HOBART
H. B. WARNER
ESTELLE TAYLOR
LEE TRACY
Directed by Frank Borzage . . who made "7th Heaven" —"Street Angel"— A Fox Picture!
Scrip

CRITERION
HURRY
LAST 3 DAYS
JOHN FORD'S
Sensational Hilarity Hit . . You'll Laugh With Tears In Your Eyes — at
"UP THE RIVER"
with
SPENCER TRACY
CLAIRE LUCE
WARREN HYMER
JOAN LAWES
WM. COLLIER, SR.
Fox Movietone
Continuous 11-11! Popular Prices!
50

PANTAGES
James Cruze's Smashing Screen Success
THE BIG FIGHT
Lola Lane—Wheeler Oakman
From the Famous Belasco Stage Play
THURSDAY
WILL ROGERS
"SO THIS IS LONDON"
STAGE
A Fanchon & Marco "Idea" U. S. INDIAN RESERVATION BAND And Host of Gay Beauties

Last 2 Days WILSHIRE Thursday
"LAST OF THE DUANES"
CLARA BOW
"HER WEDDING NIGHT"
Revealing Boudoir Farce Paramount Picture!

Hurry Along! BOULEVARD Leaves Wednesday!
WILL ROGERS IN "SO THIS IS LONDON"

PROSPERITY IS HERE!
More—Earn More—Spend More

THEATRES IN LOS ANGELES
ORPHEUM
BROADWAY AT 9TH • OPEN 9 A.M. • 35c TO 1 P.M.
THEY LIVE FOR THE WORLD IN THEIR FIRST TALKING PICTURE...AND THE WORLD IS LIVING TO SEE THEM!
AMOS 'N' ANDY
CHECK AND DOUBLE CHECK
RKO Radio Picture with
SUE CAROL, IRENE RICH, CHAS. MORTON, RALF HAROLDE, DUKE ELLINGTON'S BAND

R-K-O
8TH & HILL
30¢ TO 1 P.M.
THE SCREEN
Bert Lytell
DOROTHY SEBASTIAN
"BROTHERS"
Always 9 FEATURES
L. A.'S BIGGEST SHOW
R-K-O VAUDEVILLE
Direct from Palace, N. Y.
COUNT BERNI VICI
AND HIS 14 SYMPHONIC GIRLS with the Charming TED LESLIE
CARLETON & BALLEW Laughing Through Life
DEZSO RETTER
THURS.
EDDIE QUILLAN
BIG MONEY
R-K-O VAUDEVILLE HEADED BY RANDALL & WATSON

AMOS 'N' ANDY DRAW THRONG

"Check and Double Check" Hit in Humanness

Two Stars Stay Themselves in Movie Plot

Many Laughs Due to Fresh Air Taxi Maneuvers

(Reprinted from Monday's late edition)

BY EDWIN SCHALLERT

And now you can see their faces—that is, in black make-up—as well as hear their voices. Amos 'n' Andy, two prime favorites of radioland, are on the screen at the Orpheum Theater, and long lines of showgoers over the week-end attested to the interest in their screen debut. They are appearing in "Check and Double Check," and the husky treble of the one, and the barrelly bass of the other are just as natural as when they come from the loud speaker in the living-room.

Amos 'n' Andy (namely Freeman F. Gosden and Charles J. Correll) have crossed the treacherous trail into the movie speakies with no end of good results. They are decidedly a human pair. They act their roles simply and directly, and furnish plenty of amusement as well.

Often film enterprises featuring famous stage players or popular radio personalities are fraught with disappointment. There is a visible effort connected with the transition, generally discernible in too much plot or two many gags.

Admittedly a motion picture can't have the informality of a fifteen-minute parley on the air, and there must be story, situations and frequently some sort of thrill finish. All these, of course, "Check and Double Check" has, in addition to an extraneous love romance.

But even in the conventional action climax of the picture, where there is a haunted house for a scare and a race to the Pennsylvania station in the Fresh Air taxi, Amos 'n' Andy succeed very well in just rambling along in their own customary way. They mangle words divertingly, with the assistance of Russell Powell as Kingfish, and they argue their business affairs in the good old way.

To be sure, there isn't a great deal of novelty about the story of "Check and Double Check" from a movie standpoint, but at all events the two characters are preserved intact, and they possess the winning characteristics that have made their admirers legion.

The introduction of Amos 'n' Andy holding up traffic with their taxicab, their conversations over the telephone with the lady friends; the manner in which they try to figure out interest of 10 per cent; the meeting of the secret order to which they belong—these are some of the high spots of a consistently enjoyable picture. Even the chase through traffic at the end, though it has been done many times before, provided infinitely more hilarity than usual for the audience. The haunted house sequence, by virtue of excellent direction, evokes no little suspense.

The counterplot involves the usual "paper," without which Charles Morton as the hero cannot expect to wed the girl played by Sue Carol and Amos 'n' Andy quite accidentally prevent the villain from coming into possession of a certain valuable deed, which will make Morton rich. Nobody sat up nights thinking up that idea but the way it is worked out is creditably entertaining.

Ralf Harolde is the heavy, and Irene Rich and Edward Martindale enact society folk, while Rita LeRoy is a plotter with Harolde. Bert Kalmar and Harry Ruby wrote the story, which was adapted by J. Walter Ruben. The picture was directed by Melville Brown. The humanness of Amos 'n' Andy themselves is the recommendation of the feature par excellence.

Mickey Mouse and Minnie Mouse in "The Picnic" garner many laughs. This comedy averages high in the list of clever Walt Disney cartoons. Bert Levy's "Humanettes" (really marionettes) is a novelty of variety and laughs. Knute Rockne delivers some pithy talk on the subject of football, with slow-motion illustrations.

'Up the River' Plays Next at Fox Boulevard

With a cast that includes fifty featured players and nearly 1000 extras, John Ford's latest production, "Up the River," starts a week's engagement at the Boulevard Theater Thursday.

Based on the humorous activities of a team of burglars and jail-breakers, whose chief purpose in life is to further a romance between two of their friends, the picture offers a funny side of an otherwise serious situation. Spencer Tracy, Claire Luce, Warren Hymer and William Collier have the leading roles.

"So This Is London," is the current feature.

'Follow Thru' at Million Dollar

"Follow Through," the screen version of the musical play, is now playing at the Million Dollar Theater.

Two of the original principals, Zelma O'Neal and Jack Haley, repeat their comedy roles, with Charles Rogers and Nancy Carroll enacting the romantic parts. The stage attraction for the week consists of a revue, disclosing a variety of entertainment.

"ANIMAL CRACKERS" NEXT AT BARD'S

The four Marx brothers will be seen on Bard's Theater screen in "Animal Crackers" for the week starting Thursday. "Anybody's Woman" closes Wednesday night.

The story of "Animal Crackers" concerns a house party at a palatial countryside estate. A big-game hunter, his secretary, and two vagabond musicians are portrayed by Groucho, Zeppo, Harpo and Chico Marx. Lillian Roth takes the leading feminine role.

Star Plays Glamorous Character

Norma Talmadge

Enacts the name role in "Du Barry, Woman of Passion," a United Artists picture, which has its local premiere at the United Artists' Theater tomorrow.

FILM BOOKINGS ANNOUNCED

Several important films are included in the list of bookings scheduled for Loew's State Theater during November and December.

John Gilbert, supported by Wallace Beery, in "Way for a Sailor," Metro-Goldwyn-Mayer comedy, heads the list, starting November 6, next. Prominent in the supporting cast are Leila Hyams, Polly Moran, Doris Lloyd and Jim Tully.

Opening November 13, is the new Fox picture, "Renegades," starring Warner Baxter. Myrna Loy plays the feminine lead. William Haines in his new mystery comedy, "Remote Control," is the feature attraction for the week, commencing November 20. Edmund Lowe in "Scotland Yard," is the Fox feature scheduled for November 27.

"Min and Bill," costarring Marie Dressler and Wallace Beery, is also included in the list. Picturegoers who have laughed at the individual efforts of these two stars may well anticipate the new feature, the theater management asserts.

Opening Thursday will be "Liliom," with Charles Farrell and Rose Hobart featured.

"Virtuous Sin" Opens Thursday at Paramount

"The Virtuous Sin," featuring Walter Huston, Kay Francis and Kenneth MacKenna, will have its western premiere at the Paramount Theater Thursday. It follows the current attraction, "Laughter."

KAY FRANCIS

"The Virtuous Sin" is taken from the story, "The General." It concerns a woman who cast aside the love of her husband for a paramour.

It is also announced by the management of the Paramount that Rubinoff, guest conductor, would be held over for another week. With the opening of "The Virtuous Sin," the new Jack Partington show, "Collegiate," will make its bow on the stage. The cast will be headed by Ray Bolger, master of ceremonies. It includes Everett Hoagland's band, Lester and Garson, Maureen and Sonny, Suzette dance novelty and Roland Foster.

Lita Chevret Signed Again

Lita Chevret, celebrated beauty of the screen, has been re-signed by Radio pictures. At the same time she was assigned a role in "The Queen's Husband," which Lowell Sherman is directing for R.-K.-O.

Miss Chevret's film career started in Radio's "Rio Rita." She was next cast in "Hit the Deck," "The Cuckoos" and "Dixiana." Parts in a number of two-reelers and an unusually well-acted role in "The Pay-Off" caused William Le Baron, vice-president in charge of R.-K.-O. production, to sign her to a term contract as featured player.

JAMES WHALE BACK ON LOT AT TIFFANY

Occupying an office stacked high with manuscripts of plays, books and original stories, James Whale, director of the war film, "Journey's End," has established himself at the Tiffany studios in Hollywood. Whale recently signed a contract with Tiffany, and returned to Hollywood recently to prepare for his first production under the new agreement.

KENTON WILL DIRECT

Erle C. Kenton has been signed to direct "The Last Parade" for Columbia. Although no definite "shooting" date has been scheduled for this picture, it is safe to say that production will begin within the next few weeks. Dorothy Howell is preparing the treatment. Kenton's last picture for Columbia was "A Royal Romance," featuring William Collier, Jr., and Virginia Valli. He also directed "The Broadway Hoofer" and "Father and Son" for this company.

BORROWS CAMERAMAN

For the purpose of insuring some of the finest photography ever seen in a western picture, the company making Tiffany's "Headin' North," latest of the action stories starring Bob Steele, borrowed Archie Stout, cameraman and inventor from Paramount. Stout had a special camera for outdoor sound work where scenic values and sound values should be obtained to the fullest extent. It had over 1700 separate face gears.

Marion Clayton Rehearsing for Carrillo Play

With Marion Clayton in the leading feminine role opposite Leo Carrillo, the cast for "Mister Antonio," the comedy attraction which reopens the Hollywood Playhouse on Thursday night under the personal supervision of Henry Duffy, has been completed. Rehearsals are under way, with Edwin H. Curtis directing.

Miss Clayton is remembered by local audiences for her performances last season with the Civic Repertory Theater, notably in "Bill of Divorcement." In "Mister Antonio," based on the story by Booth Tarkington, Miss Clayton plays the role of an orphaned girl who is rescued from a bleak existence in a small New England town by the warm-hearted Italian hurdy-gurdy man.

Others in the supporting cast are Lew Kelly, Leo Lenhardt, William H. Turner, Olive Cooper, Leah Winslow and Byron Hawkins.

Guild Concert Features Two Noted Singers

Songs were interpreted by Viola Ellis, contralto, and George Welker, basso, Sunday evening in the Lido Room of the Knickerbocker Hotel on a concert sponsored by the Musical Artists' Guild of America.

Each of Walker's songs was prefaced by an explanatory comment that brought him into more intimate contact with his audience. His first group of songs by composers of lesser renown than those of his later contributions displayed his voice to better advantage. He is a singer of great sincerity, with an innate love of music that gives a touch of artistry and refinement to his songs.

Viola Ellis's warm contralto voice registered splendidly in her selections. She brings considerable charm to her interpretations by her restraint and graciousness of manner. Her duet with Mr. Walker at the end of the program was especially notable for beauty of tone, as was a song called "Day," by which she complimented Helen LuKins Gaut, the composer, and a member of the audience.

Walsh to Join 'Hall of Fame' at Grauman's

Raoul Walsh, director and producer of "The Big Trail," will be the first director to place his footprints in "the floor of fame" at Grauman's Chinese Theater. The occasion will take place Saturday night at the invitation of Oscar S. Oldknow, president of Fox West Coast Theaters.

An elaborate ceremony will mark the event, it is said. A battery of lights will flood the forecourt and the Chinese Theater symphony orchestra will play several numbers.

"The Big Trail" is attracting throngs to the Chinese, the management reports. It is being presented twice daily, preceded by Seymour Felix's stage revue. Roscoe Taylor and Franklyn Record are soloists.

AMONG BIG TREES

Many of the scenes for Paramount's "Fighting Caravans," were filmed at Calaveras big trees, the first grove of Sequoias discovered in California.

'BIG MONEY' SCHEDULED AT R.-K.-O.

Eddie Quillan, Robert Armstrong Featured in New Pathe Film

"Big Money," a comedy featuring Eddie Quillan, James Gleason and Robert Armstrong, starts Thursday at the R.-K.-O. Theater. "Brothers" closes tomorrow.

In "Big Money," which is his second starring picture for Pathe, young Quillan plays the part of a carefree messenger boy for a brokerage house, whose fondness for shooting dice keeps his finances on the right side of the decimal point.

Armstrong has the part of a gunman who takes the boy under his wing, and Gleason is on hand with his derby hat and "slanguage." The chief feminine roles are played by Miriam Seegar, Margaret Livingston and Dorothy Christy. Russell Mack directed.

'Young Sinners' Proves Popular With Commuters

An unusual rush of out-of-town theatergoers to the Belasco Theater is said to be evidenced for the current run of the Elmer Harris comedy, "Young Sinners." The demands, the management reports, are far in excess of those usually made for current attractions.

The analytical department of the Belasco, in trying to figure out the why and wherefore of this out-of-town rush, has decided that the sophistication of the play must appeal to the rural visitors as much as it does to the city playgoer.

"Young Sinners," with Marian Marsh, John Darrow, Cecil Cunningham and Molly O'Day in the cast, is said to have proven one of the most hilarious entertainments ever housed at the Belasco. A special collegiate matinee will be given tomorrow.

Comedienne Has Typical Role in "Life of Party"

Winnie Lightner returns to the type of role for which she is noted in "The Life of the Party," Warner production which opens at both Warner Brothers' Hollywood and Downtown theaters Friday.

Miss Lightner made her first success in "Gold Diggers of Broadway." She enacts much the same type of role in the new feature. Irene Delroy, Jack Whiting, Charles Butterworth and Charles Judels are in the cast.

It is adapted to the screen by Arthur Caesar, who also gets credit for the dialogue. Roy Del Ruth directed.

Mayan Theater Plans Special Celebration

With appropriate festivities the fiftieth jubilee performance of "The Temptations of 1930," modernistic revue, will be celebrated tonight at the Mayan Theater.

By virtue of the success of the revue, now in its sixth week, LeRoy Prinz, dance director, is planning special numbers for the chorus of 100 and the principals.

Original plans to roadshow the revue have been indefinitely postponed. In deference to the repeat visitors, revealed by box-office records, new dance numbers are being introduced.

Variety Marks Actor's Roles

Although Joseph Cawthorn has been identified with so many German dialect characters, the actor in his career has played a variety of straight roles. While he is classified as a comedian, he has handled pathos just as often as humor.

Cawthorn belonged to that school where no phase was neglected. As a musical comedy star he has innumerable specialties and is said to be a versatile musician. He has played Shakespeare and would like nothing better than to play the first grave digger in "Hamlet." His imitations have included Irish, French, Italians and Cockney Englishmen. Cawthorn is under contract to Radio Pictures.

"Office Wife" Starts Friday

Three separate romances are unfolded in the picture, "The Office Wife," which opens for one week's run at the Majestic Theater Friday.

The three main characters in the story are the husband, played by Lewis Stone; the wife, played by Natalie Moorehead, and the secretary, portrayed by Dorothy Mackaill. The rest of the cast includes Hobart Bosworth, Blanche Frederici, Joan Blondell, Brooks Benedict, Dale Fuller and Walter Merrill. Lloyd Bacon directed.

TWO CURRENT FILMS DIRECTED BY LANG

Walter Lang has evidences of a busy year with two pictures which he directed showing simultaneously at local theaters. "The Big Fight" is now playing at Pantages Hollywood house and "Brothers" is at the R.-K.-O. Theater. Lang is now preparing for his next Cruze production.

BURTON HAS ROLE

George Burton, who has been playing in pictures for the past ten years, essays an important role in Bill Boyd's new Pathe special, "The Painted Desert." Burton recently appeared in the two stage productions, "Oh, Susanna," and "To the Ladies," which played in Hollywood.

STARTS WEDNESDAY 10 a.m.
The story of a Pretty Milliner who threw away love . . . to become the world's most glamorous Mistress
JOSEPH M. SCHENCK PRESENTS
Norma TALMADGE
IN "Du Barry Woman of Passion"
A SAM TAYLOR PRODUCTION
A CAST OF STARS
CONRAD NAGEL
WILLIAM FARNUM
HOBART BOSWORTH
Every woman has waited to see NORMA TALMADGE in such a picture . . . . displaying exquisitely daring gowns that only she could bring to the screen
A UNITED ARTISTS PICTURE
Syncopated Novelty NEW RHYTHMS
Paramount Laffie "FOOD for THOUGHT"
Paramount Sound News
GAYLORD CARTER At the Organ
UNITED ARTISTS
BROADWAY AT 9th • TRinity 3238 • DOORS OPEN 10 A.M. • 35c TILL 1 P.M.

Paramount 35c
Gossip! Suspected of a sensational love murder but guilty only of . . . .
Nancy Carroll
Fredric March
IN
LAUGHTER
ONLY 2 MORE DAYS!
On the stage "HIGH SPEED"
A PARTINGTON REVUE WITH RAY BOLGER
Rubinoff AND PARAMOUNT ORCHESTRA
STARTS THURSDAY
He commanded the power of life and death—and love—the power to crush her husband—the power to . . . . ???
"THE VIRTUOUS SIN"
WALTER HUSTON • KAY FRANCIS
KENNETH MacKENNA
ON THE STAGE "COLLEGIATE" with Ray Bolger
Rubinoff HELD OVER ANOTHER WEEK
EARL ABEL

UNITED ARTISTS
B'DWAY AT 9TH
LAST TIMES TODAY
EDDIE CANTOR in
"WHOOPEE"
Presented by Samuel Goldwyn and Florenz Ziegfeld

WARNER BROS DOWNTOWN
LAST 3 DAYS
She Cheated...and admitted it but maybe...you would have done the same
BILLIE DOVE
"ONE NIGHT AT SUSIES"
DOUGLAS FAIRBANKS JR.
The screen's greatest lover
A First National Vitaphone Production
Directed by John Francis Dillon
VITAPHONE VARIETIES
WILL DEMAREST in "SEEIN' THINGS"
DE WOLF HOPPER in "FOR TWO CENTS"
35c

WARNER BROS HOLLYWOOD
Last 3 Days
Your Last Chance to See The All-American Grid Team In Action . . . in
"MAYBE ITS LOVE"
JOAN BENNETT
JOE E. BROWN
JAMES HALL
A Warner Bros. Vitaphone Production
Directed by Wm. Wellman
WARNER BROS. VITAPHONE VARIETIES
RIPLEY'S "BELIEVE IT OR NOT"
DONALD BRIAN in "MY MISTAKE"
35c

FORUM TWO FEATURES "LADIES MUST PLAY" The DUDE WRANGLER WITH ALL STAR CAST 35c

YOU'RE 20 YEARS BEHIND THE TIMES
is youth's brazen challenge as they hilariously sow their wild oats.
"YOUNG SINNERS"
By ELMER HARRIS
BELASCO NOW LAST DAYS 11
HILL AT 11TH

THE TEMPTATIONS of 1930
STILL THE WEST'S GREATEST STAGE ATTRACTION
100 GLORIOUS GIRLS
MAYAN THEATRE
1044 So. HILL NEAR 11th. MATS. WED. & SAT.
6th BIG WEEK

BILTMORE TWO WEEKS ONLY POP. MAT. WED.
PERRY ASKAM in NEW MOON

COUNTY VOTES STREET FUNDS

Silver Lake Boulevard Link to Receive $100,000

Temple Street Project Will Get Similer Amount

Action Due to New Policy of "Anti-Assessments"

Completion of the last part of the Silver Lake Boulevard plan, a major-traffic artery, and the improvement of Temple street from Virgil avenue to Figueroa street was made possible yesterday when the Board of Supervisors, on motion of Chairman Graves, agreed to aid the city by allocating $100,000 to each project.

The action of the Supervisors relative to the Silver Lake project will relieve approximately 2500 property owners of special assessments as the $100,000, matched by another $100,000 from the city, will cover all the costs.

Absence of special assessments on the project is in line with a policy announced by Supervisor Graves several weeks ago that no special assessment districts be created unless it is patently impossible for the city and county to bear the total costs.

Condemnation costs for the last link of the improvement which extends from Temple street to the vicinity of Sunset Boulevard have already been paid. The total was $821.111.

"Silver Lake Boulevard, when improved," said Supervisor Graves, "not only will be of great benefit to the Silver Lake Valley area but is the last link of a major-traffic artery of great value to the entire city of Los Angeles. It will also prove a heavy intercity carrier for the county of Los Angeles, linking up the cities of Glendale, South Pasadena and other inland points."

Provision for the opening and widening of Temple street from Virgil avenue to Figueroa street has already been made by the city at a cost of $335,000. The $100,000 to be provided by the county will be matched by a like amount by the city to complete the job.

On motion of Chairman Graves the board also instructed the county road department to make a survey relative to the bridge over the Los Angeles River on the Downey Road. The bridge is a wooden structure with a twenty-foot roadway. If necessary a new concrete bridge will be built, Graves said.

McAdoo Party Arrives by Air From New York

William Gibbs McAdoo, former Secretary of the Treasury of the United States, now a Los Angeles resident, landed at Grand Central Air Terminal yesterday at 4 p.m. in his private Lockheed-Vega cabin plane after averaging 152 miles an hour from New York City here over the southern route.

His pilot, Harry Ashe, reported the party, including Robert McAdoo, a son, who resides in New York, had not attempted to set any kind of a record, but had "taken it easy."

On the way east two weeks ago, McAdoo's plane crossed the continent on the Great Circle route in sixteen hours and eleven minutes for a new passenger plane record.

The return journey was made through Atlanta, Ga., Dallas and El Paso, Tex., and Tucson, Ariz., a distance of 2742 miles in an elapsed flying time of eighteen hours and two minutes.

OF THE COMMUNITY CHEST

EDWARD H. UHL SAYS:

"Every city or town should have a Community Chest. It is a most valuable asset for each citizen who lives in a city where they have such an organization. Everyone should support the Community Chest and should not hesitate to give. Real charity is when you give, when by so doing you have to make a sacrifice.

"I know of no other organization that can handle such a large undertaking at such a low cost, and by giving to those in need practically every penny that is raised. I trust everyone will do their part."

CARDINAL ON VISIT TO MISSIONS

Bishop Cantwell Takes New York-Prelate on Sightseeing Tour

Patrick Cardinal Hayes, archbishop of New York, who came to Los Angeles last Friday and who celebrated solemn pontifical mass at St. Vincent's Church Sunday, yesterday was taken by his host, Bishop Cantwell, for a visit to points of interest in Southern California, including Ventura and Santa Barbara missions. Today Bishop Cantwell and his eminent guest will visit missions at San Juan Capistrano and San Diego. Cardinal Hayes will leave Los Angeles Thursday morning via the Southern Pacific for New York, visiting the Grand Canyon en route.

FIRST BIBLE EDITION INTERESTS CARDINAL HAYES

By a "Times" Staff Correspondent

SAN MARINO, Oct. 27.—Patrick Cardinal Hayes of New York, who visited the Henry E. Huntington Library and Art Gallery, displayed great interest in the priceless manuscripts and paintings, but the objects which attracted his undivided attention are two small musty volumes, a first edition of the Doway Bible which for centuries has been reverenced as the standard bible of the Catholic Church.

The Doway Bible appeared in 1609 and was printed in two volumes. Those in the Huntington Library's collection are believed to be the only ones in the United States.

Cardinal Hayes also studied with great interest the Bull of Demarcation, issued by Pope Alexander VI, which divided the new world between Spain and Portugal in 1493, and volumes which were specially bound for Pope Paul III.

His eminence was accompanied to the library by Archbishop John J. Glennon of St. Louis, Marquis George McDonald and Bishop John J. Cantwell of Los Angeles.

The party was welcomed by Dr. Max Farrand, director of research; L. E. Bliss, librarian; Robert O. Schad, curator of rare books, and Maurice Block, curator of the art gallery.

After inspecting the treasures for more than three hours, Cardinal Hayes expressed surprise that the library authorities have been forced to ask the State for tax exemption.

"In view of the library's social and cultural value to the public, I am surprised that California has not granted it tax exemption before this time," he asserted.

DANCER TO BE BRIDE OF GASTON GLASS

Lioba Karlin and Gaston Glass

"You have a pretty name, but some day, perhaps, you may change it, eh?" said Gaston Glass, motion-picture actor, to Lioba Karlin, dancer, when they met a year ago during the production of "The Great Gabbo."

The young woman yesterday formally announced her intention to change it when she and Glass went to the marriage license bureau and filed notice of intention to wed.

The marriage will take place at the Flintridge home of Director James Cruze, a mutual friend, at 7 p.m. next Saturday.

Glass was born in Paris and gave his age as 32 years. Miss Karlin is 21.

Newsreel Shows Bringing in of Rum Schooner

Arrival in New York harbor under Coast Guard patrol of the rum-running schooner Thorndyke, seized at sea with 1500 cases of liquor and eleven prisoners, is shown in the latest issue of the Times-Universal Newsreel now being shown in Southern California theaters. The capture climaxed a sea chase off Absecon, N. J. Graham McNamee describes the haul.

The new edition also includes views of Col. Arthur Woods, unemployment commissioner, in conference with President Hoover, and the dynamiting of a marine derelict off Sandy Hook, N. J.

The schedule may be obtained by phoning Newsreel Book at REpublic 3171 and inquiring about Newsreel No. 86.

POWER BOND ISSUE HELD NEEDLESS

Realty Man Declares Bureau's Funds Ample; Cites Other Necessities

Voters of the city of Los Angeles should look forward to the future development of additional water, to the expansion of school facilities, police and fire protection and the extension and maintenance of sewers and streets, according to E. Every McCarthy, local realty man. There is no necessity, he pointed out, for providing additional millions of dollars for the use of the Municipal Light and Power Bureau when that bureau has $7,238,000 in cash on hand and will have, without resorting to bond issues, a total of more than $19,000,000 to carry out its three-year program. Therefore, he said, the proposed $13,300,000 power-bond issue to appear on the November 4 ballot should be defeated.

"The city's bonding capacity should be conserved for real necessities," Mr. McCarthy says. "We soon will be called on to vote between $225,000,000 and $250,000,000 in bonds to finance the city's share of the Colorado River aqueduct project and we must be in a position to carry on with the development of our schools, police and fire departments, street and sewer work if we are to accommodate our increasing population. The city has plenty of power to take care of its growth for many years to come and there is no necessity for spending additional millions at this time for the development of more.

"The Power Bureau now has on hand $3,000,000 unissued of the $11,000,000 bond issue voted in 1926. This, together with a sum of $4,236,027.11 in cash, gives the bureau a splendid financial position. In addition to the $7,238,027.11 represented in the foregoing funds, the bureau reports show that a sum in excess of $4,000,000 may be expected to be available from revenues for each year of the current three-year period, or more than $12,500,000, bringing the total of the bureau's available funds, with no need for additional bond money, to approximately $20,000,000."

Graves Backers Arrange Series of Radio Talks

Prominent men and women of Los Angeles who believe that the public is entitled to a more intimate knowledge of asserted noteworthy accomplishments of Sidney T. Graves as Supervisor yesterday completed arrangements for a series of fifteen radio broadcasts.

The committee has invited Mrs. Graves, wife of the Supervisor, to open the series tonight. Graves himself will speak Wednesday night. Mrs. Graves will be heard over KMTR from 7:50 to 8 p.m. All broadcasts of the series will be from KMTR.

Wednesday Frank J. Eggers of Hollywood will talk from 4 to 4:05 p.m. Graves will be heard that evening from 9:30 to 9:40 o'clock. Thursday Mrs. Harriet Works, one of the leading clubwomen of the city, will announce her indorsement of Graves over the air, speaking from 8:15 to 8:25 o'clock. Judge Thomas P. White will speak ten minutes in Graves's behalf immediately following the Stanford-U. C. L. A. football broadcast.

BOLD BURGLAR WOUNDS DETECTIVE IN GUN FIGHT

A burglar who refused to be frightened away either by the occupant of the apartment at 1835 Wilcox avenue, Hollywood, which he was trying to enter, or by a detective with a drawn revolver, engaged in a pistol duel last night with the officer, finally wounding him. The burglar, who may also have been hit, escaped.

The detective wounded is C. A. Dickey of the Hollywood station. One bullet struck his shield squarely in the center, changing it into the shape of a shallow cup. A second bullet pierced his hip, causing a wound which was declared at Hollywood Police Receiving Hospital as not dangerous.

The ground-floor apartment the burglar tried to force is occupied by M. E. Driscoll. Driscoll heard the man at the window, grabbed a revolver out of his bureau drawer, but thought the burglar went away; he came back a few minutes later.

By this time Dickey and Detective Lieutenant Jack Dineen of the Hollywood station had arrived. Dineen saw Driscoll standing in the hall with his revolver in hand and while he was questioning him Dickey walked around the building, encountering the stubborn burglar again at the window.

Ordered to throw up his hands the latter drew his revolver and fired until his weapon was empty. Dickey returned the fire until he was struck, when he fell, and the burglar dashed away.

ONE DEAD, ANOTHER HURT AS NAVY PLANE CRASHES

Losing speed in a steep bank after being catapulted from the deck of the U.S.S. Idaho, a battle plane crashed into the sea yesterday shortly after noon, instantly killing Ensign Glenn Lee Desch of the Naval Reserve, and seriously injuring Ensign Oddie W. Anderson, assistant aviation officer of the battleship.

The accident was witnessed by Mrs. Edna Mae Desch, mother of Desch, who was piloting the plane, and Mrs. Martha Anderson, wife of the injured passenger. The women were visitors on the battleship at the time of the crash.

Anderson was rescued from the water a short time after the mishap, but it was almost an hour before the body of Desch and the wreckage of the plane were recovered. Anderson is a patient aboard the hospital ship Relief, and his condition is critical. His legs are broken and he is badly bruised.

Reports of the accident state that the two officers were on an official flight and, after being catapulted, were attempting to bank for a turn. The plane suddenly swerved and, losing flying speed, sideslipped into the sea.

Boards of inquest and investigation appointed by Vice-Admiral Leigh, commander of the battleship division, will conduct hearings today aboard the Idaho.

BALLOT BATTLE TRUCKS LOADED

Getting Los Angeles county ready for a general election is a job.

Yesterday Registrar of Voters Kerr prepared to dispatch seventy three-ton trucks with election supplies to the county's 3433 precincts.

For the last several weeks Registrar Kerr's office has been packing and arranging supplies for distribution. More than 1,000,000 ballots, representing ten ballots for every eight persons registered, will be sent out along with stationary, indexes, stamps, pads and registers. In addition each polling place is supplied with an American flag, according to law.

The deliveries will start tomorrow and will be completed Saturday night.

The general election, November 4, next, will witness 150 voting machines in operation in the county, twenty-nine of which will be in Pasadena, twelve in Beverly Hills and the balance in Los Angeles city. Approximately 4000 ballot boxes will be required as well as 5547 single voting booths and 2253 booths with a capacity of four. The supplies also include ten tents for use as polls at the Soldiers' Home.

DECADE'S ROAD EXPENSE CITED

Taxpayers' Association Puts Sum at $600,000,000

Period From 1930 to 1940 on Highways Studied

Los Angeles County Receives $6,204,200 in Year

California in the next ten years will spend approximately $600,000,000 on highways in the State, according to a forecast of State highway revenue receipts for the 1930 to 1940 period, recently completed by California Taxpayers' Association. The study considers only money raised and collected by the State and used on State highways or apportioned to counties. It does not deal with county road taxes.

Of this $600,000,000 which it is estimated will be collected, approximately $200,000,000 will be allotted to maintenance and reconstruction, $200,000,000 to new construction on State highways, while the balance of $200,000,000 will be given to the counties for road construction.

For the year ending June 30, last, registration of motor vehicles in California reached a total of 2,135,357. During the same twelve months the State collected $46,276,596 in net revenue for highway purposes, an average of $890,000 for each week of the year. This does not cover the total expenditure for highway purposes. To the huge sums collected directly by the State must be added millions of dollars in ad valorem taxes and special assessments levied by counties and incorporated cities.

For the fiscal year 1930 Los Angeles county showed a registration of motor vehicles of 871,570. The county received as its apportionment from the State government during the year the sum of $6,204,200.

GOVERNORS CITE GAME LAW BENEFIT

Proposition 11 Backers Report on Letters From Utah and New Mexico

Letters have just been received at the headquarters of the California Conservationists, sponsors of fish and game proposition No. 11 on the November 4 ballot, from governors of two of the States that by similar measures have increased their fish and game.

Gov. Dern of Utah writes:

"Fish and game are State resources, and should be administered by the State. Such administration cannot be rendered efficiently unless sufficient authority is given a department handling the program.

"Utah has made a marked advancement in the conservation of fish and game since the present law went into effect, and I do not hesitate to recommend similar legislation in other States."

R. C. Dillon, Governor of New Mexico, says in part:

"In 1921 the New Mexico Legislature gave to the Game and Fish Commission powers to restrict hunting seasons and bag limits, to create sanctuaries and to set up such rules and regulations as might be necessary to carry out the purposes in question.

"The delegation of authority has been very successful. Ever since the Game and Fish Commission has begun to acquire regulatory authority there has been some discussion regarding the constitutionality of the procedure, but so far as I know it has never been successfully attacked."

CROSS-WORD PUZZLE

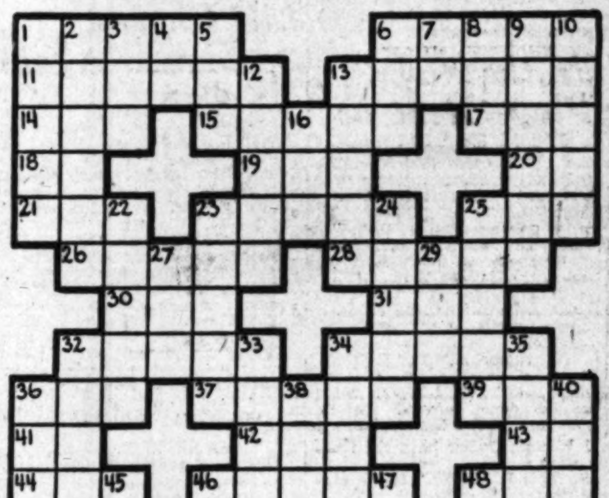

HORIZONTAL	HORIZONTAL (Cont.)	VERTICAL (Cont.)
1–A small fruit	41–Ahead	12–One of the Cyclades
6–Tall grass stems	42–Consume	13–Negotiate
11–Made amends	43–Depart	16–An alcoholic liquor
13–Highest point	44–Pinch	22–An Italian poet
14–Appoint	46–The record of a single year	23–Masses
15–A black man	48–Wing-like part	24–Navigate (abbr.)
17–Metric land measure	49–A strip of dried dough	25–Hoops
18–Treasurer (abbr.)	51–Approached	27–Look
19–Falsehood	53–Build	29–Woodland spirit (Gr. myth.)
20–Manganese (abbr.)	54–Green plants on which cattle feed	32–Elder
21–Terminate	**VERTICAL**	33–Action
23–Province in N. China	1–To sew loosely	34–Evil spirit
25–A color	2–Eternal (obsolete)	35–Large bird (pl.)
26–Relieves	3–Decay	36–A French nurse maid
28–An animal of S. America	4–Royal Navy (abbr.)	38–Goddess of the sea (Norse myth.)
30–National Education Association (abbr.)	5–Japanese coin	40–Animals resembling frogs
31–A large vehicle	6–Capital of Brazil (short)	45–American poet
32–Walks	7–Epistle (abbr.)	46–High (music)
34–To burn slightly	8–Greek letter E	47–Support
36–Insect	9–A vertical window in a small gable	48–Constellation
37–A lean or bony piece of meat	10–Waste	50–Six hundred (Roman)
39–Perched		52–Arab (abbr.)

Today's puzzle solution is on the last page, Part I.

NEW ARMY CHIEF DUE THURSDAY

Maj.-Gen. MacArthur on Way to Washington From Philippines Post

Maj.-Gen. Douglas H. MacArthur, recently appointed chief of staff of the United States Army, is due to arrive in Los Angeles on a Southern Pacific train at 7:35 p.m. Thursday for a brief visit, according to word received yesterday by the Chamber of Commerce. He is en route from the Philippines, where he has been in command of the Army post, and is scheduled to depart Saturday for Washington to assume his new duties.

On Friday morning Maj.-Gen. MacArthur will inspect Fort MacArthur at San Pedro, named for his distinguished father, Gen. MacArthur of Spanish American War fame. Following the inspection he will be the guest of the chamber at a luncheon in the Pacific Coast Club at the harbor. In the afternoon he will be escorted over the Long Beach rowing course which is to be the scene of the rowing races at the 1932 Olympic Games. William May Garland and Zack Farmer of the 1932 Olympic Games committee, will act as his escort. Maj.-Gen. MacArthur is known as an ardent supporter of athletics, having led the American Olympic team on its trip to Amsterdam for the games there in 1924.

It is likely, chamber officials said yesterday, that the visitor will attend the U.S.C.-Denver football game Saturday before entraining for Washington.

MINISTERS WILL VOICE VOTE PLEA

Church Brotherhood Will Get Messages on Need of Balloting November 4

The importance to the reputation of Southern California in recording a high vote at the November election will be stressed to the constituency of the United Church Brotherhood November 2, dedicated "Citizenship Sunday" to member ministers yesterday in a proclamation issued by H. L. Herberts, executive secretary and vice-chairman of the Register and Vote League.

"The church feels an interest in solving the problems of present-day government," Mr. Herberts stated, "and can do no better than incite a genuine interest in citizens to exercise their citizenship at the polls."

Every agency of communication in Southern California has been utilized in urging a record-breaking turnout November 4, H. B. Wright, league chairman, said. Appeals have been made to school board officials to urge students to carry the message into the homes, and various other agencies have volunteered to serve as missionaries to remind voters to cast their ballots on election day.

FARMERS WILL VOTE AGAINST TIME CHANGE

The California Farm Bureau Federation, representing 32,000 farmers, has instructed its members and associates to vote against the daylight saving measure. In addition the bureau, in its official publication urged "no" votes on the hospital tax-exemption measure and the usury law. It favored the livestock indemnity measure and the taxation of toll bridges.

BULLOCK'S WILSHIRE

Chenille Bouclé

—the character of the stitch is sportsy with a new distinction, the jumper shows individuality in color blending and the suit itself, designed for spectator and travel wear—has a knowing swank

—in the rich tones of the season, this three-piece chenille bouclé sketched—at $59.50

hats, shoes and accessories in sportswear harmony

sportswear—street floor

reduced!

Women's Leather Coats

$19

—a limited number of these popular suede and grain leather coats in the short-jacket style; a few, however, are long coats—all originally $29.50 to $39.50—now greatly reduced to $19

sportswear

BULLOCK'S WILSHIRE

reduced!

Boys' And Young Men's Sweaters

HALF PRICE

—for school!—and for christmas gifts!—two groups of exceptional sweaters at half price:

—imported sweaters from scotland, were $15, now just half at $7.50

—second group includes variety originally $7.50 now half price at $3.75

students' store—street floor

reduced!

Little Group Of Women's Blouses

$5.00

—handkerchief linen, eyelet embroidery and batiste blouses—a very limited number, originally $8.75 to $17.50, now $5.00

—flowers including pearl clusters and gardenias, 50c

—gloves reduced, $1.95

—garter belts, half price

accessory room—street floor

Wilshire Boulevard at Westmoreland

ARE YOU PLANNING TO BUILD?
Times Want Ads will help you find a

age and Hanley Deny They Will Come West

HEY, GET OUT OF THIS CARTOON! YOU DON'T COME ON UNTIL TOMORROW NIGHT.
MILLER BOXES OSCAR RANKINS AT THE OLYMPIC TONIGHT

SPORTS
Los Angeles Times
TUESDAY MORNING, OCTOBER 28, 1930. C

THANKS TO LUCIA ARNERICH, L.A.
INQUISTIVE IKE
WHAT DOES A TOUCHBACK UP?
IF YOUR IKE DIDN'T GET IN — SEND IN ANOTHER!
ASK CHIEF NEWMAN!
BRUCE RUSSELL

ROJANS START WORK FOR BEAR GAME

D COACHES E RUMORS

Mentor Not After lding's Post

Says There is Not to Bear Story

He Has No Thought Switching Now

P. GALLAGHER
Staff Correspondent

Oct. 27. (Exclusive)— here from the Pa- week that two prominent California football coaches —Nibs Price of the Golden Bears and Bill Spaulding of U.C.L.A.—were to be relieved of their jobs at the end of the season came to a head here today when Dick Hanley, Northwestern mentor, and Pat Page, Indiana pilot, announced that they have of going West.

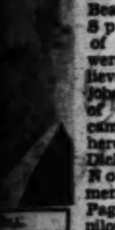

Golden Bears, according reports, have been earn- the services of whose Wildcats are ap- headed for the Big Ten year, and U.C.L.A., the said, has been trying to Page.

has been head coach at the death of Andy his first year, 1926, his teams has beaten Stan- The Bears this year have lost games and it seems that Price's proteges either the Trojans or this year; hence the it is said, of a change at

has been at U.C. years since leaving The Bruins have the Coast Conference but have won only game in that lack of any great im- in the team this year to have caused dissatis- the school and a new being sought, it is re-

about whether he the coaching job at Coach Hanley of North-

know much about this some of my friends are just trying to do I guess. However, to it and I am giv- no consideration."

was approached last but preferred Northwestern, him his first chance football. His teams every year,

on Page 12, Column 5)

Yale Accepts Verdict Made on Army Tilt

NEW HAVEN (Ct.) Oct. 27. (AP)—The referee's decision the Yale-Army score of Saturday was a tie at 7-all will stand so far as Yale is concerned. The motion pictures of the game showed Kilday probably made the touchdown for Army illegally.

The Yale Athletic Association this afternoon made this statement:

"There will be no protest over the alleged illegal touchdown made by Army. The official decision is accepted."

REINSTATE BAER FOR BENEFIT GO

Suspension Lifted on Livermore Slugger; May Meet, Kennedy, Fay

SAN FRANCISCO, Oct. 27. (Exclusive)—While Allen Bixby was conducting an investigation of boxing conditions in the bay district at the instigation of the Governor today, the State Athletic Commission reinstated Max Baer, Livermore heavyweight boxer, so he may compete in a bout for the benefit of Mrs. Frank Camilli, whose husband, Frank Campbell, was beaten to death in the ring by Baer August 12, last.

MAX BAER.

Bixby, it became known, is selecting three men in each of the major cities of the State to investigate conditions throughout California, the action having followed the deaths of two boxers in San Francisco rings and subsequent charges that fights frequently were framed.

He has not made any announcement yet, however, of the personnel of his investigating force. A meeting is scheduled for Sacramento tomorrow, and it is expected the announcement will be made at that time.

The bout in which Baer will engage will be held in Dreamland Rink here within the next three weeks, but no definite date was given. All the proceeds, with the exception of training expenses for the participants, will be given to Mrs. Camilli, who has herself and a baby to support.

The commission met in execu-

(Continued on Page 12, Column 5)

BRUINS POINT FOR STANFORD

Westwood Warriors Believe They Have Real Chance

Spaulding Drives Charges for Coliseum Game

Cardinal Players Arrive Friday From North

BY FRANK ROCHE

Charged up with the idea that a possible victory over Stanford University, one of the Pacific Coast's "big three," is within their reach, "Big" Bill Spaulding's U.C.L.A. Bruin football players ran through practice yesterday at Westwood with much eclat and gusto. "If Stanford is as bad as the Trojans made them look last Saturday, then we will give them a merry time of it Friday night," the Bruin coaching staff stated in unison yesterday afternoon. No kidding about it, the Bruins scent some sort of a gridiron triumph Friday night.

POP WARNER

Spaulding drilled his men on offense plays yesterday and he will continue along that line until late in the week. The Bruins believe they are happening along at the right moment to make a real reputation in Coast Conference football circles.

The Bruin hopes hit one snag yesterday when it was learned that Dick Mulhaupt, one of Spaulding's star wingmen, was out with an infected toe. Mulhaupt played but two minutes in the Caltech game last Friday. He had to be carried off the field and his shoe cut from his foot. Mulhaupt is one of the key men in Spaulding's forward-passing attack. His absence from the game may mean a lot to the U.C.L.A. boys Friday. Chuck Smith will fill in at Mulhaupt's post.

The Bruins worked hard and long yesterday. When Old Sol gave up and the field began to get dark the floodlights were turned on at Westwood and the gridiron warriors plodded on with their chores far into the evening.

Spaulding is tickled to have his players in the mood they are for the coming game. Heretofore the Bruins went into a game with Stanford with the sole idea of staying on their feet as long as possible and nothing more.

The Bruin coach will make a few changes in his line for the game, he announced. Oliver will start at center in place of Goodstein and there will probably be another switch at one of the guard or tackle berths. At present Willoughby and Norfleet have the tackle berths and the guard posts are held down by John Duncan and Gordon Jones but as yet they have not cinched them, Spaulding and his line coaches, Jim Brader and Hugh McDonald, insist.

In the backfield the Bruins are likely to start Capt. Eddie (King) Solomon at quarter; Howie Roberts and Bob Decker at halfbacks and Norm Duncan at fullback. There is a possible chance that Ruben Thoe may win the fullback berth if he shows as much stuff as he did in the Caltech game. Thoe was a plunging fool in the Engineer clash. Against the heavier Stanford line it might be a different story, however.

The rumor that Pat Page of Indiana would take over the coaching duties at U.C.L.A. was met with a flat denial around the Bruin campus. Steve Cunningham, general manager, stated that there was not one iota of truth in the story. Spaulding's contract has still three years to run, he pointed out.

The Stanford Cardinals are due here Friday morning. It will be their first night game.

DAZED CARDINALS TAKE BRIEF REST

STANFORD UNIVERSITY, Oct. 27. (AP)—Still dazed from the 41-to-12 battering at the hands of Southern California Saturday, Stanford's football team rested today while the third team scrimmaged the Goofs.

Coach Pop Warner announced

(Continued on Page 12, Column 3)

A FIGHTING SOUTHERNER - By Feg Murray

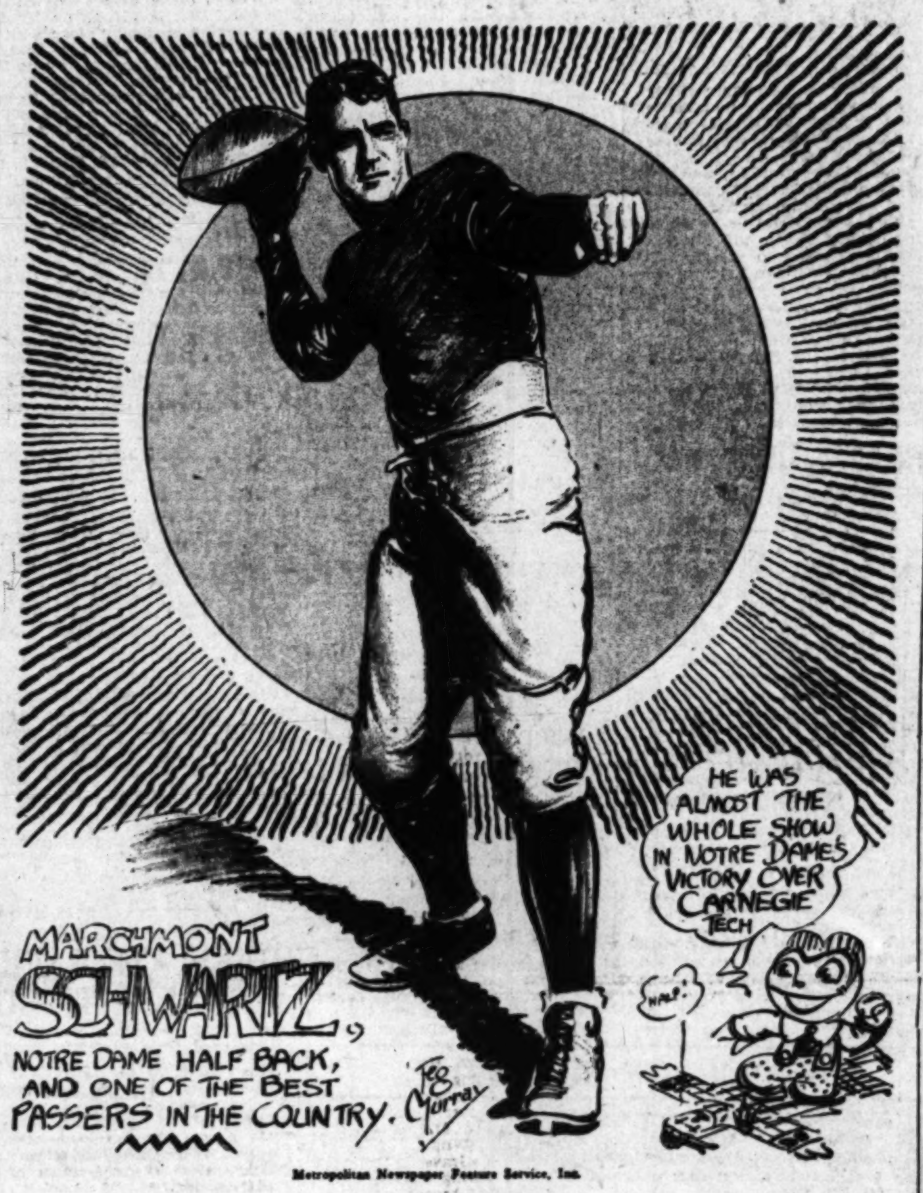
MARCHMONT SCHWARTZ, NOTRE DAME HALF BACK, AND ONE OF THE BEST PASSERS IN THE COUNTRY.
HE WAS ALMOST THE WHOLE SHOW IN NOTRE DAME'S VICTORY OVER CARNEGIE TECH
HAH!
Feg Murray

Metropolitan Newspaper Feature Service, Inc.

THE South is rapidly becoming famous for its football. Alabama and Georgia Tech teams have put below-the-Mason-and-Dixon elevens on the map in the last few years, and already this season Georgia has smeared Yale and Vanderbilt has beaten Minnesota, that tied Stanford. It is, therefore, no surprise to learn that one of Rockne's 1930 Four Horsemen is from the South. His name is Marchmont Schwartz and he hails from Bay St. Louis, Miss.

You wouldn't expect a hot-blooded southerner to be as cool under fire as "Marchy" is. No matter how trying the situation, Schwartz is always calm and calculating on the gridiron, never flustered or hurried. He is not this way by temperament but rather because his will power has forced his body to obey. It is seldom that a sophomore makes a letter in football at Notre Dame, where the wealth of material is at once a source of envy and despair to rival coaches. Marchmont Schwartz, however, not only made his letter last year, in competition with Elder, Mullins, Carideo, Savoldi, Brill and others, but was ranked as one of the leading backs of the country. He justified his sudden rise to prominence by good blocking, kicking, ball-carrying and really exceptional passing in his first year

(Continued on Page 13, Column 4)

FIREMEN DEFEAT CADETS

Smoke-eaters Romp to 27-to-0 Victory Over Oneonta Footballers at Wrigley Field

Scoring their fourth victory of the season, Coach Bill Blewett's Los Angeles Firemen trounced the plucky Oneonta Military Academy eleven, 27 to 0, in a thrilling football game played at Wrigley Field last night before a crowd of approximately 3000 spectators.

For the most part, the two teams presented a thrilling example of the art of football, with several exciting runs being made by members of both elevens. Although the Smoke-Eaters were the superior players, the South Pasadena boys really put up a much tougher battle than was anticipated by local critics. The flashy open-field running of Sarver, right half for the Cadets, who played on the Firemen squad last week, featured the attack of the visitors and when he was in the game there was plenty of fireworks.

DON MOSES

Don Moses, former Trojan denizen of the gridiron, copped the scoring honors of the evening's program by scoring two touchdowns, once in the first quarter, and once in the third. Nolan, right half for Bill Blewett's tribe, scored in the third quarter also, while Fremont was responsible for the other score in the last period.

Coach Blewett's boys started out strong by marching from the Cadets' 30-yard line for a touchdown, with Moses making most of the yards on line plunges, and finally going over from the 4-yard

(Continued on Page 12, Column 3)

Carnera Given Warm Welcome

NAPLES, Oct. 27. (AP)—Primo Carnera, Italy's big heavyweight arrived from the United States today and was given a tumultuous welcome. The giant Friulian was surrounded by 100 admirers, interviewers and photographers.

Carnera said he would fight twice in Italy, appearing at Milan, December 4, against the French heavyweight, Beguillon, then in Rome against an opponent not yet selected.

He predicted he would win the heavyweight championship in 1931.

The SPORT LIGHT

by Grantland Rice

(Copyright, 1930, by North American Newspaper Alliance)

TWENTY-TWO YEARS AGO, back in 1908, according to the calendar, Pop Warner was coaching Carlisle's great Indian team and Howard Jones was coaching Syracuse. That was the year Warner had one of his best Indian teams, when the game was arranged for an early season test, Howard Jones had the understanding that two twenty-minute halves were to be played. When they came to the field, Pop said he remembered no such understanding, and that the battle would go at the thirty-five-minute half test. Syracuse had to play thirty-five minutes, and that was the first outbreak of the Pop Warner-Howard Jones semifued that

HOWARD JONES

Nearly twenty years later the two rival coaches found themselves on the California coast at the head of rival teams—Stanford and Southern California. There was no great friendship from the start and the feeling didn't grow gentler when Jones and U.S.C. began beating Pop and Stanford with amazing regularity. It has been four years now since Pop has been able to beat his old rival and the hardest blow of all came last Saturday, when Howard Jones's Southern Californians ran up 41 points against what looked to be a strong Stanford array with Rothert, Hillman, Moffatt and others. To be beaten is hard enough in a case of this sort. To have an attack drive 41 points through your defense is about as pleasant as having forty-one poisoned javelins driven through your heart.

It might be noted in this connection that in Duffield and Mohler, Southern California has two backs that will annoy even Notre Dame and keep the redoubtable Savoldi, Schwartz and Brill stepping along.

Rebuilding a Champion

In the midst of football's turmoil there is an earnest worker in Philadelphia who is confronted with a highly unusual situation. This hap-

(Continued on Page 12, Column 5)

ZACK FARMER FEATURES SPORTS EDITION OF AIR

Do you want to know something about preparations for the 1932 Olympic Games in this city?

Do you want to know how many new seats will be available for the California-Trojan football game at the enlarged Coliseum November 8?

And how near to capacity of 105,000 seats the Coliseum will be finished by the time of the Notre Dame-Trojan game December 6?

These and other pertinent questions will be answered by Zack Farmer over KHJ Thursday night.

Mr. Farmer has managed the Coliseum for the Community Development Association ever since it was opened in 1923.

He has attended the last two Olympic Games abroad in order to acquaint himself with conditions which must be faced here in 1932.

As secretary of the organizing committee of the games of the tenth Olympiad, much of the success of the games rests upon his shoulders.

He knows his stuff and if you want to know anything about the games ask him.

Mr. Farmer will be interviewed by Paul Lowry, sports editor of The Times. Tune in at 9:30 over KHJ **Thursday night.**

JONES WASTES NO TIME STARTING PREPARATIONS

S.C. Coach Determined to Prevent Letdown Such as Last Year's; Apsit Only Man Laid Up

BY BRAVEN DYER

Determined to prevent such a letdown as occurred at the time of the California game last year, Howard Jones yesterday started immediate preparations for the Golden Bear struggle here one week from Saturday.

Although he let his main varsity off easy, the Trojan grid mentor quickly assembled a scrub eleven at Bovard Field and began the task of acquainting them with formations which Nibs Price will unleash here November 8.

Marger Apsit, hard-blocking halfback, was the only Trojan unable to report yesterday. Even at that "Mig" was on the field but not in uniform. He was hurt about the head during the frolic at Palo Alto Saturday and Jones decided to give him a few days' rest.

MARGER APSIT.

WARNS TROJANS

Jones had a few nice things to say to his boys as they reported for practice yesterday, but after passing out the bouquets the "head man" quickly changed his tune and warned the Trojans that their season is far from finished.

There really is little likelihood of the boys getting fat-headed this time, however. If they threaten to do so all Mr. Jones has to do is remind his boys that they have not defeated California in two seasons of trying. That ought to be enough to fire the Trojans, even though California did lose to Washington, the Olympic Club and Washington State.

Around the round table at Southern California they can't understand how Pop Warner happened to use a six-man line against the Trojans in the first half of the game. "This just made our task that much easier," said one coach yesterday. Undoubtedly Pop thought rather highly of his own line—or, maybe, thought less of Troy's—and figured, therefore, that he needed more adequate defense against forward passes. At any rate, Pop's six-man line was pretty well battered to pieces.

The Trojans have never defeated

(Continued on Page 13, Column 2)

BEARS NOT BROKEN UP BY LOSSES

California Team Home From Washington Trip; Practice for Troy

BERKELEY, Oct. 27. (Exclusive) Tired from a long train ride and stiff from their encounter with the University of Washington's Huskies, the California varsity football players returned today from their 2000-mile round trip to Seattle for some easy limbering-up exercises and skull practice.

NIBS PRICE.

The Golden Bears were not so down-hearted as many people supposed they would be after their defeat at Seattle. The Californians did quite well on the offensive, although they failed to get across the point-scoring touchdowns. Lee Vallianos and Hank Schaldach, as a possible combination at the halfback posts, were discovered in the Husky game, so, with U.S.C. and Stanford still in the vista, all may yet be right in the Price camp.

Ed Griffiths, who has been getting a dirty deal from injuries this season, is the only player in really bad shape as a result of the Husky contest. Griffiths suffered a badly hurt eye. Dr. W. G. Donald, team physician, ordered a ten-day lay-off. There is some question as to whether he will be ready for the Trojan game.

Price today in skull session emphasized the perfection of the Bear passing attack, which

(Continued on Page 13, Column 6)

Rent a TUXEDO

It may be only once in a "blue moon" that you care to appear in evening attire. But when you do you'll appreciate the fit and fashion of a tux from Jack Bean's. Coat, vest and trousers . .

$5.00

Here you will find quality and the smartest style at prices that invite comparison.

$35 $50 $75

Jack Bean
TUXEDOS
3rd Floor Loews State Bldg
VAndike 8090

At Greatly
LOWERED
PRICES
●
The new model La Salle is unquestionably the leading value in quality cars over $2000

Demonstrators at Your Service

EVENINGS UNTIL . . 9
KHJ—KFRC
DON LEE
SEVENTH AT BIXEL
TRinity 8411

California Distributor Cadillac & La Salle Motor Cars

Alabama Shows Great Running Offense Against Vanderbilt; Kentucky Next on Schedule

CRIMSON TIDE BOASTS POWER

Southerners Show Cohesion and Precision

Team Works as One Man in Colonel Game

Josh Cody Praised for Good Work at Clemson

BY DAN McGUGIN
Football Coach, Vanderbilt University

NASHVILLE (Tenn.) Oct. 27. (NANA)—In her victory over Vanderbilt Alabama showed a perfection in running offense seldom equaled in American football.

DAN McGUGIN.

Involved in this are power, timing, effective blocking, deception, sharp handling of the ball, superb line play, truly great backs and team speed. Alabama moves to the point of attack with cohesion and precision, a combination of eleven men striking as one.

Along with her great offensive and defensive ability Alabama uses the kicking game with brilliance and skill. Then she has certainty of judgment and a certain cool, clear intelligence. If any coach feels the Alabama team is not a thinking team, play her and feel the shock. She has won from Tennessee and Vanderbilt without the aid of a pass, and with this weapon doubtless developed but not needed.

It would be a shame to pick stars on such a team because stars are usually those who avail themselves of opportunities furnished by faithful team-mates. Sington, Cain, Suther and Campbell are among the great ones.

Vanderbilt lost the toss and the wind, a vital factor. Winning a toss enables a team to work the ball down the field, strengthens its morale and adversely affects the morale of the loser.

My boys, with six sophomores in the line-up, made many mistakes, beginning with the return of a fumbled kick-off over the goal line out to the 8-yard line.

Vanderbilt, although outplayed, had Alabama supporters in a frenzy until the last second of play. Twelve points behind, she completed passes for a touchdown and kicked goal. A pass on the goal line by Askew, a magnificent effort after the interception of an Alabama pass, would probably have won the game rather undeservedly if it had been completed. I am inclined to think the Minnesota game took so much out of Vanderbilt she could not play the game of which she is capable.

Turning from this game which has been stressed because of its conference importance, we find Georgia, Tulane, Clemson and Kentucky at the top of the heap. Florida was defeated by 1 point by Furman, always a hard nut to crack. Kentucky shows every indication of being a great team, though her first real test will come with Alabama Saturday.

Tulane, at the corner of the conference, has had difficulty in getting a conference schedule as hard as some. She is always willing to take on all who may come and she seizes each opportunity to defeat her conference opponents with astonishing alacrity.

Welch of Clemson must be of great value to his team, almost as much as Coach Joshua Cody. Before Josh went to Clemson, she had for years been a set-up for everybody. Under Cody she is feared by everybody. Cody's work at Clemson equals that of any coach in the history of the conference. He has made it under aggravating conditions that would have impaired the spirit of a soul less sturdy.

Upon performance to date, Georgia and Alabama must be considered best with Tulane, Kentucky and Clemson about to crowd through the door. Maryland, a team with great possibilities, is getting better every day.

It is doubtful whether Vanderbilt can win from Tennessee. Many of Tennessee's men will soon leave her extensive injured list and will provide the balance which will permit of the exercise of that intelligence and skill which have brought victory on many a field.

SENSATIONAL PLAY MARKS EASTERN FRONT

BY W. W. ROPER
Football Coach, Princeton University

PRINCETON (N. J.) Oct. 27. (NANA)—Eastern football was full of sensational play on Saturday. The results of the games show Yale, Dartmouth, Army and Fordham out in front, with Colgate and Navy stepping along as close seconds.

Yale and Army staged a great battle at New Haven. Yale scored early in the game on a blocked kick and after the first score played mainly a defensive game. Fortunately for the Blue, on the try for point an Army man was offside and although Yale did not make the kick the point counted.

Army gained a lot of ground as the records show, but the rugged Yale defense held them to a single score. Booth's injury as soon as he entered the game was a great loss to Yale.

Fordham played great football against a powerful N.Y.U. team and won, 7-0.

The Navy played a strong game against Princeton. Their attack checked beautifully all through the game and their forwards charged low and hard on both offense and defense. The Annapolis boys played a double wing-back formation with an unbalanced line. Their attack was particularly strong inside and outside of tackle.

I have never seen a team play better together than Navy did and they deserved their victory by their brilliant play. Defeated last week by Duke University, the Middies certainly staged a wonderful comeback. Capt. Mestres was a tower of strength in the Princeton line.

Amherst was held to a 19-19 tie by Wesleyan. Brown played real football against a powerful Holy Cross team. Colgate swamped Penn State with its versatile attack. Bucknell made a surprisingly good score against Gettysburg. Gettysburg has made a remarkable record this fall. This game shows how little dependence can be placed on comparative scores. Temple defeated Bucknell and Gettysburg won from Villanova, yet Bucknell won from Gettysburg.

MILLER MEETS WINNER

Abie Miller, former national amateur bantamweight champion, will meet the winner of the Santiago Zorilla-Jackie Mandell bout scheduled as the main event at the Ventura Athletic Club Friday night. Since turning professional young Miller has shown splendid form. He stopped Bobby Garcia, a tough boy, in the third round at Ventura last Friday night.

Lincoln Will Play Franklin Eleven Friday

While all the rest of the elevens in the City League are resting this Friday, the potent Lincoln Tigers will take on the Franklin Panthers on the Franklin field, according to an announcement made yesterday by Lincoln officials. The Tigers are tied with Hollywood for first place in the league standings and are favored to beat the Panthers.

$1.00 Protects You

Los Angeles Times
$10,000
TRAVEL & PEDESTRIAN
ACCIDENT POLICY

Through special arrangement with the National Casualty Company, this exceptional policy—covering both accident and disability—is available for $1.00 a year. For immediate protection for yourself and family—

MAIL THIS COUPON WITH A DOLLAR

LOS ANGELES TIMES, Los Angeles, Cal.: Date..............
I apply for the $10,000 National Casualty Travel & Pedestrian Accident Policy issued exclusively to regular readers of the Los Angeles Times, Daily and Sunday, herewith pay the Registration Fee of $1.00. In consideration of said policy I hereby agree and certify as follows:

Old Subscribers Check Here ☐ I am at present a regular Subscriber to the Los Angeles Times, Daily and Sunday, and will continue as such for a period of not less than one year.

New Subscribers Check Here ☐ I hereby order by subscription to the Los Angeles Times, Daily and Sunday, service to start immediately and to continue for a period of not less than one year. I agree to pay your routeman or agent the regular subscription rate of 90c per month for carrier delivery.

I understand 15 days are required to issue and mail me my policy—that insurance protection starts noon of the same day policy is dated, also that should I stop the paper, policy is subject to cancellation.

Subscriber's Name ....
FULL NAME OF APPLICANT ....
STREET .... APT. NO. ....
CITY & STATE .... AGE (next birthday) ....

A MARRIED WOMAN should give her own name, not her husband's — (Mrs. Mary Smith, NOT Mrs. John Smith.) This offer is to old and new subscribers alike, each member of the family that is a relative living at subscriber's address may get a policy by paying the Registration Fee of $1.00. Insurance for persons between the ages of 6 and 15 and 60 and 70 years is $1.25. Policy does not cover: (1) Persons blind, deaf, crippled, or who have lost an eye or limb, (2) firemen, policemen or railroad employees, while on duty.

OXY IN HARD SCRIMMAGE

Tiger Eleven Drilling Hard for Rose Bowl Game Against Redlands Friday Night

Stinging under two successive defeats at the hands of San Diego and Arizona, the Oxy Tigers will attempt a comeback Friday night against the fast Redlands eleven in their third Southern Conference tussle. The game will be played under the arc lights at the Rose Bowl in Pasadena. Coach Eddie Kienholz is pointing his aggregation for the Bulldog's scalp in an effort to get back into the conference title race.

The Bengal gridders took on the Tiger yearlings yesterday afternoon in a practice game, and every varsity man got a good workout before the fracas was over on account of darkness. The Oxy mentor is going to sic his second team onto his first eleven this afternoon for a good hour or more of scrimmage.

LEE TRINE.

After the defeat handed them by Arizona in Phoenix last Saturday, the Tigers are plenty hot and raring to pounce on the Bulldogs to wreak vengeance. The Bengals took it easy in the Arizona fracas, saving most of the regulars, and returned home Sunday noon without any serious injuries.

Coach Eddie Kienholz figures that the Bulldog eleven will be plenty tough and plans to run his full strength against Lee Trine's aggregation. Redlands made an impressive showing against the strong Pomona gridders last Friday, losing out on a fluke score after packing the ball to the Pomona goal line three times only to be held for downs. The Bieden brothers, especially Pete who punts well, should give Oxy plenty to worry about.

BRUINS POINT FOR STANFORD

(Continued from Eleventh Page)

he will forget about plays this week, and drill fundamentals into his men. The Cardinals meet the University of California at Los Angeles Bruins in Los Angeles Friday night.

Mar Albertson, second-string center, was the only player injured in the Trojan game. He suffered a twisted knee.

Warner indicated he will replace Guido Caglieri with Ernie Caddell as right half on the varsity, as a result of the latter's good showing against Southern California.

Other changes found Colvin going to right end in place of Doub; Grey taking Bogue's place at left tackle; Marks supplanting Taylor at center, and Simkins going to fullback in place of Rothert.

GOLD WINS OVER BELANGER

TORONTO (Ont.) Oct. 27. (AP)—Marty Gold, Philadelphia flyweight, won the decision from Frenchy Belanger, Canadian champion, in a nontitle eight-round bout tonight.

FIREMEN WIN GRID BATTLE

(Continued from Eleventh Page)

stripe. Nolan converted to give the L.A. Smoke-Eaters a 7-0 lead.

The South Pasadena Cadets held the Firemen scoreless during the second quarter. However, the local pigskin warriors were not to be denied, and the third quarter had hardly started when Nolan scored on a 38-yard reverse play through a whole flock of Militarymen. Moses repeated somewhat the same trick later in the period when he galloped 48 yards for a touchdown, with Nolan adding the extra point to give his team a 20-to-0 margin.

The final Firemen tally came late in the fourth quarter, when the Oneonta boys were staking their chances on passes. Fremont intercepted one of these passes and ran 51 yards to score, C. Evans converted to complete the routing of the Cadets.

Capt. Ransom Livesay, right half, and Pickens, quarterback, were the stellar lights on the O.M.A. squad and were instrumental in their offensive and defensive attacks. The Oneonta squad was a little lighter than Blewett's boys and consequently they suffered many injuries, especially on the linemen. The line-ups:

Firemen (27.)		Oneonta (0.)
Clark	L.E.R.	Latham
Reisner	L.T.R.	Hoeges
Mize	L.G.R.	McComas
Casey	C.	Albright
Hasenauer	R.G.L.	McGinley
Zumwalt	R.T.L.	Brooks
Herdina	R.E.L.	McChesney
Grimes (C.)	Q.	Pickens
Byers	L.H.R.	Jameson
Nolan	R.H.L.	Morgan
Moses	F.	C. Jones

SCORE BY QUARTERS

Firemen	7	0	13	7	—27
Cadets	0	0	0	0	—0

Substitutions: Firemen—J. Wheeler for Mize, Striff for Zumwalt, Artman for Reisner, Stever for Casey, Casey for Stever, Hawkins for J. Wheeler, Bliss for Artman. Oneonta—Yearic for Albright, Livesay for C. Jones, H. Jones for McComas, Sarver for Jameson, Eckenrogh for Sarver, Albright for Yearic.

Touchdowns: Firemen—Moses, 2; Nolan, Fremont.

Conversions: Firemen—Nolan, 2.

Officials: James L. Brader, umpire; J. O. Fox, referee; V. E. Brenner, field judge; Dr. G. O. Berg, head linesman.

NOVICE TENNIS TILTS ON HOLLYWOOD BILL

The novice tennis player, who is unable to compete in the average match because of his or her inexperience, will have an inning tomorrow at the Hollywood Tennis courts. The The Tuft-Lyons Arms Company is sponsoring a series of matches for women and men in the novice class and offering a list of prizes for the winning players. Besides the women's and men's singles some mixed doubles will be staged.

COMPOSITE BOX SCORE

Hollywood's superiority over the Angels in every department of the game in the recent championship play-off is clearly shown in the composite box score of the series compiled by Leo Moriarty. The Stars won the pennant by taking four out of five games and the figures show why they did it.

The Sheiks outhit and outfielded the Seraphs, scored more runs, hit more homers, produced the outstanding athlete of the series. The Angels made 39 runs and 65 hits compared to 63 runs and 71 safeties for the Stars. Hollywood batted .360 and fielded .975 for the series compared to the Angel averages of .335 and .964.

Dave Barbee was the leading hitter with a .632 average and he also got the most hits, twelve and hit the most homers, four. Jigger Statz led the Angels with a .474 mark, with Carl Dittmar next with .450. Jim Turner, Hollywood pitcher and pinch-hitter, batted for a .625 mark.

LOS ANGELES

	G.	AB.	R.	H.	2B.	3B.	HR.	RBI.	Pct.	PO.	A.	E.	Pct.
Haney, 2b	5	25	5	11	0	0	0	2	.440	10	15	1	.962
Harper, rf	5	24	6	7	2	0	1	4	.292	13	0	2	.867
Moore, cf	5	22	2	6	1	0	1	4	.273	14	0	1	.933
Schulmerich, rf	5	20	5	5	0	0	2	6	.250	6	1	1	.875
Jacobs, 1b	5	22	6	9	2	0	3	4	.409	49	1	0	1.000
Statz, 3b	5	19	6	9	4	0	2	9	.474	10	14	0	1.000
Dittmar, ss	5	20	5	9	0	0	2	2	.450	11	12	2	.920
Hannah, c	4	14	1	5	1	0	0	4	.357	12	1	0	1.000
Baecht, p	2	3	0	0	0	0	0	0	.000	0	3	0	1.000
Peters, p	3	3	0	0	0	0	0	0	.000	0	0	0	.000
Sigafoos, x	3	3	0	0	0	0	0	0	.000	0	0	0	.000
Delaney, p	3	0	0	0	0	0	0	0	.000	0	1	0	1.000
Parker, xx	3	3	1	1	0	0	0	0	.333	0	0	0	.000
Warren, zz	2	2	0	0	0	0	0	0	.000	1	0	0	1.000
Skiff, c	3	5	0	0	0	0	0	0	.000	6	1	0	1.000
Ballou, p	2	3	0	0	0	0	0	0	.000	0	2	0	1.000
Horne, p	1	0	0	0	0	0	0	0	.000	0	0	0	.000
Yerkes, z	3	3	2	2	0	0	0	2	.667	0	0	0	.000
Walsh, p	2	2	0	1	0	0	0	1	.500	0	1	0	1.000
Barfoot, xxx	1	0	0	0	0	0	0	0	.000	0	0	0	.000
Gabler, p	2	1	0	0	0	0	0	0	.000	0	2	0	1.000
Totals		194	39	65	10	0	11	38	.335	132	54	7	.964

x—Batted for Peters eighth inning first game and eighth inning third game. Batted for Skiff eighth inning fifth game.

xx—Batted for Gabler ninth inning second game; for Skiff ninth inning fourth game; for Ballou seventh inning fifth game.

xxx—Ran for Haney ninth inning second game.

z—Ran for Hannah eighth inning third game.

zz—Batted for Gabler ninth inning fourth game; for Delaney eighth inning fifth game.

HOLLYWOOD

	G.	AB.	R.	H.	2B.	3B.	HR.	RBI.	Pct.	PO.	A.	E.	Pct.
Gazella, 3b	5	23	4	6	2	0	0	5	.261	5	12	1	.944
Lee, ss	5	22	9	8	4	0	0	2	.364	16	21	0	1.000
Brannan, 2b	5	22	6	7	0	0	2	7	.318	15	8	4	.852
Barbee, rf	5	19	11	12	2	0	4	11	.632	7	2	0	1.000
Carlyle, cf	5	22	7	8	2	1	0	3	.364	14	0	0	1.000
Heath, 1b	5	22	10	9	1	0	3	11	.409	36	5	0	1.000
Bassler, c	4	14	2	3	1	0	0	6	.214	20	4	0	1.000
Hill, lf	5	21	6	6	1	0	0	1	.286	6	0	0	1.000
Turner, p-x	3	8	2	5	0	0	1	6	.625	1	2	0	1.000
Johns, p	2	1	0	0	0	0	0	0	.000	1	0	0	1.000
Wetzel, p	2	5	1	2	0	0	0	4	.400	0	0	0	.000
Severeid, c	2	7	3	3	0	0	1	2	.429	6	1	0	1.000
Shellenback, p	2	6	1	1	0	0	1	1	.167	2	1	0	1.000
Page, p	1	0	0	0	0	0	0	0	.000	0	0	0	.000
Hollerson, p	1	2	1	1	0	0	1	3	.500	0	2	0	1.000
Catina, 3b	1	0	0	0	0	0	0	0	.000	0	1	0	1.000
Green, lf	1	3	0	0	0	0	0	0	.000	4	0	0	1.000
Totals		197	63	71	13	1	13	62	.360	133	59	5	.975

x—Batted for Page, ninth inning, third game.

SCORE BY INNINGS

Los Angeles	1	3	2	8	2	5	11	1	6	0—39
Hollywood	3	14	7	7	9	8	8	5	1	1—63

SUMMARY

Sacrifice hits—Brannan, 2; Bassler, Jacobs, Statz Gazella, Barbee, Moore.

Stolen bases—Statz, Gazella, Dittmar, Jacobs, Haney, Hill, 4; Lee, Harper.

Double plays—Barbee to Heath; Gazella to Brannan to Heath; Gazella to Brannan to Barbee to Gazella; Hollerson to Lee to Heath; Dittmar to Haney to Jacobs; Jacobs to Haney; Haney to Dittmar to Jacobs, 2; Gazella to Heath.

Balk—Shellenback.

Hit by pitcher—Moore (by Hollerson;) Hill (by Horne.)

Passed ball—Skiff.

Time of games—2:16; 2:10; 2:05; 2:02; 2:04.

Umpires—Fanning, Casey and Powell.

LEGEND

G, games; AB, at bat; R, runs; H, hits; 2B, doubles; 3B, triples; HR, home runs; RBI, runs batted in; PO, putouts; A, assists; E, errors.

The SPORT LIGHT by Grantland Rice

(Continued from Eleventh Page)

pens to be the matter of rebuilding a ball club good enough to win two pennants and two world series championships in a row. His name is Connie Mack and his team is the Athletics.

No one realizes more than Connie that about five ball players carried him through last season. They were Cochrane back of the bat, Grove and Earnshaw in the box, Foxx and Simmons. Connie needs more pitchers. He can't throw the double burden again on two men who had to work in something like ninety games last summer. Both his infield and his outfield need bolstering up. No one knows that better than Connie and his able advisory staff, Eddie Collins and Kid Gleason.

Washington is coming along with a team that will be hard to beat. The Yankees will be stronger and so will Cleveland and Detroit. But if Mr. Mack can land about four pretty good young men, he will still be the highest hurdle in the road.

Answering W. A. White

"What's the matter with Kansas?" belonged to one of the old editorials that helped to make William Allen White of Emporia famous.

The Big Six conference seems to feel that the main trouble with Kansas is the alertness of one or two of her football players in getting paid for after-college work while still in college. So Kansas is now just about where Iowa was a year ago. It ought to take very little time for Kansas to prove or disprove the charges.

Down at Princeton

It takes three things to make a winning football team—material, coaching and spirit. Most of them have the spirit and the coaching. Not all have the material. Princeton has the coaching and the spirit, but Tiger material has been below old standards for two years. These things happen now and then everywhere, and when they do there is little chance against those that have the better material.

Attack and Defense

The best all-around attack shown in the east so far came from Georgia's fine set of backs with Roberts, Stoinoff, Chandler, Dickens and others ably directed by Downs.

Notre Dame probably has the best attack in the country with U.S.C. not far away. Fordham has shown the stoutest defense, a defense that has held up through fourteen games, most of them hard ones, since 1928. Dartmouth apparently has a fine combination of offense and defense, a strong line and a strong backfield.

REINSTATE BAER FOR BENEFIT GO

(Continued from Eleventh Page)

tive session, at the Hotel William Taylor, with all members in attendance. Nothing was known of the gathering until the formal pronouncement was issued by the commission secretary after the conclusion of the meeting.

Baer's managers and seconds were reinstated at the same time. All have been under suspension for several weeks.

Les Kennedy, Al Fay and Johnny Risko are names mentioned as a probable opponent for Baer.

GRID COACHES SPIKE RUMORS

(Continued from Eleventh Page)

although this is the first year they have looked like real title timber.

Hanley is a west coast man himself, having played his college days as a star for Washington State, which this year rates as the best team in the Far West. He has many friends out there who are pulling for him since California has been beaten already by Washington State and Washington. Hanley came to Northwestern from Haskell Institute, asking for no contract, but only a chance to show what he could accomplish.

From Bloomington, Ind., Pat Page telegraphed tonight in answer to a message asking whether he had signed a contract with U.C.L.A., that "I am more interested in playing the remaining three games on Indiana's schedule than anything else right at present."

With Notre Dame, Northwestern and Purdue yet to face the Hoosiers, Pat says he has plenty to think of and he chooses to direct all his efforts toward finishing the season successfully.

CHET COOPER JOINS CLUB COACHING STAFF

Chet Cooper, national senior and junior A.A.U. squash-handball champion, turned professional yesterday and signed up with the Los Angeles Athletic Club chain as instructor.

Cooper is a member of the Hollywood Athletic Club and has been one of the leading players in Southern California since squash became a popular sport six years ago. He will divide his time between Hollywood A.C., L.A.A.C. and the Pacific Coast Club of Long Beach.

UNION OIL HOCKEY PLAYERS COP GAME

Union Oil Pirate hockey players went into a tie with the Shell Oilers last night in the Southern California Hockey League race by defeating the Sunfreze Bears, 6 to 2, at the Winter Garden Ice Palace. The game was featured by the fine goal shooting and all-around play of Chuck Warren. This boy lost one of his eyes last year in a game and only recently returned to the game. Warren scored four of the winning goals.

ROCKNE JEERS ANTISHIFTERS

"Just Cry-babies" Insists Notre Dame Mentor

"Don't Know War Over" Says Sage of South Bend

Irish Could Score Without Play, Coach Claims

BY EDWARD J. NEIL
Associated Press Sports Writer

NEW YORK, Oct. 27. (AP)—Knute Rockne can win football games without his famous shift just as he has done so often in the past, but if the rule-makers ever should outlaw this movement entirely he will quit guaranteeing to fill stadiums one end of the country to the other.

KNUTE ROCKNE

Riding the high tide with another superlative Notre Dame team, perhaps the greatest he or any other coach ever has developed, the Norwegian master of the ready wit is in a happy mood. He feels rather deeply about regulations that have brought the shift to a full stop with at least a second's halt, but the last laugh is not on him.

STOP TEN MINUTES

"Notre Dame can get along without the shift," he declared in a round-table discussion before the game at Pittsburgh. "We can stop ten minutes on every play if necessary—as a referee warned us we'd have to do once—but there won't be much color in that kind of a game. We can win without the shift, but we won't draw the crowds. The color will be gone.

"Sure I could eliminate the shift. I could pass and pray from a punt formation for one thing or I could use great big fellows and bruise a way through. But I don't choose to do either.

"There's nothing unsportsmanlike about the shift. It merely gives little men of ability and speed the chance to handle big men. It adds speed and grace to football. It brings out pass development.

"That's why when light shifty teams began to beat the big fellows, coaches realized that a couple of 50-yard passes were better than 100 yards of driving. Sometime the rules committee may realize this too and take the restrictions off running attacks."

Rockne likes football material with brains, heart and speed. If you can have size and power along with these, he says, then you have potential all-Americans. But there is no room in Knute's system for the slow-witted, powerful fellows who depend on might alone. Rockne nods a smiling assent to "Chick" Meehan's declaration that Notre Dame wants acrobats not football players, for her football teams.

USES SPEED

As for systems, Rockne likes his own best or he wouldn't be using it. The only difference between his own style of play and "Pop" Warner's, the other most-copied coach, is his use of speed and deception where the Stanford veteran likes power and deception. The fullbacks, he thinks, typify the difference in the two styles of play.

"Did you ever see a Warner team without a great plunging fullback?" he asks to prove his point. "Mine can be small but they must be agile. Of course my boy Savoldi can go places."

Knute gets a bit peeved sometimes because the opposition to his shift is always "under cover." He can't seem to drag his opponents out in the open for a knockdown, drag-out argument on the subject.

"The coaches who decry the shift are just cry-babies," he insists. "They can't meet present conditions of the game themselves. They're like a lot of business men down in Wall street these days. They don't know the war is over."

SONS AND SCOTS MIX IN LOYOLA FIELD TILT

Sons of St. George and the Scots play the feature soccer game on the Loyola Field program Sunday afternoon. These two teams are always bitter rivals despite whatever happens to either team in league competition. The Scots and the Sons have both tasted defeat to date but that means little or nothing to what they expect to do to each other when they clash Sunday. In the opening game on the Loyola program the L.A.A.C. team plays the Vikings. At Pasadena the Hollywood team battles the rejuvenated Richfield team while the Pasadena C. C. battles the strong Magyar Club in the feature clash of the day at the Crown City field. The early games start at 1 p.m. and features at 3 p.m.

JUNIOR SQUASH PLAY TO OPEN TOMORROW

Play in the junior national A.A.U. squash-handball doubles tournament starts tomorrow night on the courts of the Los Angeles Athletic Club. Play will continue on Thursday with the finals set for Friday evening. Pairings:

Williams and Lyons (Pasadena A. C. C.) vs. Turvey and Spear (L.A.A.C.;) Adams and Button (Pasadena A.C.C.) vs. Stiles and Home (L.A.A.C.;) Samuelson and Carpenter (Pasadena A.C.C.) vs. Rohr and Shanholtser (L.A.A.C.;) Lovendale and Cross (L.A.A.C.) vs. O'Brien and Boultinghouse (Pasadena A.C.C.)

FOOTBALL PLAYERS STRIKE FOR MATES

RICHMOND (Va.) Oct. 27. (AP)—Football players of John Marshall High School were on strike today.

The players have declared they will not play any more this season unless James C. Harwood, school principal, will reinstate five players he disqualified on the ground they are above the age limit provided in rules of the Virginia Literary and Athletic League.

Odd Plays in Dartmouth's Grid Attack

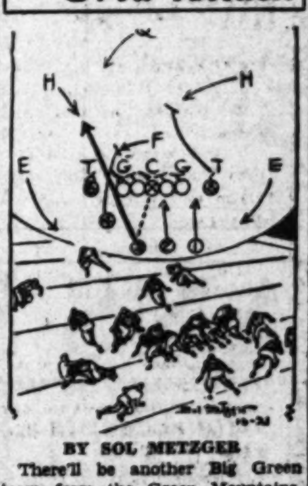

BY SOL METZGER

There'll be another Big Green team from the Green Mountains, proudly wearing the green of Lord Dartmouth at Harvard's stadium Saturday, and while it may not be as powerful as the great aggregation that Jackson Cannell turned loose on this same field a year ago, the Crimson will have its hands full stopping it.

Odd plays feature Dartmouth's attack. Here's one, something on the order of "Button, button, who's got the button?" Three backs in a row. They drive ahead simultaneously with three taking the snap and plunging low, in this case, between the defensive left tackle and guard.

Such plays are quick opening plunges. They look weak on paper, but when three backs strike the line at three different places, each running so low that the defensive backs can't tell which has the ball, it's a real problem to stop the right one. It's especially so when two players lead into the defensive backfield to help clear the way, as No. 4 and No. 5 do in this play.

(Copyright, 1930, by Publishers' Syndicate)

KID CHOCOLATE IN ONE-ROUND VICTORY

NEWARK (N. J.) Oct. 27. (AP)—Kid Chocolate, Cuban featherweight, knocked out Mickey Doyle of Pottsville, Pa., tonight, in the first round of a ten-round feature bout here. Each weighed 127 pounds.

Chocolate, fighting his second match since returning from a visit to Cuba, finished his man with a right to the chin after two minutes, twenty-two seconds of the opening round, Doyle furnished no opposition, sticking entirely to defense until the Cuban flash feinted an opening with his left and crashed over the one real punch of the fight.

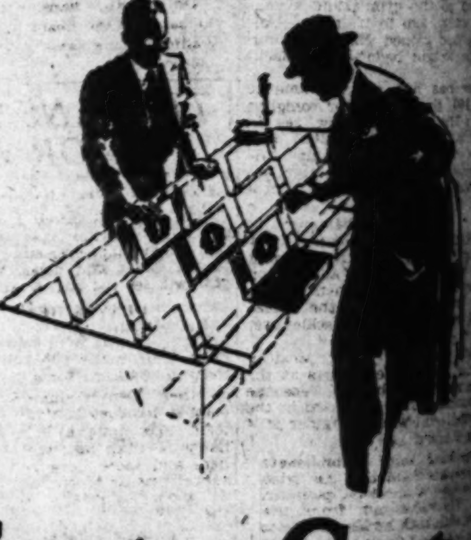
Front and Center

"Front and Center" you'll find Websters—in every good cigar store. Why?

Because Webster Cigars are made of fine tropical tobacco, well blended.

They're good—that's why they're popular.

Individual Cellophane protection, of course

for a change-try
Webster Cigars 10¢
and up to TWENTY FIVE CENTS
CIGARS K

Distributor—THE KLINGENSTEIN CO., LOS ANGELES

HOLLYWOOD LEGION STADIUM BOXING FRIDAY NITE

Olympic BOXING TUESDAY NIGHT
GRAND AT 18th Phone WE. 5171

NORTHWESTERN PLEA REFUSED

Game With Notre Dame Must Be Held at Evanston

BLOOMINGTON (Ind.) Oct. 27. (AP)—Dr. W. J. Moenkhaus of Indiana University, chairman of the Western Conference committee on athletics, announced today the Big Ten has refused the request of Northwestern University to transfer its football game with Notre Dame November 22, from Dyche Stadium at Evanston to Soldier Field, Chicago.

The proposal had been advanced, and agreed upon by the two schools, because of the increased seating capacity of Soldier Field, with the plan to make the game a charity benefit.

Dr. Moenkhaus issued the following statement:

"I am not in position to [illegible] the consideration that led to the negative votes, but I am sure there was no lack of appreciation of the merit of the cause to which the extra proceeds were to go. The representatives were no doubt influenced not so much by the merits in the present problem, as by the effect the granting of this request might have upon the consideration of other proposals involving the waiving possibly of other conference rules."

CHIEF WHITEHORSE WINS CULVER BOUT

Chief Whitehorse won a six-round decision over Del Fry in the Culver City main event last night. In the semi-wind-up Whitehead scored a technical kayo over Ralph Leonard in the [illegible] round. In the other bouts KerKerian won the decision over Joe Arceniaga; Leo Dominguez outpointed Frankie Frish; Ray [illegible] mania stopped George Starr in the second round, and George [illegible] decisioned Ray Devers.

HOLLYWOOD PLAYERS WIN HOCKEY CONTEST

The Hollywood Monarchs defeated the Maple Leafs, 4 to 2, last night at the Palais De Glace. The losing team put up a desperate rally in the last period to gain two goals after trailing the Hollywood team throughout, but they were not quite able to catch up with the Film City team.

MANDELL OUTPOINTS LIEBER

DES MOINES (Iowa) Oct. 27. (AP)—Sammy Mandell, Rockford, Ill., former lightweight champion, withstood a determined last-round challenge to outpoint Tony Lieber of Des Moines in a ten-round bout here tonight.

enny Miller, Now Middleweight, Meets Oscar Rankins in Olympic Ring Tonight

RABBIT PUNCHES
by PAUL LOWRY

TOUGH PICKING

TRY and pick the winner of the Pacific Coast Conference race this year. With all California teams beaten, Washington State and Oregon are the only ones with clean records as they skip past the half-way post.

And Washington State and Oregon do not meet. They may go through the season undefeated, each with a clear claim to the crown and the right of playing the New Year's Day game.

Into this picture enters Oregon State, which faces Washington State next Saturday and Oregon two weeks later.

By beating these two teams Oregon State, loser of two conference games already, could become the real giant killer of the Northwest.

This may seem improbable, but it is not impossible. Oregon State has a good team, and it is improving rapidly. It may have one of those days next Saturday like the Trojans had at Palo Alto and like the Cougars had in the Trojan game at Pullman.

Naturally, this result would meet with the approval of all Trojan supporters who yearn to see their team back in the race after the Palo Alto triumph.

Oregon State lost to Southern California, 27 to 7, and Stanford, 13 to 7, and on form doesn't figure to beat Washington State after the Cougars beat the Trojans, 7 to 6.

But you never can tell about this football business.

* * *

THE WARNER CASE

OLD Pop Warner has been through the mill before, so being put on the pan by the hard-boiled alumni probably just gives him a chuckle.

He can remember in the first few years of his regime at Stanford how the dear old grads and the undergrads referred to him as a wizard, a magician who saved up scoring plays to pull at psychological moments.

He waved the wand in the famous 20-20 tie game of 1924 at Berkeley, when the Cards pulled the battle out of the fire with two touchdowns in the last four minutes of play.

According to the old grads, Pop let California get a 20-6 lead, knowing all the time that when he got ready to spread his magic he could tie the score.

Well, those days have changed, and now the old grads say that Pop doesn't teach enough fundamentals, and that he wastes too much time on queer plays and formations.

The old man certainly must get a wry laugh out of that one. For years he has been hailed as one of the fundamental kings. And in victory over California and Army at the tail end of the 1929 gridiron season Stanford had so many fundamentals at her disposal that both California and Army put in terrible afternoons.

* * *

AND "NIBS" PRICE

BUT while old Pop is getting digs by the dear old grads he is not alone in his misery. Nibs Price at Berkeley has had venomous darts heaved in his direction. His California team hasn't won a conference game this year, is likely to take another on the snoot from the Trojans, and perhaps from Stanford, too.

This would be catastrophic, a loss of four conference games in five.

For Nibs's sake, we hope it doesn't happen.

This is the year Nibs pointed for Stanford, and if his boys win that game all may be forgiven.

On the other hand, Pop's teams have never lost to California since he came to the Coast, and such a defeat on top of one by Southern California the same year is a gloomy outlook if you're a Stanford old grad.

TROJANS START WORK FOR CALIFORNIA TILT

(Continued from Eleventh Page)

California and Stanford in the same season. Jones has been aiming at this achievement ever since he came to the Coast and hopes that this year will see the goal attained.

DENVER HERE

Jeff Cravath and his Denver squad arrived yesterday and will go today to Catalina for some purpose or other. Denver alumni give their team a banquet last night. Jeff's team took quite a licking at the hands of Utah last week and folks here and there have been offering suggestions as to the best thing to do about Saturday's conflict with the Trojans.

The writer offered a few yesterday morning, but these were received very coldly by the powers in charge at S.C. Suggestion that the Firemen be asked to help out went over big with the Firemen, who were willing to play, but was met with a shower of cold water by Trojan officials. So it seems that the Firemen will have to keep on firing, or whatever it is firemen do when they are not playing football.

A gentleman who signed himself "Season Ticket Holder." came through with another suggestion last night. He said: "Why not let Jeff Cravath represent Denver and have a game between the Trojans and the following as aides to Jeff—Al Scheving, Clark Galloway, Jess Hibbs, Morley Drury, Lloyd Thomas, Harry Edelson, Russ Saunders, Frank Anthony, Manuel Laraneta and any other old-timers available?"

Not a bad idea, but, unfortunately "Season Ticket Holder" will get no farther with his idea than the writer did with the Firemen.

WHAT'S A SET-UP?

Then there is something to the query: "What constitutes a set-up?" True, Denver was shellacked badly Saturday, but if Jones uses his second and third stringers, as is likely, the score may not be as bad as it was against Stanford, which will be some comfort.

Things aren't really as bad as they might be, however, for this week-end we all have the choice of two games and there seems to be little doubt but what the general public will attend the U.C.L.A.-Stanford game Friday night, even if only to have a look at the wreckage caused by the stampede of the Thundering Herd.

EL MONTE CEES LEAD SAN GABRIEL LEAGUE

By walloping the Citrus High Class C eleven, 33 to 0, yesterday at El Monte, Coach Lester MacNicols's Lion cubs are perched on top of the San Gabriel Valley League standings. For the past six years MacNicols's Cee teams have annexed the league championship and this season seem to be a cinch to repeat, as Citrus was considered to be their strongest rival.

The line-ups:

El Monte (33)		Citrus (0)
Nealon	L.E.R.	Aki
Marcum	L.T.R.	Ott
Meissenburg	L.G.R.	Ulloia
Bryant	C.	Trijolla
Perrancieno	R.G.L.	Nedina
Weaver	R.T.L.	Brersedick
Jackson	R.E.L.	Clifford
Ethington	Q.	Meirer
Ellis	L.H.R.	Childot
Wright	R.H.L.	Derjins
Garcia	F.	Green

SCORE BY QUARTERS.

El Monte	7	14	12	0—33
Citrus	0	0	0	0—0

Touchdowns—Wright, 2; Nagai, 2; Todson. Conversions—Garcia, Jackson, Nellon.

MEXICAN BATTLERS IN PICO RING SET-TO

Two Mexican fighters who have been campaigning at the Main Street Club will travel to the Pico Bowl tomorrow night to test the mettle of a pair of favorites in the Whittier district. One of the Mexicans, Tony Cadena, will meet Benny Stinson of La Habra over the six-round distance at 158 pounds, while the other, Lupe Castro, will tangle with Baby Jack Dempsey of Alhambra. The latter pair are featherweights.

Matchmaker "Pop" Barrett is showing five other bouts on tomorrow evening's "action card" and expects one of the best turnouts of the year.

MUIR TECH, GLENDALE ELEVENS IN 6-6 TIE

Muir Tech and Glendale lightweight elevens battled to a 6-to-6 tie yesterday afternoon at Pasadena. The Terriers scored first on a pass, Karelius to Crusberg, in the opening quarter, while Glendale pushed over its touchdown in the last period, with Phillips packing the ball.

The line-ups:

Muir Tech (6)		Glendale (6)
Peters	L.E.R.	Pugh
Taber	L.T.R.	Chamberlain
Hale	L.G.R.	Willis
Labrow	C.	Prary
Devirian	R.G.L.	Byron
Durand	R.T.L.	Pilets
Dorn	R.E.L.	Towers
Crusberg	Q.	Derosa
Simmons	L.H.R.	Phillips
Salsman	R.H.L.	Branson
Karelius	F.	Christianson

SCORE BY QUARTERS

Muir Tech	6	0	0	0—6
Glendale	0	0	0	6—6

Touchdowns—Crusberg, Phillips.

ALBIE BOOTH OUT OF HOSPITAL; OKEH AGAIN

NEW HAVEN (Ct.) Oct. 27. (AP) Albie Booth, Yale's half-pint but potent quarterback, was discharged today from the university infirmary, where he had been a patient since Saturday with minor injuries suffered in the Yale-Army game.

He was expected to be in uniform at today's initial practice for Saturday's game with Dartmouth.

GARDEN MANAGER RESIGNS

NEW YORK, Oct. 27. (AP)—Frank J. Bruen voluntarily resigned today as manager and vice-president of the Madison Square Garden Corporation, it was announced at the Garden. Bruen had filled the post, formerly held by the late Tex Rickard, since June, 1929.

SONNENBERG, GEORGE MEET

Champion Defends Title at Olympic Tomorrow

Youngster Boasts Great Record on Mat

Dominguez, Cantonwine Mix in Semi-Wind-up

Don George, the Hollywood mat Adonis, is set for his first chance at "Dynamite" Gus Sonnenberg and the world's title, scheduled for the Olympic tomorrow night.

DON GEORGE

The challenger completed his training work at the Commercial Club yesterday, and announced he felt confident he would either beat the champion or give him the closest match he has had as champion.

George has had but five main events since he turned professional wrestler almost a year ago, but he defeated these opponents, among them some of the best in the game, so easily that he is regarded by experts of this section as a serious threat to Sonnenberg's continued reign as mat king.

A review of George's mat record shows that he has had but forty-one matches in the last year. Few grapplers in the history of the mat game during the last quarter of a century have been able to prove their right to a title match after so few bouts.

George's mat work here has verged on the spectacular at times. He is a scientific grappler and has shown his ability to snap on holds from almost any position. His ability to break out of grips and come out with a hold of his own on his opponent is well known to the local fans. He has a greater knowledge of leverages than the champion, while his mat style has been one of the hardest for any wrestler he has met here to figure out.

In yesterday's workout George spent a great deal of time practicing on the kidney tackle he intends to use in this bout. George believes that the tackle he has perfected for this bout is more devastating than any the mat king has resorted to. According to George, if he is able to smash into the mat king but once with this grip, Sonnenberg will be many minutes getting back to championship form.

Sonnenberg also completed his training work yesterday at the Main-street gym. The two holds he gave the most attention to were the tackles and the combination double wristlock and head scissors. The latter grip was the one he crushed Everett Marshall's title hopes with here several weeks ago. The mat king believes George is not fast enough to evade the short, smashing tackles and plans to make good use of them in this bout.

As each plans a whirlwind offensive battle, the match is expected to develop into one of the most sensational title bouts ever seen here. There will be little difference in their weights when they step into the ring. George scaled 218 at the end of yesterday's workout, while Sonnenberg's weight was 215.

The two other bouts on this card are also expected to be packed with action. Jose Dominguez, the Mexican sensation, will tangle with Howard Cantonwine of Iowa in the second bout, while Henri De Glane, a newcomer in this section, meets Moose Norbeck, the big Canadian, in the opener. De Glane has had about 500 bouts since coming to this country, and Sonnenberg has been the only grappler to beat him. Those who have held him to draws have been Ed Lewis, Hans Steinke and Richard Shikat.

SPORTS SKETCH BY FEG MURRAY

(Continued from Eleventh Page)

of college football.

In the Notre Dame-Carnegie Tech game on the 18th inst. Schwartz tossed a short pass to Kosky for the first touchdown, plowed over from the 2-yard line for the second and heaved a 41-yard pass to Conley for the third score. Besides that he did his share with Carideo, Brill and Savoldi in advancing the ball and proved exceptionally adept at sneaking through small openings in the line.

Schwartz is 21 years of age, stands five feet ten inches tall and weighs 162 pounds.

CAMPBELL, ZUNIGA MIX AT PASADENA

Two great rivals for fistic honors, Cliff Campbell, the San Blas Indian and conqueror of Santiago Zorilla, and Judy Zuniga, the "pride" of Glendale, will settle conclusions at the Pasadena Arena on Thursday night. Five bouts of four rounds each will complete the bill. Richie Aguayu and Lew Title are to meet in the semifinal at 138 pounds. The other bouts are Steve Pollock vs. Billie Moore, 155 pounds; Pete Cardenas vs. Jack Leyuaus, 130 pounds; Joe Regan vs. Kid Venerable, 165 pounds, and Harry Alton vs. Bob Maxwell, 142 pounds.

FIELDS, PAUL PIRRONE BOUT IS POSTPONED

CLEVELAND, Oct. 27. (AP)—The Jackie Fields-Paul Pirrone bout scheduled for Wednesday was canceled by the Cleveland Boxing Commission today because of Fields' injured knee.

Jack Kearns, his manager, asked for a later date, which was being considered by the commission. Fields is a former world's welterweight champion.

BALL STARS DUE TODAY

Major Leaguers Will Arrive This Morning for Series of Exhibition Contests

The American-National All-Stars, headed by such national baseball figures as Lefty Grove, Rube Walberg, Bing Miller and Wally Schang, members of the World's Champion Athletics, "Whataman" Shires and many other diamond satellites arrive in Los Angeles this morning for a four-game series with strong local Winter League clubs that will open tomorrow at Wrigley Field.

The big leaguers, who will wind-up a barn-storming trip across the continent here Friday afternoon, have attracted large crowds in all of the cities they have appeared and boast such a collection of stars in their line-up that they figure to draw out plenty of local fans to Wrigley Field.

LEFTY GROVE

Although Grove, Shires and Miller, who have never appeared before in Los Angeles, will be the chief attractions, there will be plenty more fans drawn out to see Nick Altrock and Al Schacht, baseball's foremost comedians, who are also in the party. Altrock and Schacht will put on their famous fifteen-minute comedy act before every game so it'll pay the customers to get out early for a lot of laughs.

Shires, the pugnacious one, also will do his stuff before each game, making a short speech to the customers in which he will explain how he happened to become so famous.

The Royal Giants, a gathering of the best colored ball players in the country rounded up by Lonnie Goodwin, will furnish the opposition for the All-Stars in tomorrow's game. The Giants believe they can trim the All-Stars and don't bar Grove's pitching, either. In fact one of their hurlers, Page, holds a decision over Grove gained in an exhibition.

On Thursday Fred Haney's Kelley Kars, boasting such sluggers as Walter Berger, Wes Schulmerich, Cedric Durst and Jigger Statz in their line-up, will meet the All-Stars.

A game will also be played Thursday night with the Giants and All-Stars again furnishing the attraction. The final game, on Friday, finds Wes Kingdon's Commercial Club squad meeting the big leaguers. In Kingdon's line-up will be Buzz Arlett, Johnny Moore, Fuzzy Hufft, Hollis Thurston and Ike Danning, which assured the Commercials of a slugging outfit.

Ladies will be free to all exhibitions.

SMALL COURSE; BIG MONEY

CHICAGO, Oct. 27. (AP)—A thirty-six-hole miniature golf course, over which the $10,000 national open tournament will be played from Wednesday to Sunday, inclusive, is under construction in the Chicago Stadium.

BEARS RETURN; NOT BROKEN UP

(Continued from Eleventh Page)

missed fire at crucial moments at Seattle, and necessity for building a whale of a defense for the U.S.C. game in Los Angeles on November 8. California has a strong defense and is relying on this to prevent the recurrence of the Trojan-Cardinal incident.

Saturday's game will be with Nevada, but Price's eyes are focussed on the U.S.C. contest the following week. This week-end's competition will be but a breather. A stalwart defense for U.S.C. is the foremost matter or the calendar for Bear gridsters, and Price is not forgetting what happened last year in California's 15-7 victory in the face of overwhelming pregame odds.

EX-CHAMPS TO BOX ON NEWSBOYS' CARD

Three former world's heavyweight champions will referee bouts on the boxing card to be staged at the Main-street club November 24, if the plans of Carlo Curtis are carried out. James J. Jeffries has volunteered his services, Jack Dempsey will be on hand if his engagements permit, and Jess Willard will be invited to appear. In addition to the former champions, enough referees have tendered their services to handle twenty or more bouts. The show is an annual affair being staged to raise funds to defray the expenses of the annual Thanksgiving Day dinner for Los Angeles newsboys. It is estimated that more than 3000 dinners will be served.

GOODSON NAMED AS HOLLYWOOD MENTOR

Announcement of the appointment of Orr Goodson as basketball coach at the Hollywood Athletic Club was made yesterday by Chal McWilliams, cage chairman of the Movie City club.

Goodson was an all-Missouri Valley center at Nebraska in 1925, and for the past two years has played with the H.A.C. team. He will start practice tomorrow evening at 7:30.

Returning veterans at the H.A.C. include Chuck Kearney, Bruce McCormack, George Miller and Herb Coles, forwards, and Harry Seiler, center. "Curly" Record, from Butler, is a new candidate for the team. Gene Dorsey has given up basketball. He played guard for the club for the past three or four years.

MARSHALL DUFFIELD TO BE HONORED BY LEGION

Marshall Duffield, Trojan quarterback who played such a whale of a game against Stanford last Saturday, will be honored at the Hollywood American Legion Stadium Friday night. He will be presented with a gold wrist watch just before the main event. Hollywood boxing fans who have had close-ups of many sport celebrities will have one of the blonde lad from Santa Monica when he is introduced by Announcer Dan Tobey.

The main event at the stadium Friday night should be a great fight. After several weeks layoff Speedy Dado might find it tough to beat Canto Robleto, youthful Mexican from Pasadena. Fighters must keep active to be at their best and Dado hasn't fought since he met Midget Wolgast. That night he injured a shoulder that has kept him out of the game.

Canto Robleto has had one main event at the stadium. He fought Midget Wolgast and made a very impressive showing, according to boxing men.

The semi-wind-up fighters will be Joe Galvis and Benny Peltz, lightweights. Galvis recently beat Young Papke at Hollywood. Peltz is a newcomer.

BABE RUTH LOSES VERDICT

WHEELING (W. Va.) Oct. 27. (AP) Freddy Miller, 127, Cincinnati, O., gained a newspaper decision over Babe Ruth, 126, Louisville, Ky., in ten rounds here tonight.

Wright ARCH PRESERVER SHOE FOR MEN

Feet that say "No!"

IF your tired feet say "No" when you want to go out . . . then it's time to see us about our Arch Preserver Shoe. Patented features remove cause of foot and body fatigue . . . give you foot health . . . comfort in action. This is the original and only ARCH PRESERVER shoe, never successfully duplicated. Custom styles, $12.50 up. Red Label styles, $10.00 up.

GUDE'S
MEN'S SHOP
725 SOUTH BROADWAY
GOOD SHOES & HOSIERY

In every store that displays this sign

WE GIVE YOU

free
The New
Gillette Razor
and New
Gillette Blade
NEW Gillette BLADE
T.M. REG. U.S. PAT. OFF.
Large Size COLGATE'S RAPID SHAVE CREAM
PALMOLIVE Shaving Cream
HANDY GRIP SHAVING STICK COLGATE & CO. NEW YORK U.S.A.
with one of these
for 35¢

The New and Revolutionary Gillette Razor with NEW Blade

with any one of these famous shaving soaps at the regular price of . . . 35c

Colgate's Rapid Shave Cream

Small bubble lather gives a fast, long-lasting shave. For men whose beards are thick. Small bubbles support the hair so razor cuts closer than with ordinary soap. Fine and bland.

Palmolive Shaving Cream

World's largest seller in its field. Embodies 5 great advantages. Built on the olive oil principle to soothe sensitive skins. Softens the beard in 1 minute. Stays creamy for 10 minutes on the face.

Colgate's Shaving Stick

The finest shaving soap for men who like a stick. A great favorite. Kind to tender faces. Quick softening and lasting. Special famous handy grip.

MEN—we believe this is the greatest gift offer ever made. Read the details—act today!

Palmolive Shaving Cream, Colgate's Rapid Shave Cream and Colgate's Handy Grip Shaving Stick are the world's largest selling shaving soaps.

We want to win more users to these famous soaps—to get the few men who are using other brands to try these. Because we know from experience that most men who try them become regular users.

So we make this sensational offer: Go to your dealer's today. You will be given, with our compliments, one of the brand new Gillette Razors with new blade, with your choice of one of these three popular shaving soaps, at the regular price of 35 cents. That is all you pay for full-size tube or stick. The new-type 24-karat gold-plated Gillette with new blade is our gift to you.

Your dealer is supplied now. His stock is limited. Stop in on your way home tonight without fail. Get your choice of the world's largest selling shaving soaps, plus the sensational new-type Gillette with new blade. Act today!

3884

WARNING→ Do not accept any substitutes. Insist on Palmolive or Colgate items in this offer. SEE YOUR DEALER TODAY!

WANT-AD INDEX

Page
LOST AND FOUND 14
SPECIAL NOTICES 14
TRAVEL OPPORTUNITIES 14
AUTOS FOR HIRE 14
SPECIALTIES FOR WOMEN 14
PERSONALS—Business 14
BUSINESS NOTICES 14
EDUCATIONAL 14
CONTRACTORS, BUILDERS 14
WANTED—Help, Male 14
WANTED—Help, Female 14
WANTED—Help, Male, Female 14
EMPLOYMENT—(Investment) 14
WANTED—Situations, Male 14—15
WANTED—Situations, Female 15
WANTED—Situations, Male and Female 15
WANTED—To Rent 15
TO LET—Rooms 15
TO LET—Rooms and Board 15
TO LET—Apartments 15—16
TO LET—Flats 16
TO LET—Houses, Furnished 16
TO LET—Bungalows in Courts 16
TO LET—Houses, Unfurnished 16
TO LET—Suburban, Beach 16
TO LET—For Business 16
TO LET—Ranch, Farm 16
BOATS, YACHTS, CANOES 16
AVIATION, AIRPLANES 16
AUTOMOBILES 16
FURNITURE 16—17
SEWIN MACHINES 17
MUSICAL INSTRUMENTS 17
RADIO 17
MACHINERY 17
FOR SALE—Miscellaneous 17
WANTED—Miscellaneous 17
SWAPS—All Sorts 17
LIVE STOCK, CATTLE 17
POULTRY, DUCKS, GEESE 17
PETS AND SUPPLIES 17
HOUSES—For Sale 17
HOLLYWOOD 17
BEVERLY HILLS 17
WESTWOOD HILLS 17
GLENDALE 17
EAGLE ROCK 17
PASADENA 17
ALHAMBRA 17
SAN MARINO 17
CITY LOTS—For Sale 17
BUSINESS PROPERTY 17
INDUSTRIAL PROPERTY 17
INCOME PROPERTY 17
SUBURBAN PROPERTY 17—18
BEACH PROPERTY 18
POULTRY RANCHES 18
COUNTRY PROPERTY 18
MOUNTAIN RESORT, LAKE 18
EASTERN AND NORTHERN 18
GOVERNMENT LANDS 18
OIL PROPERTY 18
ORANGE, LEMON, WALNUT 18
WANTED—Real Estate 18
FOR EXCHANGE—Real Estate 18
MONEY TO LOAN 18
MONEY WANTED 18
MORTGAGES, TRUST DEEDS 18
MINES AND MINING 18
APARTMENTS, HOTELS 18
BUSINESS INVESTMENTS 18—19
BUSINESS OPPORTUNITIES 19
LEGAL NOTICES 19

WANT-AD RATES

EFFECTIVE DECEMBER 1, 1929.

Rates per line insertion, 30 consecutive times, 24c Daily, 29c Sunday; 7 to 29 consecutive times, 25c Daily, 31c Sunday; 3 to 6 consecutive times, 28c Daily, 33c Sunday; ONE TIME, 40c Daily, 50c Sunday. SITUATIONS WANTED, 7 or more consecutive times, 16c Daily, 19c Sunday; 3 to 6 consecutive times, 17c Daily, 20c Sunday; ONE TIME 24c Daily, 27c Sunday. Advertisements for the subheadings, "PAINTING, DECORATING, CARPENTERING," "DRESSMAKERS & SEAMSTRESSES" and "NURSES" are not classified as Situation Wanted Advertising and will be charged for at the General Want-Ad Rates, 40c Daily and 50c Sunday.

EMPLOYMENT AGENCIES, MOTION-PICTURE ADVERTISING, etc., under any classification, 30 consecutive times, 26c Daily, 33c Sunday; 7 to 29 consecutive times, 27c Daily, 34c Sunday; 3 to 6 consecutive times, 30c Daily, 40c Sunday; ONE TIME, 43c Daily, 53c Sunday.

Rates for advertisements on rate-holder, and list of authorized abbreviation for Times Want Ads on application.

Advertising rates from outside of Southern California on application.

MINIMUM CHARGE 2 LINES

To estimate the cost of want ads count 5 average words per line. Words containing more than 6 letters should be counted as two words.

Advertisers should retain records given by The Times for payment of Want Ads, as no mistakes will be rectified without them.

Cancellation of advertisements before appearance cannot be guaranteed to take effect until after the advertisements have appeared once. Countermands must be received by 2:30 p.m. for daily issue and 6 p.m. Friday for Sunday Times. Cancellation of advertising running cannot be accepted after 4:30 p.m., except as noted above.

Rates for display advertising will be furnished on request.

The Times will not be responsible for more than one incorrect insertion of any advertisement ordered for more than one time.

The inadvertent omission or incorrect publishing of advertising will be rectified only by cancellation of the charges made for the service rendered.

Friday, 8 p.m., is closing hour for all ads for the early issue of the Sunday Times. Closing hour for the final and complete Sunday Real Estate Ad Section is Saturday, 12 noon. Cancellation of any advertisement running in the Real Estate Section cannot be accepted after this hour.

WANT-AD COLLECTION BOXES may be found in following buildings:

Associated Realty Bldg., 510 W. 6th.
Board of Trade Bldg., 111 W. 7th.
Braun Bldg., 1240 S. Main St.
Bryson Bldg., 145 S. Spring St.
Byrne Bldg., 233 S. Broadway.
California Bldg., 205 S. Broadway.
California Reserve Bldg., 4th-Spring.
Central Bldg., 108 W. 6th St.
Chapman Bldg., 756 S. Broadway.
Columbia Trust Bldg., 313 W. 3rd.
Cotton Exch. Bldg., 3rd and Main.
Douglas Bldg., 257 S. Spring St.
Delta Bldg., 426 S. Spring St.
Edwards & Wildey Bldg., 609 S. Grand Ave.
Grant Bldg., Fourth and Broadway.
Haggerty Wilshire Bldg., 660 S. Vermont.
Hellman (H. W.) Bldg., 4th-Spring
Hellman (I. W.) Bldg., 411 South Main.
Higgins Bldg., Second and Main.
Hillstreet Bldg., 815 S. Hill.
Johnson (O. T.) Bldg., 4th-Bdwy.
Knickerbocker Bldg., 643 S. Olive.
Lane Bldg., 6th and Spring.
Lankershim Bldg., 126 W. Third.
Laughlin Bldg., 315 S. Broadway.
L. A. Railway Bldg., 11th and Broadway.
Loew's State Bldg., 707 S. Broadway.
Pacific Electric Bldg., 6th and Main.
Pacific Mutual Bldg., 523 W. 6th.
Rives-Strong Bldg., 9th and Main.
San Fernando Bldg., 406 S. Main.
Security Bank Bldg., 6385 Hollywood Blvd.
Severance Bldg., 105 W. 6th St.
Silent Bldg., 735 S. Hill St.
Stack Bldg., 4th and Broadway.
Title Guarantee Bldg., 220 W. 5th.
Van Nuys Bldg., 210 W. 7th St.
Western Mutual Bldg., 321 W. 3rd.
Wright-Callender Bldg., 405 S. Hill
Y.M.C.A. Bldg., 715 S. Hope St.

TIMES MAIN OFFICE
Corner Broadway and First Street.
TIMES BRANCH OFFICE
619 South Spring Street.
Phone MA. 2345.

LOST, FOUND, STRAYED— And Stolen —2

BRACELET, diamond, flexible link, lost between the California Club and Philharmonic Auditorium. Valuable as keepsake. Liberal reward. Mrs. E. H. Groendyke, 325 S. Grand ave., Pasadena. Phone Colorado 1844.

BRIEF case lost. Spanish advertising copy, letters to Don Julio, KTM. L. A. Reward. GL. 6023. 5617 Virginia ave. Or KTM.

BROOCH, diamond, lost in Shell restroom in Santa Barbara, Oct. 24. $100 REWARD. Phone FA. 1326.

BROOCH lost, diamond and pearl, between West Adams and 6th street or on U car. Keepsake. Address K, box 171, TIMES OFFICE.

Brooch lost, large amethyst, surrounded by white sapphires, treasured possession. Liberal reward. WY. 7321.

CAMERA and lens lost on sidewalk St. James Parg. return to PADILLA Studios, 213 So. Broadway. Phone MU. 5806. Reward.

DOG LOST. ESKIMO HUSKY. Large, female, black, gray and white, vicinity Melrose and Cahuenga. Liberal reward for information or return. OR. 8878.

DOG lost, small Boston bull pup between Vermont and Westmoreland on 9th. Collar. Answers name "Rascal." Reward at 2836 W. 9th st. EX. 8281.

DOG LOST, Sunday evening from 321 S. Gramercy Place, red male Pekingese. REWARD WA. 7584.

DOG lost, male, white wire-haired terrier. Black markings and yellow ears. Reward. MO. 18652.

DOG, female toy Pekingese, lost Beverly Hills, Arden, near Sunset. Reward. 707 N. Arden Dr. CR. 9712.

DOG, toy fox terrier, black and white, 3 months. CA. 4886. Reward.

DOG found. Boston bull, male, dark brindle, weighs 23 lbs. DR. 2011.

GLASSES, BIFOCAL, HEAVY RIM, HIGH NOSE BRIDGE, LOST THURSDAY ON M CAR. UN. 8868.

POCKETBOOK, black, lost in Eagle Rock Sun. morning. Reward AL.0364.

PURSE, lady's, lost in Loew's State Sat. Keep money and return. Very liberal reward for ring, keepsake. 2001 Cerro Gordo. OL. 0034.

PURSE, lady's, lost, containing money, Detroit driver license. Reward 1434 N. San Pedro st.

WATCH lost, blue-black enamel, round, 8th and Olive to May Co. Reward EM. 3083.

WRIST watch lost, gold, Saturday afternoon, around 4th and Main or on Sierra Madre car. Reward. VA.7685.

LOST, FOUND, STRAYED— And Stolen —2

REWARD for return of following jewelry: Lady's white gold ring containing 4 diamonds, yellow gold ring containing three pearls, brooch containing 3 diamonds and three small pins, all contained in chamois bag lost October 24 or 25. Phone E. V. Bledsoe, OR. 6388.

REWARD for return of bundle of laundry lost in vicinity of 8th and Gladys. Address on bag. MU. 6713.

SPECIAL NOTICES— Miscellaneous —3

Baths and Massage —3-A

Nurse and Masseuse

Cabinet baths, massage. Open evenings. Sun. 2812 W. 7th. WA. 0550.

MASSAGE, scientific treatments. BEST IN THE WEST. Very beneficial. BE CONVINCED. Always open. 708 Sunset Ave., Pasadena. Terrace 7280.

TURKISH BATHS

Massages. Hours 10 to 9. 122½ Marine st., Ocean Park. 61740.

MASSAGE, cabinet sweats, shower, physiotherapy. 321 W. 3rd St. (at Hill.) Suite 221. Hours 10-9. Sunday 11-3.

MASSAGE, BATHS. Open 10-8. Also Sundays till 6 p.m. 2415 E. 53rd St., Apt. 102. J car.

MASSAGE, alcohol rub, daily, 10-8. Open Sundays. 1113 Poinsettia Drive. Take Santa Monica car.

MAY'S REDUCO TREATMENT
Cabinet baths and electrical massage
10105 S. VERMONT.

MASSAGE, CHIROPRACTIC, CABINET sweats, deep therapy light. 342 So. Broadway, Room 810. 9 to 5:30.

MASSAGE, cabinet baths, expert masseuse and nurse, 676 S. Vermont, daily and Mon., Tues., Fri. evenings.

MASSAGE, SPECIAL TREATMENT. SALT GLOWS. DUnkirk 3063.

BEST YET MASSAGE. EM. 3185. 8523½ WASHINGTON BLVD.

REAL massages and rubs. R car. 427 S. Downey Rd. near Whittier Blvd.

ELECTRIC gland treatment. Nerve magnetic. 1707 N. Alexandria, Apt. 9.

MASSAGE $2. Baths. 2633 Valley Blvd. W. of El Monte. 165-J. 9 to 9 p.m.

Massage $2. 1820 W. 9th

INSTITUTE. Swedish massage. 325 Union League. 2nd and Hill. VA.0279.

MASSAGE, scalp and manicure. 812 Orpheum Theater Bldg.

TRAINED nurse, masseuse, expert. Take patient my home. AT. 6374.

Massage $2, baths 50c; open 12-8. 6108 Rita, Huntington Park J car JE.7847.

REAL massage. Infra-red rays. 6334 Wilshire Blvd. Apt. 2, corner Tower.

RUSSIAN MASSEUSE
OXford 9710

BATH-Massage, 840 S. Bonnie Beach, corner Whittier Blvd., 10 to 8.

STEAM cabinet baths, salt glow, massage. 7539 Santa Monica Blvd.

SWEDISH MASSAGE
Cabinet baths. 3091 W. Pico.

ELITE steam baths, rubs. 8115½ Seville. Office 2, South Gate. 10-9.

EXPERT MASSEUSE. YOUR CONVENIENCE. DU. 2420.

EXPERT European Masseuse. OR 3470. Will go to your home.

MASSAGE BY EXPERT MASSEUR. $3. 307 S. HILL, SUITE 308.

GRADUATE nurse will take patients to her home. VE. 7028.

ELECTRIC treatments, ultra-red ray. 2604 Hope st., Walnut Park. J car.

ELECTRIC bath and massage by graduate nurse (colored.) HUmbolt 8274.

MASSAGE: Tub baths. Hours 11-8. Sun. 7128 Pacific, Huntington Park.

BATH, massage, sweat. Expert nurse. 1257 W. 7th st. 10-10. Sun. 10-6.

BATHS, MASSAGE, $2 PER TREATMENT. BY COLORED. HU. 1709.

Medical and Physicians —3-B

DR. SHORES. Catarrh and Chronic disease, specialty 37 years. Hours 10-6. Advice Free. 323 W. 6th st. Room 301.

Sanatoriums, Hospitals, Etc. —3-C

ARCADIA SANITARIUM, my new Sanitarium is nearly completed and I am able to handle a few more private cases of asthma, aged and convalescents. Day and night service. Male and female nurses. Rates very reasonable. Call Arcadia 700.

ELDERLY and convalescents, best care, sunny rooms, graduate nurses, attention diet. Reasonable. JE. 2814.

HAVE nice boarding home for aged. Reasonable. RO. 9562.

LOVELY private home for elderly and convalescents. Diet. RO. 2312.

NURSE wishes convalescent, exclusive Hollywood home, good food. HE.8437.

Society Meetings —3-D

STRANGERS' SOCIAL CLUB
Meets every Tues., Thur., Sat., at 4067 W. Pico. Cards, games. Modern and old-time dancing. EM. 6141.

Halloween Mask Ball
Thurs. Oct. 30th

Dentistry —3-E

PLATES REPAIRED while you wait. LLOYD'S, 424 S. Broadway, Rm. 700.

Detectives —3-F

HARRY J. RAYMOND
Detective service, civil and criminal investigations, expert shadowing of anyone, anywhere. Strictly confidential. 23 years' experience. Suite 314, No. 139 N. Broadway. MU. 1307.

Foot Specialists —3-M

BUNIONS reduced, 1st visit. Price now only $5. Was $20. Dr. Duncan. 533 W. 8TH.

Theatrical —3-P

SINGERS wanted. Apply in person 9 to 1, 6 to 7 daily. 4622 Wilshire Blvd.

TRAVEL OPPORTUNITIES— Land, Water, Air —3-R

LOWEST FARES EAST
UNION PACIFIC STAGES

TRAVEL THE OVERLAND ROUTE WITH RAILROAD Co. [illegible]

Boston	$58.05	New York	$55.80
Cleveland	45.90	Chicago	36.70
Minneapolis	39.50	St. Louis	35.10
Omaha	31.50	Denver	24.75
Salt Lake	17.50	Round Trip	31.50
Las Vegas	7.00	Round Trip	12.60

City Ticket Office, 440½ S. Hill. Opposite the Subway Terminal. For information call MU. 6542.
Main Depot, 451 S. Main. Reservation information, PA. 1146. Tickets at all U.P. Railroad offices.

CHICAGO—$30

SPECIAL EXCURSION BUS LEAVES SUNDAY, NOV. 2, 10 A.M. Pickwick Hotel, 533 S. Grand. TU.4846.

DELIGHTFUL trip to Old Mexico with one who has entree to all old and interesting places. Expense nominal. Best accommodations. Call HE. 4161.

GOING away? Save time, money and energy by getting complete information about any trip from Southern Pacific's travel experts. Phone FAber 6161, day or night.

PHOENIX Special—Low rate, bonded. Licensed sedan. 403 E. 5TH ST. MA. 6483. 715 W. 6TH ST. TR. 6931.

GOING to San Francisco Wednesday. Take 3. Pay own expenses. CA.6824.

SEATTLE, Wednesday. Take 3, help drive for fare. Paige sedan. MA.3119.

AUTOS FOR HIRE— With or Without Drivers—3-R

PACKARD AND PIERCE-ARROW Attractive young college woman, careful driver, own latest models custom-built roadster and sedan. Lowest rates. HE. 3560, 9-12 a.m. and p.m.

7-PASSENGER PACKARD SEDAN MR. NESBIT. DU. 0881.

PACKARD SEDAN. OWNER DRIVES. HOUR, DAY OR WEEK. OX. 1919.

HUDSON sedan; hour, day or week; owner drives. TW. 4706.

SPECIALTIES FOR WOMEN— Beauty Aids, Etc. —3-W

THE new ($15) artistic croquignole wave, $4. Sets itself.

DU VERNET

3104-3106-3108 S. Vermont Ave. J OR V CARS. PHONE RE. 9416.

6218 Pacific Blvd., Huntington Park. J CAR. PHONE JE. 9391.

BOTH SHOPS OPEN EVENINGS.

TAKARA HYGIENIC POWDER for feminine hygiene. A soothing, cooling and cleansing wash. 75c and $1.50 at all drug stores.

TRY ADAM'S BANDITS

"The better physic," at all drug stores. For free sample write Arcade P. O. box 984, Los Angeles.

HOT OIL-EGG SHAMPOO HAND DRYING, 50c. Room 602 Brack-Shops Bldg. TU. 1640.

PERSONALS— Business —4

WANT party who would entertain proposition combining stock and dude ranch. 15 years' experience. Box 650, Times Agency, Santa Monica.

IF YOU STAMMER

Call WA. 9924, 6 to 8 p.m. Information free. Quick relief.

STAVRO DETECTIVE SERVICE
204 Lankershim Bldg., 3rd and Spring. VA. 0416. Open evenings and Sundays. Free consultation.

BUNIONS reduced 1st visit. Price now only $5. Was $20. Dr. Duncan. 533 W. 8th.

REFINED lady wishes position as housekeeper, secretary, nurse or companion to lady. Call EM. 1814.

JAP mink coat, ermine trimmed, for unpaid balance. Pair red foxes, $60. 339 S. Western, EX. 2433, open p.m.

5000 CUSTOMERS wanted, pure grape juice, 39c a gallon. Escondido nonirrigated. 5800 S. VERMONT.

ALCOHOLISM — Two-day treatment. ALNAR SYSTEM. Literature. DU. 1360 or GL. 0769. 118 S. Rampart.

ALL CLUB MEMBERSHIPS. I pay cash but sell on easy terms. Est. 1920. "Club" Brace, Detwiler Bldg. TR.9629.

PERSONALS— Business —4

WOMEN
WHO HAVE JUST ARRIVED
in
LOS ANGELES

I would like to have you come in and have a talk with me regarding your plans. Maybe I can be of a business or personal service to you. INTERVIEW MORNINGS ONLY

Gertrude I. George
Founder and Director
WOMEN'S SERVICE DEPT.
1009 S. Grand ave.

Fun—50 Mile Ride—Fun

Horseback riding parties leave Beverly Hills every SATURDAY for KEIM RANCH, returning Sunday evenings. Wonderful ranch meals, good beds, hiking, riding, tennis, golf, swimming, barn dance, guide and riding instructor on entire trip. For information call TU. 3412.

HAVE many interesting ideas and patents which have proven most practical, patents just issued on accessory now used by Packard; to the person who will finance the development of my ideas I can offer a ½ interest in my present royalties and a connection which will be most interesting and profitable. Address G, box 508, Times Branch.

SECRETARY

Or manager, wants position. Capable assuming complete charge. Competent bookkeeper, stenographer. Drives car, speaks French, German, Spanish, Italian. Experienced in European travel. Address J, box 116, Times Office.

CALIFORNIA WRITERS BUREAU
Wants manuscripts, short stories and novel lengths. Good material sold rapidly. 10% commission. Ask about our writers' contest. Cash prizes offered on best manuscripts submitted before December 1st. Self-addressed envelope brings circular. 814 MERRITT BLDG. VA. 7063.

Get Out Of That Rut!

And into the best paying business in the world. All branches technical motion-picture work taught. Calif. license. CINEMA-TECH SCHOOL. 1123 Lillian Way. GR. 3006.

MOTHER and small child desire complete accommodation in strictly private home where there are no other children. Must be in A-1 residential section. Give details of accommodation and price. Best of references furnished. HOllywood 6164.

GREEN hands, factory and shop girls: Clip and mail this ad. I have a new night course that will make life look sweeter and solve your financial problem. President, MacKay's Wilshire College, 2711 W. 6TH.

SOMEONE OWES YOU

WE BUY OR COLLECT delinquent claims, accounts or notes anywhere. Associated Board of Claims, Room 409, 448 South Hill. VAndike 9966.

ADVENTURE and $120,000 in return for $1500 investment. Slight risk. Either sex, but unincumbered. Involves South Seas trip. Two with $750 would do. Address K, box 236, Times Office.

EASTERN man, athletic, college graduate, age 40, unmarried, want activity. Have excellent coupe. Not interested in commission sales work. Address F, box 334, Times Branch.

BUY 'EM TAKE 'EM

ADAMS' BANDITS. "The better physic;" for free sample write Arcade P. O. box 984, Los Angeles.

Interior Decoration

Fascinating, profitable. Classes daily. Beaux Arts School, 1709 W. 8th. Room 416.

PRIVATE party will sacrifice for cash over 1000 shares Merry-Go-Round Cafe stock ($1 par.) paying cash dividend $340 on 1000 shares. Address K, box 153, Times Office.

PACKARD AND PIERCE-ARROW Attractive young college woman, careful driver, own latest model custom-built roadster and sedan. Lowest rates. HE. 3560, 9-12 a.m. and p.m.

CASH for writers, no more rejected manuscripts, new field, new plan, self-addressed envelope brings information. Adcraft Press. 2709 W. 10th.

QUIET college couple, husband employed, will care for home in owner's absence. Hollywood preferred; references exchanged. WH. 4090.

BRIDGE rooms, with reception room. Use of china and kitchen, 10 tables. $5 up. Chamber of Arts. DR. 4717. 1000 ARAPAHOE. L car.

AUCTION and contract bridge for beginners and advanced students. WA. 9992.

FALSE TEETH REPAIRED. R. Nesmith, 424 Bryson, 2nd-Spring. TU. 9392.

UPHOLSTERING, repairing, furniture expert, reasonable. THornwall 8570.

LADY will share elegant home with same. $8 week. References. VE.0905.

CHEF, life experience, A-1 dinnerman, references. OLympia 9798.

LADY wants congenial business girl to share apartment. $30. MO. 14580.

AUTO driving taught thoroughly. $15 by expert. 1142 S. Berendo. DR.5855.

SWEET JUICY ORANGES, soon, direct. 2303 W. 10th st. WA. 8240.

TYPING, revising manuscripts, scenarios, articles. NO. 7173.

HAVE seaworthy boat, charter month. Address J, box 114, Times Office.

BUSINESS NOTICES— Of All Kinds —5

1000 Letter Heads, $2.75

1000 good envelopes $2.75; 1000 business cards, $1.65 f.o.b. PROGRESSIVE PRINTING CO., 937 S. Grand.

ADCRAFT PRESS, 2709 W. 10th st. Printing, advertising promotion experts. 500 cards $1. 500 each letterheads and envelopes, $4. DU. 6313.

Accounting, Auditing —6-X

$12 PAYS for 3 months secretarial, nights. MacKay's Wilshire. 2711 W. 6.

Directory of Attorneys —6-A

ED. C. ROBERSON, lawyer, 1025 Foreman Bldg., 7th & Hill. VA.4770.

Stenography, Typewriting —6-P

3 MONTHS, Gregg, Stenotype Secretarial and Accounting, nights, $20. MacKAY'S, 612 S. Figueroa.

Moving, Trucking, Transfer—6-T

HOUSEHOLD goods moved to San Diego. Flat Price. WE. 8626.

TRANSFER, MOVING, REASONABLE. 313 VENICE BLVD. WE. 0997.

FURNITURE shipped to any point in U.S. No crating necessary. WE.3908.

EDUCATIONAL — SCHOOL, College, Private Instruction —7

ADVERTISING
A WELL-PAID PROFESSION

Large advertising service company offers new thorough training, spare time. Write, call for free catalog. MEYER-BOTH CO., 916 Story Bldg., 6th at Broadway. Open till 8 p.m.

MEN

Who are interested in RADIO, TELEVISION, MOVIETONE, ELECTRICITY or AUTO MECHANICS should visit NATIONAL'S great shops and talk to Mr. Stillman, our employment manager, at 4006 S. Figueroa.

Los Angeles College of ARCHITECTURE AND ENGINEERING

2256 Venice Blvd. EMpire 5933

RADIO INSTITUTE OF CALIFORNIA 921 W. 6th st. VA 9343. Complete RADIO and SOUND training by experts. Day and evening classes.

I wish to meet a man with experience in accredited Boys School. I have a ranch, ideal for school or camp. Partner. AT. 7589.

MOVIETONE

Learn to operate sound motion pictures. 3661 E. 1ST ST. AN. 7833.

LEARN apartment-house management at home in spare time. OX. 9117. Beverly Institute, Beverly Hills, Cal.

CALIFORNIA SCHOOL OF X-RAY NEW CLASSES starting Nov. 10th. 6404 Hollywood Blvd. GR. 4276.

LEARN to take dictation in Bell System of Shorthand absolutely free. 3450 S. Figueroa. WE. 7026.

LEARN machine accounting or comptometer, nights, 6 weeks, $25. MacKay College, 612 S. FIGUEROA.

COACHING—Grade and Junior High Subjects. EXposition 6658.

EASY payment plan. EFFICIENCY BUSINESS COLLEGE, 747 S. Hill.

CARTOONING TAUGHT
See MEYER-BOTH (ad class 10CA)

Musical, Dramatic —7-A

SACCONE GRAND OPERA CO.
Talent wanted. Positions opera concert, church, radio, vitaphone, auditions Tue., Fri., Southern Cal. Music Bldg., 8th & Broadway. Mon., Thur., GR. 1089. Hollywood Playhouse Bldg. Hours 12 to 3.

LYRICS WRITTEN, POPULAR AND CLASSICS. RATES REASONABLE. WILL REVISE MELODIES. WY.1919.

TALENTED children wanted for children's big production. JE. 4484.

PIANO or vocal lessons by gentleman. Your home or studio. JE. 4494.

SINGERS selected for Hollywood Opera Co. by appointment. EXposition 8238.

Guitar, steel. Genuine Hawaiian experience, learn Hawaiian way. AT.6757.

Professions, Languages —7-B

"Society Leaders KNOW"

The superculture that Spanish imparts, widening our mental horizon into the romances, hearts and souls of other peoples and lands, astoundingly pleasant method, absolutely different, effortless, automatically transfers all work to this system. Perfect knowledge in a few months. Pure Castilian. In person at Chicago ten dollars each lesson. But by correspondence, only 10 cents each lesson. Including phonograph records only twenty-five cents each lesson. The don. F. E. De C. Rondon-Milanes Studio, Spanish, English, romance, oratory and psychology. 541 North Michigan avenue, Chicago.

EDUCATIONAL — SCHOOL, College, Private Instruction —7

Professions, Languages —7-B

$12 PAYS for 3 months' Secretarial, nights. MacKay's Wilshire, 2711 W.6.

Dancing —7-C

D-A-N-C-I-N-G

START in the RIGHT PLACE first
BEGINNERS
GO WHERE YOU LEARN
Dance Crazes, Frisco Waltz and Trot. JUNIOR LESSONS, 25c HOUR 75 EXCLUSIVE PRIVATE 75c SIX 1-HOUR LESSONS, $4.50 Individual Teachers and Orchestra.
STAGE OFFER
Tap, Buck, Clog, Eccentric, Chorus. We guarantee 5 different styles of stage dancing. $8 a month. Practice FREE. Phone TR. 6859.

WILSON'S
422 W. 6th at Olive

ALICE ARLINGTON'S DANCING ACADEMY
DE LUXE, FINEST IN AMERICA
L. A.'s Largest Exclusive School
8 One-Hour Lessons, $2
AFTER LESSONS PRACTICE FREE
Over Belasco Theater, 1036 S. Hill.

PRIVATE studio for each student. No spectators to embarrass you. EMBASSY PRIVATE SCHOOL, 320 S. BROADWAY. FAber 1797.

NOW, 75c. Private lesson. PETER PAN School of Ballroom dancing. 315 W. 9th at Broadway. VA.3384.

6 PRIVATE lessons, $3, by 2 young ladies. Trial lesson free. Results guaranteed. 2401 W. 6th st. DU.3980.

PRIVATE lessons by young lady. 75c. 10 for $6. 3101 Wilshire. DR. 9647.

CONTRACTORS— And Builders —8

See Us First

SAVE TIME AND MONEY
WE WILL BUILD AND FINANCE, furnish plans and specifications for whatever type of home, apartment or commercial building you may desire.
Craftsman Building Plan Studio. Phone MU. 1133. 345 S. Hill st.

WE BUILD AND FINANCE
OUR OWN FUNDS. NO BONUS
ONE MORTGAGE ENTIRE LOAN
GLORE INVESTMENT CO.
1636 N. Vine St. HO. 61[illegible]

IF you have a vacant lot, will build you a home or income; no bonus or extras, no down payment; pay as rent. DU. 8271.

100% FINANCE
Residence, duplex, store, apartment. Stanley H. Shave Construction Co. Est. 18 years. 3765 W. 3rd. WH.9105.

MODERNIZE your home. We are remodeling specialists. Prices reasonable. Estimates free. Royal Modernizing Co. TH. 9401.

BERT DALE
Apartments, stores, built and financed. 818 N. La Brea. OR. 1141.

PAPER tinting, paper hanging, remodeling, inside or out. Stucco houses made waterproof. Allen. MA. 3244.

NO CASH REQUIRED. WE FINANCE HOMES, COURTS, APARTMENTS 8230 S. VERMONT. TH. 0366.

GARAGE, $45 up, any size, anywhere. Shell of small house $150. 413 W. 54th st. A. M. WILSON. AX. 8781.

JOHNSON & WOLFE, bonded builders. Free plans. Quality work, new designs, low prices. Call OX. 5048.

ENAMEL kitchens, $6 up, rooms painted or tinted, $3 up. Paper furnished and hung, $4 room. MU. 8404.

PLANS AND SPECIFICATIONS, $5 per set. Financing. Finkenbinder, licensed builder, 727 Story Bldg.

GILSONITE WATERPROOFING CO. Roof coating, spray painting our specialty. Free estimates. LA. 2293.

PLUMBING and roofing, new and repairs. Prices reasonable. Estimates free. Royal Modernizing Co. TH.9401.

10 MONTHS TO PAY
Remodeling. FRANK. WY. 8158.

SEE this 5-room stucco for $1545. BUILDER. WH. 4395.

CARPENTER, A-1, day, contract, quick, reasonable, dependable. AX. 8214.

PAINTING, spraying, paper hanging, by day or contract. UN. 5695.

PLASTERING, patching, brick, cement work, chimneys, mantels. MA. 8113.

WE finance and build homes on clear lots. 530 Rives-Strong Bldg. VA.7709.

C. Wesley Taylor, 4, 5 and 6 rooms $1300, $1740 and $2100. WH. 5798.

PLASTERING, patching, brick work, cement, guaranteed. LA. 1400.

NATIONAL HOME MODERNIZING CO. Home Remodeling. OR. 2654.

BUILDING, remodel, carpentering, finance. References. OX. 0715.

TILE, terrazzo, composition display. Reasonable. 8864 S. Main. TH. 0137.

WE do building and repairing. You pay as rent. Mr. Berlt. LA. 2625.

PLASTER patching, stucco repairs, coloring. Free estimates. JE. 6517.

Drainboards etc. PL. 4400

PLASTER patching, small jobs, prompt estimates free. AT. 5051.

PLASTER REPAIRING A SPECIALTY. 30 years' experience. OR. 6250.

BUILD on your lot. Pay as rent. Agnew 421 H. W. Hellman Bldg. TU. 7582.

Cement Work —8-D

BRICK and cement work, also plaster repairing, low prices. MU. 4631.

CEMENT work, low price, immediate service. Free estimate. OX. 8925.

Roofing —8-E

RE-ROOF now, $10 to $15, 3 to 5 rooms. Composition shingles, $5.50 per square, applied. Estimate free. Save 30%. LA. 2214.

SHINGLE and composition roofs repaired and painted. Reliable guaranteed work. Reasonable prices. Phone estimator. OL. 5000.

NUELASTIC weather proof roof covering. Materials at cost. Will cover your roof FREE. Call RO. 0929.

ROOFING repairs or new. Carpentry, $4.50. Guarantee work. EM. 4803.

ROOF repairing, paper hanging, painting, plastering. A-1. OL. 5384.

ROOF repairing, chimney sweep, furnace work. Call AT. 8879.

ROOFS repaired and painted. Composition or shingles. Jackson. GR. 3665.

Bids Wanted —8-F

BUILDING house in San Gabriel, sub bids wanted. Bonds and references required. Phone CH. 5399.

Hardwood Floors —8-K

$1—Floors Waxed and Polished—$1. Also cleaning and sanding. DU.7544.

REFINISHED without sanding, bleached. Work guaranteed. JE. 0031.

FLOORS, machine sanded, cleaned, waxed. Hansler. EM.7324. RO.8923.

WANTED—HELP— Male

ADVERTISEMENTS under this heading are restricted to those offering bona fide positions without any investment required. Positions requiring an investment will be found under the heading, "Investment Required." Educational ads will be found under the heading, "Educational—School, College, Private Instructions," "Business Training Courses" and "To Learn Trades."

Miscellaneous —10

AUTO upholsterer with sewing machine, etc. Body and fender man with own equipment. 5 families and single men to pick cotton, 75c 100 pounds. Married orchard man, $3 day. Houseman and wife. Ranch hand, wife cook, $70 month, found. Murray & Ready Agency, 504 Towne.

MAN and wife, cook and waitress, hotel, near city ......$175, room
Second cook, hotel ....$175, room
Pantryman, hotel ......$150, room
Hummel Bros. (Agy.) 529 Towne ave.

MAN wanted, white or colored. Experienced cook, houseman, care of cars. $75 month, board and room. References required. Address G, box 535, Times Branch.

MEN, young, (3,) $5 day start. No selling. Car preferred. See Mr. Rocco, room 618, Rowan Bldg., 5th and Spring st., 8:30 to 11 a.m.

MAN, YOUNG, WILL HIRE (2) WITH CAR $5 DAY TO START. NO SELLING. ROOM 214, 714 S. HILL.

AUTO PARTS MAN, NASH experience. References necessary. Ken Clarke's (Agy.) 425 Venice Blvd.

BODY, fender men and battery man. HEMPHILL'S Agy., 158 W. Pico.

WANTED—Useful, capable experienced magician assistants. DR. 2269.

Store and Office —10-A

SALESMAN, gas and electric stoves, heaters, appliances, etc. $120 plus
Manager-buyer sporting and athletic goods store, A-1 only .. Open
Chinaware buyer, retail store .. $300
Manager fancy groceries ....$250 up
Credit man, retail store. Start $200
Bookkeeper-credit man, out ...$150
Salesman, printing, engraving. Open
ORGANIZATION BUILDERS, AGY. 306 Chamber of Commerce Bldg.

STENOGRAPHER, steel manufacturing experience, heavy.
Full charge bookkeeper, oil ... $140
EMPLOYMENT DEPARTMENT
CHARLES R. HADLEY COMPANY
330 N. Los Angeles st. MA. 1401.

FOOD CONTROL COST $175
CREDIT COLLECTION, jewelry $130
COLLECTION CORRESPONDENT.
Pacific Audit & System Co., Inc. 210 Story Bldg. (Agency.)

SALESMAN, EXPERIENCED STORE AND RESTAURANT SUPPLY. State references, salary expected. Address K, box 98, Times Office.

SALESMEN, 3, experienced. Apply Mr. White, Victor Clothing Co., 214 S. Broadway.

BOOKKEEPER, clerical ....Open
Shipping receiving clerk $100
Collins Agy., 1234 Loew State Bldg.

A-1 paint salesman ....Open
Accountant, hotel experience ..$175
412 Consolidated Bldg. (Agy.)

BOOKKEEPER, young ....$100-$110
Los Angeles Commercial Service Agy. 307 Van Nuys Bldg., 7th and Spring.

BOOKKEEPER—Must be Elliot Fisher operator, single, out. $150-$175. Hummel Bros. (Agy.) 529 Towne ave.

BOOKKEEPER-TYPIST ....$25 week
CONSOLIDATED AGENCIES, INC. 215 W. 7th. (Agy.) Suite 932.

STOCK CLERK, DRUGS. OPEN. 922 Consolidated Bldg. Agency.

WANTED—C.P.A. who is specialist in income tax. OL. [illegible]

WANTED—HELP— Male

Store and Office —10-A

YOUNG man to assist university for law or business course. 747 S. Hill.

Business Training Courses—10½-A

Become a C.P.A.

Win promotion. Home study. Get free book, "Accountancy." La Salle University, 478 S. Spring.

LEARN machine accounting or comptometry nights, 6 weeks, $25. MacKay College, 612 S. Figueroa.

Salesmen, Solicitors —10-B

MEN—

COME UP AND HEAR HOW IT'S DONE!

We don't care what kind of a selling job you are now engaged in; we don't care whether you want to devote ALL or PART of your time to sales work—Set aside this evening—8 p.m., and attend the

"Review of Actual Experiences"

in which CLARK PLAN men will recite just how they make money telling both SEASONED and INEXPERIENCED investors about the creation of income trust estates.

No bally-hoo—no song fest; no silver oratory. This is just a common sense business meeting for the organization, and we extend a cordial invitation to YOU to be there.

CLARK PLAN TRUST
315 W. 5th St., near Broadway.

NOTICE

An established and rapidly growing Pacific Coast investment house, which is also California distributor for the Class "A" stock of a large national public utility system, has an opening for two salesmen of the highest type and proven selling ability. Men with securities experience and established clienteles are preferred, but insurance, real estate, automobile and similar salesmen will also be considered. For an interview, write in detail explaining qualifications. Address H, box 347, Times Branch.

SALESMAN—

If you are the successful type of producer—of integrity we require—we can offer you steady income-producing position now while enlarging sales organization. Will exchange references in confidence. Personal interview Suite 1203 at 650 South Spring street. MARK ROBERTSON.

VENICE OIL

One of the largest oil companies operating in the Venice field can use five more men of the better type. Two wells due this week, more drilling. You will enjoy working with us. Call 9-12.

ASK FOR MR. BARR
MARCELL OIL & GAS CORP.
403 Clem Wilson Building.
Wilshire and La Brea.

EXPERIENCED DISTRIBUTORS

Or district sales managers to take charge of the States of Arizona, New Mexico, California, Nevada. Absolutely new product and great seller. Advertising, merchandise, and accounts financed by us. Surety bond and small capital required. State age, references, etc.
SLENDA-FORM LABORATORIES, INC., 30 Irving Place New York City.

SALESMEN
OIL
MAP DEAL

Semi-proven New Mexico oil leases. Full co-operation. Lectures.

25% Commission

SUITE 629, 639 S. SPRING ST.

Young Men

Large middle western manufacturing company establishing offices in L. A., has opening for young men of sales and executive ability. Permanent. Remuneration discussed at interview. Car essential.
410-12 NORM BLDG., CORNER 6TH AND WESTERN.

M—E—N

A large manufacturing concern wants willing and dependable young men, 23 to 37, for steady work. Factory branch in Los Angeles. Apply employment manager's office, 848 S. FLOWER ST. (upstairs,) 10 a.m. sharp TUESDAY.

PHOTO COUPONS

NEW STUDIO, GRAND OPENING AT ONCE. Virgin territory. Will hire (10) experienced men.
909 LOEW'S STATE BLDG., 7TH AND BROADWAY.

I WOULD like to interview five thoroughbred honest-to-goodness he men with sales background, willing to be coached in our methods of marketing a security of a type never before offered the investing public in this city or any other. This requires brains and initiative. Ask for Mr. Ballard, 200 Merritt Bldg.

PERMANENT
If you are fired with a desire to succeed and are willing to accept our training for ten days we will offer you an opportunity which is only limited by your ability. For appointment call TRinity 3516, MR. ALDOUS.

SALESMAN with car; experienced selling products to baking, hotel, restaurant trade. Take orders, deliver. Commission with drawing account to $25 week. 655 E. Gage (formerly Merrill.) 8-9:30 a.m. 3-4:30 p.m.

WANTED—Man with selling experience preferred. Will teach him advanced salesmanship free. Should treble his earning power. Room 200, 307 West Eighth street. Call between 9 to 12 and 1 to 4.

SALESMEN WANTED

For our outside sales department, permanent work with good compensation. GOODAN-JENKINS, 724 S. Broadway.

APPOINTMENT clerk to act for manager of local company. Must be neat appearing and have references account of handling some cash. MISS HERBERT, 1701 So. Grand ave.

Men, Sell Xmas Cards

See OUR AD under "Saleswomen." Sidney R. Cohn Co., Inc., Mfrs. 426 S. Spring st. TU. 5539.

SALESMEN, wholesale, for one of the largest radio manufacturing companies in the West. Liberal commission. A deal where you can't miss. 5918 SO. WESTERN.

SALESMANAGER, 1, and salesmen, call on retail merchants. Only deal in town. Apply 10 a.m., 1888 WEST WASHINGTON.

BOILER compound salesman. $150 per month, expenses and commission. Can't sell, don't answer. Address K, box 84, Times Office.

EDUCATIONAL line. Earn $100 a week. Professional salesmen may use as side line. Call any day except Saturday at 10 sharp. 2711 W. 6TH.

SALESMEN—Here is something different in life insurance. Let us explain it to you. W. O. Dutton, 710 James Oviatt Bldg., 617 South Olive.

MEN, 4, young, neat, with some sales experience no investment. Apply in person, 9 a.m. SHANE'S, 6661 So. Normandie.

SECURITY SALESMAN—OPPORTUNITY FOR SALESMANAGER, A CALIFORNIA CORPORATION. 604 STORY BLDG.

SALESMEN—Here is something different in life insurance. Let us explain it to you. W. O. Dutton, 710 James Oviatt Bldg., 617 South Olive.

SALESMEN—The World Book Encyclopaedia offers an attractive contract to high-type sales people. Coast offices, 728 S. HILL ST.

STEADY position for young man able to meet the public; good pay, no experience required. 534 San Fernando Bldg., 406 S. MAIN.

WANT real estate exchange man capable of handling our own properties. REPUBLIC FINANCE CO. 5126 W. Pico, near Redondo Blvd.

WANTED—Salesman willing to study for ten days to train for an executive position. Phone TR. 3514 for appointment. Ask for Mr. Winters.

SALESMEN—Now is the time to sell building and loan, our men are doing well. See me. 531 W. 6TH ST.

2 real estate salesmen for well located busy office. Must be capable. 4225 W. Washington Blvd.

YOUNG man with car. Good pay. Mr. Stultz, 506 Central Bldg., 30 North Raymond, Pasadena.

REAL ESTATE salesmen with cars. Mercantile Investment Company. 8107 S. VERMONT AVE.

SALESMEN, sell druggist, 33 1-3% commission. High grade article. 51.9% profit. 420 N. VERMONT.

WANTED—Salesmanager, house call system. Also agents. Only if you mean business. LA. 6183.

SPECIAL position, experienced accident, health salesman. Pacific States Life, 1300 Financial Center Bldg. a.m.

YOUNG man to distribute oil. $7 day if qualified. 2724 W. Slauson ave.

STEEL SASH SALESMEN EXPERIENCED. NO. 6301.

FIELD man, acquainted with poultry ranches. Must own car. HE. 1806.

WANTED—HELP— Male

Salesmen, Solicitors —10-B

SALESMEN

ARE YOU SATISFIED?

Is your present occupation profitable and congenial? Are you contented and your family happy?

Perhaps You Can Improve Your Condition Find Out With Absolutely NO EXPENSE NO OBLIGATION

To a limited number of select men sincerely earnest and ambitious we offer an opportunity to obtain a thorough sales training in the automobile business. Classes will be conducted in evening and in no way interfere with present employment.

The course will be in charge of a sales engineer of wide experience, a man who has been called by some of the largest National Houses and several Universities.

His staff includes a nationally known Character Analyst who has appeared before Rotary and other organizations. You will receive a personal and private interview—an analysis of your good and weak points—a big help to your success. This course will help you even should you not wish to take up automobile selling.

Successful attendants will be offered positions on our sales staff.

Classes are forming. Call in person. Ask for Mr. Caswell. Call 9 a.m. to 9 p.m.

No Expense, No Tuition
No Obligation
WILLYS DISTRIBUTORS, INC.
Eleventh at Hope St.
WEstmore 8261

SALESMEN
OIL
MAP DEAL

DRILLING SITES $37.50 FULL PRICE. RED HOT. BRAND NEW. NOTHING LIKE IT. WELL NOW DRILLING NEAR PROPERTY.

Not Leases
Big Commission
FRONT MONEY YOURS
CHRISTENSEN
200 SPRECKELS BLDG.
CALL AT 10 A.M. ONLY.
714 SOUTH HILL STREET.
LOS ANGELES, CALIFORNIA.

When Day Is Done

When day is done for our salesmen they know that the customers they sold that day are ALWAYS CUSTOMERS, and that they will be getting commission checks from that business as long as they stay with our company. No heartaches in our business. No finding a new customer every time you make a sale. Last month one man made $3000, three or four others $1000 or more, many above $500. You CAN do the same if YOU WILL. How would you like to receive a check each week from work done in the past?

Let Us Prove This To You
At 10 o'Clock Sharp
Wed. Morning Only
2nd floor, 408 S. SPRING ST.

SALESMEN

We require the services of four experienced salesmen with cars for Southern California territory, including Los Angeles, only men with clear records considered. Bond required. Several openings in other Pacific Coast points. Mail inquiries from satisfactory applicants, giving references, will receive attention morning.
UNIVERSAL MATCH CORP.
340 Byrne Bldg.
THIRD AND BROADWAY.

MEN—

Retail Sales Experience
PREFERRED

We have several responsible positions open which must be filled at once. Our salesmen are earning from $30 to $250 per week.

Promotions are based upon merit. Openings occur from time to time in the cashier's office, auditing department, loan department, and in the collection department.

If you are looking for a permanent connection with a large, well established corporation, see employment manager, Room 212, 315 W. 5th st., 10 a.m. or 2 p.m. today.

EXPERIENCED rayon and glove silk underwear salesman to represent manufacturer of popular priced ladies' novelty underwear; the man must know the underwear business and have a following on the entire Coast; member of firm will be in Los Angeles to interview applicants about November 3. In reply state age, address, telephone number and full details of your past experience, giving names of firms with whom previously connected and volume obtained yearly for the past three years; to the right man we have a good proposition to offer. Unless all information requested is furnished in first letter application will not be considered. Address K, box 40, Times Office.

SALESMEN AND BEGINNERS

Unusual Opportunity
New Fall Line Is Here

An independent business without investment. Permanency and security assured by a protected territory with established clientele. Work by appointment.

Real Silk Hosiery Mills

World's Largest Silk Hosiery Mills
315 W. 5th St. Room 318

SALESMEN

MAKING MONEY

With the MARCELL OIL AND GAS CORP. Is merely a matter of showing property and explaining the deal. Plenty leads. Best of the Venice field.
Manager also wanted.
SEE J. C. LESTER OR E. S. MORROW,
404 Clem Wilson Bldg., La Brea and Wilshire. WY. 7803-4, 9-12 mornings.

THE JOHN HANCOCK MUTUAL LIFE INSURANCE CO. are looking for several high-grade men to learn the life insurance business. Only persons of unquestionable integrity and good references need apply. For appointment call TR. 3826.

NOTICE LEGAL MEN WANTED
50 legal men immediately. $22.50 on P.P.'s up to $16.50 on shorts. Wonderful kit. 5 P.P.'s front money for out-of-town men.
T. A.A.A.
627-628 Fernwell Bldg.
Spokane, Wash.

AUTO SALESMEN

World's fastest seller. Will train inexperienced young men to become expert salesmen. $300-$600 monthly if you obey instructions. Apply 10-12 or 4-6. 1629 W. 6TH.

AN UNUSUAL PROPOSITION by old reliable concern, 30 years in L.A., for a few successful salesmen who are seeking a permanent position. Large income and opportunity for advancement. Phone TR. 3513 for appointment. Ask for Mr. Crompton.

SALESMEN
Can use 2 experienced salesmen. Come where living conditions are ideal and business good. Best sales plan on the coast. Investigate. See Wheeler, Knight Chevrolet, Inc., Santa Barbara.

SALESMEN

A special deal to 4 or 5 good salesmen, plenty of leads, top commission, best of co-operation. 4308 PASADENA AVE., L.A.

SALESMAN — Good income, steady work. Leads. Sales Manager, Room 604, 811 W. 7th St., L. A., or 408 Taft Bldg., Hollywood, after 11 a.m.

WILL hire (2) neat appearing men with cars. Special work, good pay and permanent. Miss Phillips, 608 So. Hill, Suite 704.

YOUNG men, call ready to go to work in crew; can make $2.50 per day and up. Money daily. Agency. No fee charge. 221½ S. SPRING.

SALESMAN, experienced, calling on grocers, druggists, hardware, only seasoned man considered. 9 to 11 a.m. 408 S. Spring, Room 413-14.

MAN, neat appearing, capable to meet the public. $25-$30 week start. No selling. Mr. Bradley, 6308 Pacific Blvd. Room 322, Huntington Park.

PERMANENT sales position open. Address J, box 79, Times Office.

WANTED—HELP— Male

Salesmen, Solicitors —10-B

GET this! This advertisement appears today only.

HERE'S RED HOT ACTIVITY!

RIGHT NOW WE ARE STARTING MOST REMARKABLE SALES DRIVE AND PUBLICITY CAMPAIGN IN HISTORY OF THIS ORGANIZATION.

$2,000 IN GIFTS TO BE DISTRIBUTED!

Real prospect getter. Big money maker for wide-awake salespeople.

NEW BRANCHES BEING FORMED
We can use—
—SALESMEN
—CLOSERS
BRANCH MANAGERS WITH CREWS

All past selling aids eclipsed. Thousands of dollars in gifts to prospects who visit Ransom properties during next few months.

RANSOM "SCHOOL OF INSTRUCTION" IS OPEN WITHOUT CHARGE TO ALL NEW SALESPEOPLE. GET DATES OF CLASSES.

Here's a prophecy! This will be biggest and most prosperous real estate selling force in Southern California in 30 days. Will you be here?

Get complete details right now regarding where you fit in and all the facts regarding operation of mid-winter gift distribution plan. See PERSONNEL MANAGER, mornings only.

J. B. RANSOM CORPORATION
139-141 West Fifth Street

AN established financial institution has an unusual position for a keen really intelligent gentleman, to call upon prospects and buyers selected by the company. A comprehensive course is given without charge in general finance and scientific selling to the man who qualifies. This is a real opportunity for the right man. For details apply to Mr. Buckner after 9 a.m. Room 403, 408 South Spring street.

NOTICE

The Pacific Mutual Life Insurance Company will interview a limited number of high type men for permanent, dignified, unusually well-paid sales positions. Ask for Mr. Arms, 9 a.m. to 2 p.m. only, at 322 Pacific Mutual Building, Sixth street and Grand avenue.

Salesmen

who have ability and personality; we offer opportunity and income above average. Must have car and give references. Call 10 a.m., 1119 JAMES OVIATT BLDG. 617 SO. OLIVE.

TAILORING SALESMEN

Have you experience selling clothes direct to consumer? Best line in America, one price, $18.75, suits, top coats. Introducing first time Western Coast. Reliable Concern. Commissions $4 every order. Apply all week. Room 214, 356 So. Broadway. Douglas Tailors.

SALESMEN:

Opening available in our organization to 2 experienced salesmen. This profitable and exceptional opportunity is made possible through the expansion of our activities and increased business. Prestige, co-operation and permanency assured. Address F, box 396, Times Branch.

Man, Married

I want a man between 30 and 45 who has had some selling experience, to meet the public. Neat appearance and be able to transact business. Opportunity for advancement to the right man. Must have car. Mr. Evans, before 11. 621 SOUTH WESTERN.

Salesmanager Wanted

Only men with experience organizing, supervising retail specialty salesmen. Salary and commission. 9 a.m. Tues. only. General Motors Radio Corp., 804 Bendix Bldg.

GOOD position for one man. No selling or canvassing. Only man with vacuum cleaner, Fuller brush or canvassing record will be considered. Mr. Thompson, 1701 S. Grand ave.

A SUCCESSFUL PROGRESSIVE ORGANIZATION CAN FIND ROOM FOR 1 OR 2 REAL SALESMEN. GLOBE ROOF CO., 1509 W. JEFFERSON.

LIFE INSURANCE MAN, experienced. EXCEPTIONAL OPENING Room 1300, 704 S. Spring st.

Trades —10-C

WANTED: Printer, not over 40. Must be high class compositor and stone man able to take charge of shop and lay out work. Permanent position with or without investment. Old established firm. Give experience, starting salary and address. Address K, box 133, Times Office.

WANTED: A good all-around soap maker, willing to do all factory work. Holly Chemical Co., 4736 Loma Vista Ave., Central Manufacturing District.

MAN with some architectural and sale experience to take position with building contractor specializing in medium priced homes. Address G, box 591, Times Branch.

PRINTER-Operator for combination job. Must be fast on floor work. Afternoon daily. SENTINEL, Yuma, Arizona.

FIRST-class metal spinner, state age, experience and wages wanted. Address G, box 588, Times Branch.

BENCH man, sash and door. Apply 6231 S. Manhattan Pl.

Commercial Art —10-CA

MEN—WOMEN—

Do You Like to Draw?

Meyer Both Co., large studio, employing over 100 artists and having 5000 clients, now offers spare-time training in Commercial Art without interfering with present position. Materials furnished. Write or call for illustrated catalog.
STUDIO OFFICE
916 W. P. STORY BLDG.
6th at Broadway. Open till 8 p.m.

Showcard Signs, Posters, men, women, learn quick, actual "studioway." If not working see us now about earn while learning jobs, day or night. Fay Studios, 320 So. Broadway.

Hotel, Restaurant, Club —10-E

CAFE MANAGER.....SALARY OPEN
TUCKER AGY., 218 S. Broadway.

Professions, Vocations —10-F

WANTED—Doctor with California license, wonderful future, money preferred but not necessary. Box 274, Colton, Calif.

SPEEDWRITING shorthand, saves secretarial student 3 to 5 months. Days-nights, MacKay's, 2711 W. 6th.

WANTED—HELP— Female

ADVERTISEMENTS under this heading are restricted to those offering bona fide positions without any investment required. Positions requiring an investment will be found under the heading, "Investment Required." Educational ads will be found under the heading, "Educational—School, College, Private Instructions," "Business Training Courses" and "To Learn Trades."

Miscellaneous —11

THE manager of a large business requires the services of a well-educated unincumbered woman approximately 35 years of age who could travel for a few months and later when qualified take charge of an important branch of the business in connection with the Los Angeles office. In your reply state educational qualifications, if unincumbered, give age and brief personal description. Salary to start. Chance for rapid advancement. Address F, box 482, Times Branch.

THE BOOKHOUSE for children will register a few more representatives for the Christmas business. A new and unusual opportunity is offered for the women who qualify. Now is the time to start yourself in a permanent business that leads to financial security. Mature judgment, education essential. 827 H. W. Hellman Bldg.

DO you want to earn money? Do you want it enough to do faithful work? If employed with opportunity for advancement would you study to advance yourself? If so, write D. W. H., W. M. Garland Bldg.

LADIES (5.) Christmas money for 6 hours a day, pleasant work, now until Christmas, permanent if you qualify. Apply 8 to 10 a.m. only. 1515 W. PICO.

BEAUTY OPERATORS

We invite you to register.
922 Consolidated Bldg. (Agy.)

BEAUTY OPERATORS

with experience, please register.
Central Registry Agy. 702 W. 17th st.

RECEPTIONISTS. Experienced on coupon orders in photograph studio. 911 Loew's State Bldg. MA. 3923.

WOMEN for every town to sell food product, guarantee $25 week; free sample. 1728 VENICE BLVD.

Store and Office —11-A

YOUNG lady, general office experience. Phone OR. 1790 after 6 p.m.

EMPLOYERS' PERSONNEL SYSTEM (Agy.) ROOM 312, 448 S. HILL.

WANTED—HELP— Female

Store and Office —11-A

SECRETARY, department store experience, age 25-30 .... $150
Stenographer, local, legal $125
P.B.X.-typist Compton carline, age 23-28 .... $100
ORGANIZATION BUILDERS, AGY. 306 Chamber of Commerce Bldg.

GENERAL insurance stenographer bookkeeper, college. $100 and bonus
Continuity writer $110
Stenographer, bookkeeper ... $125
BUSINESS SERVICE BUREAU, Agy. 312 Spreckels Bldg., 714 S. Hill.

WOMAN, experienced in casualty insurance bookkeeping to assume charge of accounts and collections in branch office. State experience. Address G, box 534, Times Branch.

SECRETARY to auditor, hotel experience, out of town. $100, room and board. Hotel Personnel Bureau, Agy. VA. 6984.

STENOGRAPHER, insurance $75
LIFE insurance clerk ....Open
L. A. EMPLOYMENT BUREAU, Agy. 909 Lincoln Bldg., 742 S. Hill.

BOOKKEEPER, light stenographer $100
Stenographer, 21-23 ....$85
Pacific Commercial Service (Agy.) Rowan Bldg., 5th and Spring streets.

STUDENT earn $30 month, or room, board and $30 while studying. Efficiency Business College, 747 S. Hill.

NEED 5 girls to prepare for inventory. Comptometers, Burroughs, Monroe Calculators. HEINZ. VA. 7524.

JOIN our short intensive courses. Positions for trained people. Pacific Commercial College, 909 S. HILL.

CASUALTY underwriter $125
Pacific Commercial Service Agcy., ROWAN Bldg., 5th & Spring streets.

HIGH TYPE APPLICANTS for office positions. Interviewed mornings. 1220 Garfield Bldg. VA. 8156 (Agy.)

BOOKKEEPER, stenographer, 25 $135
F. S. BEAVIS, Agy. "Everything human for the office." Chapman Bldg.

IF unemployed or wanting a better office position, call 1010 Metropolitan Bldg., 315 W. 5th. AGENCY

BOOKKEEPER, fire, casualty ... $120
SECRETARY, fire, casualty ... $125
Pierce & Lopas Agy., 846 S. Broadway.

COMPLETE stenographic course, three months. Efficiency College, 747 S. Hill.

Business Training —11½-A

WANTED
MARINELLO GIRLS

INTERNATIONALLY FAMOUS, LARGEST AND OLDEST SYSTEM OF BEAUTY CULTURE IN THE WORLD. GRADUATES ALWAYS IN DEMAND.
FREE EMPLOYMENT SERVICE

WE help you open your own shop. DAY AND EVENING CLASSES. PRICES REDUCED. TERMS.

FALL COURSE JUST STARTING. Call, write or phone for catalogue.
NAME ....
ADDRESS ....

NATIONAL SCHOOL OF COSMETICIANS
(Marinello)
2404 W. 7th St. FI. 2114.

Be an Apartment Manager

Practical experience guaranteed in large apartment house.

BRYSON SYSTEM
FI. 3104. 3723 Wilshire Blvd.

APARTMENT HOUSE MANAGEMENT Hostess training. Special rates. Shorthand, typing, English. WILSHIRE COLLEGE. 3138 Wilshire Blvd. WA. 5612.

APARTMENT HOUSE MANAGEMENT Investigate our thorough established training and free placement bureau. Reduced rates. Calif. Training School, 2711 W. 6th. DU. 2133.

CASHIERING INSTRUCTION for department store, cafeteria, theater; hotels; gift wrapping, etc. Free placement bureau. California Training School, 2711 W. 6th st. DU. 2133.

SWITCHBOARD instruction for office, hotel, apartment house. Short, complete, reasonable. California Training School, 2711 W. 6th. DU. 2133.

PACIFIC Commercial College, 909 S. Hill; girls for ½ day office, $27 month, attend school ½ day; other work, room, board, $30. VA. 9138.

SWITCHBOARD instruction under experts, receptionist, office training; small fee. Bryson system, 3723 Wilshire Blvd. FI. 3104.

MACHINE bookkeeping, secretarial taught in 3 months. Good salaries to graduates. Figures Institute, 605 W.7.

3 MONTHS' Gregg, Stenotype, Secretarial and Accounting, night. $20. MacKAY'S, 612 S. Figueroa.

QUICK, intensive switchboard course. 1 hour or more day. Pacific Commercial College, 909 S. Hill. VA 9138.

SHORTHAND, Dillon reporter and private teacher, Wilcox Bldg. 21st year.

Saleswomen, Solicitors —11-B

Sell Xmas Cards

Full or spare time, $5-$15 cash easily earned daily, also big monthly cash bonuses. A line of the most exquisite and artistic creations in Xmas cards that please the most discriminating taste, for both business and personal use. We deliver orders. Sample kit free.
GREATEST BOX SPECIALS
SIDNEY R. COHN CO., INC., MFRS.
426 S. Spring st. Suite 717.
Est. 1914. TU. 5539.

VENICE OIL

One of the outstanding companies in the new Venice Oil Field has an opening for several refined ladies to assist its sales force. Contact work. Experience preferred but not essential. Either salary and commission or commission only. See Mr. Moore, 403 Clem Wilson Bldg., Wilshire Blvd. at La Brea.

4 ATTRACTIVE WOMEN

Exceptional Opportunity
FOR APPOINTMENT TELEPHONE
AXridge 5703
Not stocks or real estate.
This advertisement has never appeared before.

LADY OF REFINEMENT

and personality, wishing congenial and profitable work as assistant to junior executive of large successful firm. Salary discussed at interview. Apply to SALESMANAGER, morning only.
512 S. WESTERN AVE.

SALESWOMAN
Opening available in old established corporation to woman having sales experience. Excellent remuneration and opportunity for advancement. State qualifications. Address F, box 394, Times Branch.

VACANCY

Woman over 25, excellent CHARACTER, good PERSONALITY, to meet public. Attractive remuneration if you qualify. MRS. CLEMENS, 621 S. WESTERN AVE.

WANT experienced saleswoman not over 45 years of age for permanent connection with large local institution. Must be industrious, capable and have local references. Car necessary. For personal interview, phone AL. 1121, MR. KINKEAD.

LADIES of mature judgment and experience, to assist oil executive; prefer one able to meet the public. Suitable remuneration. Apply 9 to 12, 306 S. Western ave.

GIRLS, 40, pay every day, working in crews. Call at Agency, ready to go to work. No office fee charge. 221½ S. SPRING ST.

100 EXPERIENCED salesladies to call on business houses to sell tickets. Good commission. Call 227 S. Fremont, mornings.

EDUCATIONAL line, earn $100 a week. Professional salesmen may use as side line. Call any day except Saturday at 10 sharp. 2711 W. 6th St.

LADIES, FAST SELLING PHOTO COUPON NEW HOLIDAY OFFER 909 LOEW'S STATE BLDG.

LADIES, 4, young, attractive, educated to meet the public. Apply in person at 9 a.m. SHANE'S, 6661 S. Normandie.

LADY, semi-professional work, nationally advertised product, recommended by Physicians and users. VA. 8922.

EXPERIENCED saleswoman for Christmas Novelties and Cards. Good commission. 1806 S. Hoover St.

75 BEAUTIFUL selections Xmas cards. All big values. Outfits furnished. Earn good money. Call 1619 W. 7th.

GIRLS TO SELL COSMETICS 619 JAMES OVIATT BLDG.

FREE dresses and good money. Full or part time. 329 Fidelity Bldg.

SALESLADIES, neatness essential, good pay to those who qualify. VA 2803.

Commercial Art —11-CA

FREE hand decorative painters make $10 to $15 a day. Night classes. Art Guild Academy, 2405 W. 6th st.

To Learn Trades —11¼-C

CANDY making, chocolate dipping, cake decorating, glace fruit. Learn a profitable trade. Liberty Candy Co., 4th floor, 355 S. BROADWAY.

Household, Domestic —11-D

WANTED—Competent woman to care for 2 children, school age. Must have splendid references. 2036 San Pasqual, Pasadena. Colorado 3345.

COOKS, couples, all domestic workers rely on Melruth Beverly Hills Agy. Courtesy at 421 Canon Dr. OX.6118.

HOUSEKEEPER, white girl, small family, mother employed; moderate salary. HO. 3453.

WHITE woman to help with housework and care for children, room, board and $5 week. GR. 1843.

IS there an old lady that wants a home? Light work. Give age. Write 14102 Hamlin st., Van Nuys.

GIRL under 35, white, experienced, general housework, assist 2 children. References. $50. OX. 3350.

WHITE girl, general housework, help with cooking. $30, room, board. WY. 7960.

MOTHER'S helper, no cooking, private room, $25 month. AN. 2827.

WANTED—HELP— Female

Household, Domestic —11-D

West Coast School of Cooking and Serving

937 N. WESTERN. GL. [illegible]
We train you for positions in exclusive homes. Cooks, butlers, [illegible] maids and housewives. Enroll now and fit yourself for a good position.

Herbinson's Agency and School of Cookery

Positions open for hotel, apartment and domestic employees, male and female. Jack Montgomery, Employment Mgr., 107 S. Rampart. DR. [illegible]

PERSONAL maid, $100. Couple, cook, butler, chauffeur, $175. Upstairs, 1 child, $75. Upstairs, Santa Barbara, $30. Cook and downstairs, [illegible] Mutual Agency, 733 S. [illegible] PA. 4751.

CAPABLE, cheerful woman, live in, Park avenue district to take complete charge two children during day and some evenings. [illegible] 1546 Cerro Gordo st. [illegible]

WANT middle-aged woman to act as helper and companion to [illegible] of small family. Board and room, compensation. Address C, box [illegible] Times Branch.

DO COME TO OCEAN [illegible] maids, cooks, couples and [illegible] domestic help. Good pay. [illegible] Agy. OX.[illegible]

HOLLYWOOD PERSONAL [illegible] Agency. Best domestic [illegible] Hollywood, Beverly Hills. GL. [illegible] 6331 Hollywood Blvd., Room [illegible]

HOUSEKEEPER, motherless home, professional man with young daughter. State particulars, give phone. Address K, box 207, Times Office.

GENERAL maids, [illegible] Cooks, 2nd maids, couples, [illegible] families. Swedish Agency, [illegible] Broadway, Room [illegible]

HOLLYWOOD PERSONAL [illegible] Agency. Best domestic [illegible] Hollywood, Beverly Hills [illegible] 6331 Hollywood [illegible]

EXPERIENCED white woman [illegible] eral housework and [illegible] family, nice room and [illegible] OX. 6465.

MOTHER'S helper, white, [illegible] young, start at $30. [illegible]

GERMAN AGY., [illegible] housewokers, all nationalities [illegible]

GENERAL housework and [illegible] ing, 2 adults. WY. [illegible]

SWEDISH cooks, domestic [illegible] FRY AGENCY, [illegible]

EARN NICE HOME AND [illegible] Learn stenography. [illegible]

MOST exclusive homes [illegible] mestic Agcy., 228 W. [illegible]

Hotel, Restaurant, Club [illegible]

WORKING housekeeper who can take charge of a downtown hotel, [illegible] to 50. Must stay on place. [illegible] SPRING.

Professions, Vocations [illegible]

LABORATORY technicians [illegible] Business Woman's Registry [illegible] 620 Hollingsworth Bldg. [illegible]

SPEEDWRITING, shorthand [illegible] secretarial student 3 to 5 months. Days-nights, MacKay's, 2711 W. [illegible]

HOSPITAL POSITIONS [illegible] RECENT GRADUATE NURSES [illegible] Central Registry Agy. 702 W. [illegible]

WANTED—HELP— Male and Female

Miscellaneous

COTTON PICKERS

1000 families needed for [illegible] Arizona. Good cotton, [illegible] months' work, warm, dry [illegible] and winters. No loss, good [illegible] no employment charges. Apply for information at: U. S. EMPLOYMENT OFFICE, 301 NO. ALAMEDA ST., LOS ANGELES, OR AT ARIZONA COTTON GROWERS ASSOCIATION, 423 SO. CENTRAL AVENUE, PHOENIX, ARIZONA.

WESTERN COACHING BUREAU

U. S. Government Positions, [illegible] and Immigration Inspectors, [illegible] Mail Clerks, Carriers, General [illegible] and many other positions. [illegible] call for full information. [illegible] tral Bldg., 6th and Main st. [illegible] evenings until 8 p.m.

QUALIFY quickly as salesmen [illegible] department heads in [illegible] course. Days-Nights. [illegible] ing. MacKay's Wilshire, 2711 W. [illegible]

COUPLE, housework, cooking, [illegible] dry, gardening, $100, room and board. 1015 N. DOHENY DR.

CHAMBER maid, man (colored) [illegible] lawn exchange bungalow [illegible]

PAY 5c name on national [illegible] So. Spring, Room 208.

Instructions, Miscellaneous [illegible]

THE girl without a home may [illegible] success by earning board, room, [illegible] tion and personal expenses [illegible] College, 2711 W. 6th.

EMPLOYMENT— Requiring Investment

YOU CAN EARN GOOD MONEY IN SPARE time at home making [illegible] cards. No canvassing or [illegible] We instruct you and supply [illegible] with work. Write today for booklet. The [illegible] Co. 134 Dominion Bldg. [illegible]

CAN you qualify? [illegible] gang foreman, small [illegible] plantation. Cattlemen, [illegible] gang foreman, small [illegible] cured. Address K, box [illegible] Office.

ASSISTANT, auto paint shop [illegible] perience needed if able to [illegible] About $50 week at start. [illegible] vestment. 4600 Hollywood [illegible]

WANT farmer, develop grain [illegible] and hog ranch, Arizona, [illegible] water ready. Must have [illegible] P.O. box 1125, Van Nuys [illegible]

YOUNG man to learn restaurant business, salary and share of [illegible] $500 investment required. K, box 164, Times Office.

REFINED lady to manage [illegible] vestment secured, good [illegible] tion with salary. Address [illegible] 489, Times Branch.

WANTED—SITUATIONS— Male

Miscellaneous

EXPERIENCED citrus grower [illegible] work as ranch superintendent [illegible] would furnish cultural care [illegible] planting for working [illegible] dress K, box 236, Times Office.

GENTLEMAN, cultured, read [illegible] and act as companion [illegible] or blind. Address J, box [illegible] Office.

JANITOR, apartment house, [illegible] perience, references. [illegible] extra or permanent. Address [illegible] 444, Times Branch.

ADVERTISING man, [illegible] rect mail, publicity. [illegible] business aids. Address J, box [illegible] Times Office.

EXPERT janitor, employed [illegible] 10 a.m., Public Library, [illegible] work, can drive, paint, [illegible] handy at anything. [illegible]

YOUNG man, licensed [illegible] record, expert horseman [illegible] sider any venture [illegible] Address G, box 405, Times [illegible]

STUDENT wishes work, [illegible] painting, general, [illegible] feur, gardener, will do anything. [illegible] Gordon. 1470 [illegible]

YOUNG man, 24, college [illegible] some business experience [illegible] Salary basis. [illegible] S. Bronson. WA. [illegible]

YOUNG MAN, WILLING [illegible] with practical experience [illegible] in garage with opportunity [illegible] vancement. [illegible]

EXPERIENCED poultry man, [illegible] wants position anywhere. [illegible] erence 834 Hagar St. [illegible]

YOUNG MAN, do any [illegible] board, room, small wages [illegible] J, box 215, Times [illegible]

MEN, father and son [illegible] man,) willing workers, [illegible] kind of work. Thornwall [illegible]

COLLEGE boy wants [illegible] board, room, carfare [illegible] ing school. TR. 8401.

CHINESE student wants [illegible] in family or store [illegible] geles st.

POSITION as night [illegible] man wanted by [illegible] A-1 references. Call [illegible]

YOUNG man, student, [illegible] board and some money [illegible] do anything. [illegible]

NICE Japanese schoolboy [illegible] in small family. [illegible] EM. 6769.

HOTEL apartment house [illegible] oughly experienced [illegible] cal reference. DU. [illegible]

YOUNG man, American, [illegible] work for board, room, [illegible] Address F, box [illegible]

SERVICE station operator [illegible] perience, references [illegible] Address K, box [illegible]

YOUNG man, elevator [illegible] censed. Address K, box [illegible] Office.

NIGHT watchman, [illegible] experienced. Address [illegible] Times Office.

Colored Boy, yard, [illegible] fuer. References. AX. [illegible] son.

SPOTTER, presser, [illegible] erences. Colored. [illegible]

YOUNG man wants work [illegible]

YOUNG Japanese wants [illegible] ily. MU. 0810. Call [illegible]

JANITOR, mechanic, [illegible] heating, electricity. [illegible]

JANITOR, employed [illegible] urdays, regular. [illegible]

YOUNG man, do any [illegible] Address K, box [illegible]

JAPANESE schoolboy [illegible] small family. [illegible]

JAPANESE schoolboy [illegible] Can cook. Roy. [illegible]

QUIET, middle-aged [illegible] anything, anywhere. [illegible]

STUDENT, driving [illegible] Hollywood preferred. [illegible]

Store and Office [illegible]

TIMEKEEPING, pay [illegible] material distribution, [illegible] work, excellent references [illegible]

PART TIME BOOKKEEPING [illegible] BOOKS OPENED [illegible]

ANTED—HELP— Female

Household, Domestic

est Coast School of

Cooking and Serving

Herbinson's Agency

d School of Cookery

NTED—HELP— Male and Female

Miscellaneous

OTTON PICKERS

STERN COACHING

BUREAU

PLOYMENT—

TED—SITUATIONS— Male

Miscellaneous

—SITUATIONS— Male

Store and Office —15-A

man, 32, 9 years' general ience, 3 years real estate Burroughs operator, ler operator, general of tailing experience. Willing United States. Address G. Times Branch.

and credits supervised Manufacturers and Jobbers MU. 6269.

office manager, A-1. available, best refer Riggs. MU. 6883. 1070

GERMAN-AMERICAN APHER-BOOKKEEPER or better. Thill. FI.1122

local experience, mod Address J. box 189.

collection, sales Good references. Address Times Branch.

A-1 typist, 4 years' position, with future. box 380. Times Branch.

accountant would like employment a day. Lake st. EX. 6202.

EXPERIENCED keeps books. WA.0355.

Salesmen, Solicitors —15-B

31, married, 10 years' wants connection with manufacturer or wholesaler; Address K. box Office.

Trades —15-C

mechanical ability, some desires chance to learn Address J. box 59. Times

painter, paper hanger and repair, also hotel porter, 1149½ Virgil st. OL.

operator and machinist, set English and Spanish, wants position in or vicinity. FIRST STREET.

painting, enameling, experienced man. Does own Evenings, Sundays.

compositor, stone man, any press made. F. W. 30TH ST.

4 years' experi general work. References. 224. Times Office.

A-1 all-around, do work. Address J. box Office.

pressing job, experience 7 years' cleaning 60th st., Inglewood.

desires work in candy 6 years' local experience.

A-1, general repairs, plaster, etc. Wages

all kinds carpen cement, tile. OR.5036

AND DRAFTSMAN 4317 EAGLE ST.

painter, alterations. No Phone EX. 5172.

day or steady, long ex MU. 6736.

frame, repair. Re $4.50. JEfferson 1015.

A-1 finisher, experienced 6145.

$5 day, finishing, re 7416. STAUNTON.

time, A-1, $3 room up. Richards. OL. 5384.

painter, $4.50. Roofing. Guaranteed. EM. 4802.

decorating, inside, outside. Reasonable. AT. 6423.

Chauffeurs, Teamsters —15-D

22 years old, 13 years' American, high school Good mechanic, married, Douglas 4441. Glen

COMPETENT GERMAN- BEST LOCAL REF- DRIVE ANY MAKE CAR. FREUD. CR. 6792.

chauffeur, houseman, cook handled high grade go anywhere. Best of local MU. 1120.

chauffeur, mechanic, but Filipino, A-1 references; last place, knows country. box 56. Times Office.

white, 40 years. 9 years' experience, 3 years on Rolls A-1 reference. Bob. WE.

colored, 18 years' expe 4 years one place, experi serving man; go anywhere. Write 1135 E. 49th st.

experienced chauffeur; age 28, go anywhere.

experienced, refined chauf cook, butler, houseman. Pri Know routes. MU. 2872

gardener, secretary, sin reliable, refined, experi Hollywood 6099.

American, neat, clean driver, full or part time references. OX. 3169.

6 years' experience. I desires position, do secre Call HO. 1806, room 223 will teach driving or part time, charges

chauffeur and housework. best local references.

married, 8 years local ref years in last position. 1240 WE. 2221.

experienced driver, house cook, uniform, best ref MA. 6454. Room 15.

white, neat-appearing; experience, best local ref OL. 0171.

Japanese, middle aged, Good references box 366. Times Office.

valet, butler, by day, month. A-1 references.

white, neat, reliable, of lawn or part time. Ref Charles. PL. 3420.

accommodating, experi and reliable. C. F. Messer.

mechanic, 30 years' on 15 years in L. A. A-1 local CApitol 2395.

colored chauffeur, but houseman; neat, willing, capable DU. 7580.

experienced, college best local references. EX.

chauffeur, young, experience, plain cooking, go anywhere. Richard. MO. 18067.

Japanese, mechanic, gar experience. Call Santa Moni

driver, young man, 10 years' in Los Angeles, will do of work. AT. 0932.

chauffeur, careful driver, 3 place. Best references.

Japanese chauffeur, house work. HO. 9133 after 6

chauffeur, gardener, 15 Hollywood. Reference. GL.1083

colored, butler, cook, A-1 references. AX.4549

chauffeur and houseman. 1798.

chauffeur, butler, gardener, local references. MA. 4365.

or truck driver, mulat experienced. HU.8861-W

all-around cook, chauf best references. MU.5004.

will chauffeur afternoon $10 week. TR. 8491.

Hotel, Restaurant, Club —15-E

house night clerk, 15 experience, ten years H.C.S. 341 S. Hope. MA. 5985, ring 4.

go anywhere. Phone Apt. 7, 759 10th Pl.

cook, combination, pie. Reference. DR. 3369.

Professions, Vocations —15-F

engineer, experienced de industrial processes and automatic machines. Will investigations and reports.

engineer, design or con central station, substa mill and smelter W. B. 6543½ West Blvd. TH. 1690.

hospital experience, mas exercise, to work for established concern. Can WY. 3097.

M.D. desires part time Address H. box 162. Times

Farm and Garden —15-H

English gardener, long experience, expert all reference. G. Gunner, Crescenta 827.

gardener, age 35, A-1 refer understands all garden work, and laundry, $65 Santa Monica 24668.

Japanese gardener kind of work. 1044 So. Frank Nagami.

gardener with best refer places by month. 15 experience. AX. 2862.

will work for board and J. box 155. Times Of

wants work day or raking and putting in OL. 0514.

gardener wants work, day, month, expert on lawns MO. 137.0.

middle-aged, experienced Reference. EX. 4513.

years' experience, land J. Cayo. 129 E. 4th

Servants, Caretakers —15-J

cook, all around man, re MO. 18067.

experienced, reliable, apart RI. 2066.

wants schoolboy job.

wants position of school 1290½ E. 1st st.

valet, cook and butler, or bachelor. WA.0372

experienced cook, private references. VA.5379

wants general house MA. 6487, morning

WANTED—SITUATIONS— Male

House Servants, Caretakers—15-J

COLORED cook, single, licensed chauffeur, know city well, references from last two employments. 10 years with Fred Harvey. MU. 8611. Douglas.

CHINESE cook, reliable, private family, also boy, chamber work and waiter. Charley Choung and Wong. MA. 4323.

JAPANESE, fine cook, butler. References. Neat, willing, capable, wishes nice permanent place. MU. 9836. Room 7.

GARDENER, also good at housework; German, middle-aged, reference, want work. Address K. box 178. Times Office.

SOUTHERN colored man, excellent cook, experienced in serving and general housework, reference. MU. 2036.

BUTLER, chauffeur, houseman or any kind of work. Small wages. Thomas Wade. Phone WE. 4564.

FILIPINO, first class cook, houseman. A-1 references, go any place. MA 6424. Room 7.

JAPANESE, first-class cook, wants position, city or country. Call Meal. 1604 W. Jefferson st.

JAPANESE wishes position cook and housework for private family. Address J. box 229. Times Office.

ALL-AROUND man, colored, careful driver, good plain cook. A-1 butler. Best local references. AT. 9706.

FILIPINO, 7 years' experience, highly recommended family houseboy, go anywhere. WEST L.A. 33712.

FILIPINO cook, driver or housework, family. A-1. Reference. MA. 4744. Room 10.

CARETAKER, watchman, good repair man, ranch or city, anywhere. Reference. P.O. box 2339, L. A.

JAPANESE cook and chauffeur. 10 years' experience. Careful driver and good cook. References. MU. 4998.

EXPERIENCED young man, colored, chauffeur, cook, or butler. Dan. AD. 3205.

FRENCHMAN wishes position, cook, houseman, butler. Best references. JE. 1392.

EXPERIENCED Filipino, chauffeur, butler, janitor, good references. AT. 8571.

EXPERIENCED Filipino, general housework, driver, cook. MA. 6424. Room 19.

YOUNG man, colored, experienced houseman, butler, valet. References. AT. 0491.

FILIPINO family cook, driver, houseman, butler, work any kind. MA. 3497. Room 109.

FILIPINO cook, to work in family, white, attending school. MU. 9991. Room 21.

A-1 CHEF, colored, expert in my line; fancy dinners my specialty. Take full charge; best references. EM.6607.

JAPANESE A-1 cook, can take entire charge small family, references. Address K. box 300. Times Office.

FIRST-class colored cook, butler or chauffeur, local references. Gibson. HU. 6360.

COOK, dinner, butler, 6 years experience; references. Fred. MA. 4454. Room 25.

JAPANESE, experienced school boy, wishes position in family. MA. 5323.

COOK, Filipino, honest, best references, family. WA. 2272 till 1 p.m.

CHINESE family cook, city or country, city references. MU. 3649.

JAPANESE school boy wishes position in private home. Phone OX. 2275.

A-1 COLORED cook, chauffeur, butler. References. HU. 2515 W. Lambert.

COOK-driver-houseman, Japanese, 34. Address J. box 170. Times Office.

HOUSEMAN, colored, drives. References. Private family job. VA.5650.

JAPANESE cook, first-class, wants a job. MOrningside 12548.

YOUNG Japanese janitor wants steady job. KINO. MA. 3797.

JAPANESE position for private family. Good cook. Sato. MA. 6176.

Japanese cook, housework, experienced, family, reference. Frank. WA. 2348.

DRIVER, butler, do some cooking, good houseman. Reference. HU. 7320.

Painting, Carpentering, Etc.—15-K

PAINTING, TINTING, ETC.
High-class guaranteed work. Lowest prices. 20 years here. We deliver the goods. Exterior painting. EX. 7358.

10-Month Payment Plan
Get your painting done on time. Work guaranteed. F. Sanders. MA. 3113.

PAINTING and papering. Day or contract. Reasonable prices. Best work and material guaranteed. CA. 2303.

PAINT, decorate, A-1, interior, exterior, reasonable. Guaranteed. MU. 6597.

PAINTING, tinting, first-class work by reliable painter, prices right. Day or contract. EX. 4234.

PAINT, paper or tint, $2.50 room up. McCOY. VA. 5624.

PAPERING, $2 room up. 300 samples to select from. RE. 3605.

PAPER, paint, tint, roof, reasonable; need work. Go anywhere. CH.6628.

PAPERHANGING and tinting, 25c roll and up. RO. 0528 or DR. 4259.

CARPENTER, fine finish, rough, alterations or maintenance. TH. 7920.

PAINT kitchen, bathroom, tinting, $2 room up. Guaranteed. RE. 9679.

PAINTING, papering, tinting. 1st class work. JE. 3457.

PAPERHANGING, 25c up; painting, reasonable. Work guaranteed. PL.3790

PAINTING. Prices reasonable. Estimates free. TH. 9401.

$5 WILL PAINT or PAPER or TINT room. Immediate service. UN. 6802.

Paperhanging, painting, tinting, day or contract. Guaranteed. AX. 6471.

Day Work—15-L

HOUSECLEANING, WINDOWS washed—KITCHENS, bathrooms cleaned. HARDWOOD floors polished, refinished. Young white American. NOT A COMPANY. REpublic 9637.

STAR JAPANESE DAY WORK
Housecleaning, gardening, help, etc. Phone OL. 0604.

WANTED—SITUATIONS— Female

Miscellaneous—16

APARTMENT HOUSE AND HOTEL Owners—Take notice, for efficient managers call Miss Hamilton. Contact Department, Co-operative Apt. & Hotel Assn., 821 W. 8th. VA.2778

REFINED woman, visiting governess, fluent French, elementary English subjects. Accustomed small or growing children. References. Address G. box 459. Times Branch.

YOUNG woman, sympathetic, understands child psychology, take charge motherless home; experienced, teach music and art; drives car. A-1 references. HE. 2732.

TRAINED apartment manager, city experience, to manage small apartment or assist in large house. Phone Long Beach 834-18. Reverse charges.

EXPERT laundress, fine hand work, wearing apparel, linens, curtains. Many years' experience. Call for and deliver. OX. 4230.

EXPERIENCED apartment house manager or assistant, educated, refined, speaks Spanish; best references. Address G. box 434. Times Branch.

CULTURED companion, nurse, free to travel. References. MA. 4555. Miss Hart.

EXPERIENCED apartment house manager or assistant, educated, refined. Good references. WA. 5612.

REFINED lady wishes position as housekeeper, secretary, nurse, or companion to lady. Call EM. 1814.

GIRL as chamber maid, apartment house, all or ½ day. AT. 6514. Colored.

LADY'S personal maid. Four years' experience. Fine sewing. Local and Boston references. VA. 9003.

LADY wants position in office, store or what have you? Address J. box 203. Times Office.

CAPABLE middle-aged woman, care convalescent, or elderly people. Prefer part time. RO. 8550.

PRACTICAL nurse, graduate, masseuse, young, can cook, keep house, drive car. DU. 5693.

BUSINESS woman wants management of apartment house, local references. Call OL. 4743.

BY lady employed, room or board and room exchange for light duties. Address H. box 391. Times Branch.

MANAGER, can manage 30 apartments; experience, good references. Mrs. Tresidder. EX. 0714.

DIETITIAN, nurse, splendid with children, chronic, local reference. Address K. box 145. Times Office.

1ST class seamstress, hotel, hospital, family, experienced in dressmaking and altering. EX. 5702.

LAUNDRESS, white, want few more bundles. Call for and deliver. Guarantee colors. Mending free. AT.7739.

TRAINED baby nurse, excellent, local references. Assist housework. HU. 4799-J.

REFINED, experienced lady desires management small apartment or court. References. RE. 9062.

LADY, unincumbered, housekeeper, small home, 9-5, experienced. FA. 8908. CHILDS.

CHILDREN carefully guarded, cared for, your home, hour, day, night. Sterling. TR. 6746.

NURSE wants care invalid, trained, experienced; reasonable. TU. 3438.

NURSE, housekeeper, kind, good cook. References. MA. 5417. Room 10.

FRENCH nursery governess, infant or upstairs, local references. WA. 8171.

MIDDLE-aged practical nurse, companion. Will travel. Phone GA. 5385.

1ST CLASS catering, understand cooking and serving. Any style. RI.1727.

APARTMENT house manager or assistant. WA. 5612.

Reliable woman to care for children afternoons, OL. 2043, 9 to 12 a.m.

P.B.X. Switchboard in exchange for unfurnished apartment. HE. 5664.

COMPANION nurse to invalid, light housework. TR. 2244. Room 205-A.

FRENCH, experienced child's nurse, upstairs work or sewing. OR. 5791.

Store and Office—16-A

P.B.X., typing, general clerical, best references, moderate salary. DU. 0040.

GIRL, 19, wants office work, good shorthand, typist, some experience. Modest salary. TH. 9806.

BOOKKEEPER, CORRESPONDENCE, EFFICIENT, AFTERNOONS ONLY. 60c HOUR. MISS A. HE. 1695.

WANTED—SITUATIONS— Female

Store and Office—16-A

EXPERT LEGAL SECRETARY STENOGRAPHER
Young, attractive, 6 years' local, familiar with court procedure; draw documents; able to work without usual supervision. Days, MU. 2278. Evenings and Sundays, WH. 5058.

ABLE book-keeper, comptometer operator, typist, bill and file clerk, general office work; 3 years' experience, local references; moderate salary. TU. 8591.

ACCOUNTANT-bookkeeper, part time. Close and open books, financial statements and auditing. 6 years' experience. OR. 0848 or GL. 9803.

WANTED—Opportunity to learn business selling in exclusive dress shop evenings; small salary acceptable. Address J. box 125. Times Office.

STENOGRAPHER, TYPIST, BOOKKEEPER, P.B.X., wants part-time or full-time position. $6 to $18 per week. HE. 5091.

COMPETENT stenographer-bookkeeper, located permanently, six years' experience. Burroughs bookkeeping. Monroe. A1 local references. VA.7753.

EXPERT bookkeeper, all branches, financial reports, income tax, wants several sets books, own time. Address G. box 367. Times Branch.

SECRETARY - STENOGRAPHER Efficient, pleasing personality. 7 years' experience. DU. 4875.

STENOGRAPHER, prefer legal; personality; A-1 dictation; meet public; 8 years' local experience. WA. 1773.

STENOGRAPHER wants part time or full time position. $6 to $18 week. HE. 5091.

HALF day, thoroughly experienced, competent stenographer; local references. EX. 9328.

TWO high school graduates, Gregg and stenotypist stenographers, want positions. MacKay College. FI. 1122.

STENOGRAPHER, experienced, offers services for $90 per month, will drive any car. DR. 1080.

A-1 stenographer-secretary-bookkeeper, 10 years' experience, local references, very moderate salary. MA. 5927.

BOOKKEEPER, light stenography, full charge. Manufacturing, mercantile, insurance experience. WY. 3257.

BOOKKEEPER-STENOGRAPHER Wide experience, part or full time. Address G. box 374. Times Branch.

STENOGRAPHER, some book-keeping, trained for competency, wants position. Beginner. TR. 8491.

ANY salary, stenographer, afternoon-evening; experienced. Reference. EX. 8874.

PART time position bookkeeping and general office work. Twelve years newspaper experience. CH. 9419.

NEAT stenographer, young, legal or general, car, capable, full or part time. A-1 references. WY. 3697.

EXPERIENCED stenographer-bookkeeper and general office worker wants position. Call TUcker 7858.

I DO TYPING and take Dictation. Need position badly. WE. 7029.

BOOKKEEPER-typist, general office, local experience. EX. 1819.

STENOGRAPHER-BOOKKEEPER, insurance experience. HE. 7651.

STENOGRAPHER, FORENOON WORK. YOUNG. SMALL SALARY. TU. 9186

BOOKKEEPER-typist, local references. AX. 3280. Apartment 7.

ELLIOTT-Fisher bookkeeper, general office, experienced AN. 6546.

BOOKKEEPER, typist, financial statement, full charge; efficient. MU.2009

P.B.X. operator and typist in office or hospital. WHitney 6186.

A-1 BOOKKEEPER-STENOGRAPHER. Executive ability. TR.5645, Room 512

STENOGRAPHER, experienced, offers services for $15 week. AN. 2973.

EXPERIENCED hand printing for office records, ½ or all day. WH.4229.

SECRETARY, P.B.X. .... A-1 UNIVERSITY EDUCATION. OR.2988

P.B.X. typing, general office, filing, local references. UN. 2099.

EXPERIENCED girl, general office, typing, receptionist. CA. 0388.

TYPIST-RECEPTIONIST WILL WORK ½ DAY, $6-$8 week. TR. 8491.

STENOGRAPHER, capable taking charge office, call before 12. OL. 8391

A-1 BOOKKEEPER wishes general office or clerical. GR. 2042.

CLERICAL, typist, receptionist, attractive young lady. TH. 0036.

GIRL wishes P.B.X. and stenographic work. RO. 7772 or WA. 7794.

Nurses—16-C

NURSE, Practical, hospital experience. Young. Any case. Will travel. Permanent preferred. References. Address E. box 544. Times Branch.

GRADUATE nurse, 22, position refined family. Prefer care children. Local references. Douglas 7477-J. 1325 Ethel, Glendale.

UNDERGRADUATE, young, doctor's references, 7 years' experience. Address K. box 181. Times Office.

CHILD'S nurse, experienced, 4½ years Pasadena reference. Address J. box 282. Times Office.

NURSE, kind, efficient, wants care invalid, convalescent or elderly. Light housework. EX. 2725.

PRACTICAL nurse, aged, invalid or convalescent. Your home or mine. Reference. OL. 3671. Douglas 7602-R.

TRAINED nurse will take patient in her own home. Sunny, private room. Best care. Auto rides. OR. 3914.

FIRST-class 2nd maid and child nurses, German, Swedish, English, $60 month. Agency, Santa Monica 24668.

REGISTERED nurse, doctor's office, or will care for child or invalid. Miss Freeman, DRexel 9912.

NURSE will give good care to aged; furnace heated room, lower floor. Reasonable. EM. 8356.

PHYSIOTHERAPIST, masseuse, nurse, institution or doctor's office. AN.4493

TRAINED infant's nurse wants position. Telephone MU. 0596.

TRAINED nurse, any case, $30 week. M.D. reference. DU. 5394.

PRACTICAL NURSE, KIND, EFFICIENT. MD. references. TU. 4141.

PRACTICAL nurse to elderly lady or convalescent. RO. 2561.

NURSE, unincumbered, care of invalid or convalescent. EX. 0503.

TRAINED nurse, masseuse, ladies only. Hour, day, week. VA. 4657.

PRACTICAL nurse, convalescent or elderly. References. HO. 4302.

NURSE, $20 week, cook, companion. Anything. M.D. reference. RE. 6284.

PRACTICAL NURSE, EXPERIENCED, DOCTOR'S REFERENCES. HO. 2470

YOUNG nurse, A-1, housekeeper and cook, speaks Spanish. $21. HE. 2626

BY practical nurse, experienced. Phone VA. 5919.

NURSE, undergraduate, young, strong and efficient. RE. 8521.

PRACTICAL nurse, strong, capable, experienced, reasonable. AX. 6772.

Housekeepers, Domestics, Cooks—16-D

YOUNG woman, employed, exchange services evenings for room and board. Address G. box 417. Times Branch.

REFINED, educated lady, excellent cook, references, wants position 11 a.m. to 7 p.m., $15 week up. Address KK. box 479. Times Branch.

GOOD cook and housekeeper, age 38, able to plan dinner, local references, stay nights or go home. AT. 6305.

WILL cook dinner and stay with children nights for room and board and $5 week. DR. 0175.

HOUSEKEEPER, good cook, family or gentleman's home. Reference. Prefer home nights. $75 up. WA. 2051.

WOMAN, 39, cooking, downstairs work, serving, best references, reliable. $85 to $90. MO. 14160.

RELIABLE, intelligent girl wants work mornings or afternoons. No Sundays. $10 to $12 week. AD 8939.

COLORED woman, experienced cook, wants general housework. Stay nights. AT. 5045.

RESPONSIBLE WOMAN CARE CHILDREN, hours, days, evenings or permanently. DR. 5750. Best references.

SCOTCH cook, can cook for large family, A-1 references, $90 month, Agency, Santa Monica 24668.

YOUNG lady desires cooking and downstairs work, $75 to $80. A-1 references. AT. 9570.

RELIABLE lady, care of children, light housework, hour or day. WE. 0610.

YOUNG white woman wants cooking and housework. $80, best reference. EX. 9046.

YOUNG Japanese girl wants position, small city family, general work, learn English. TU. 4583. 11 a.m. to noon

EXPERIENCED colored girl wants general housework, good references. AT. 8815.

HOUSEKEEPING, nursing, fine cook, healthy, refined, capable, best reference. White. MA. 2904.

HOUSEKEEPER, 48, experienced, home nights, reference. MU. 9644. Room 112.

FOR reliable cooks, maids, couples, child's nurses call MU. 7368. We investigate references. Agency.

EXPERIENCED colored girl wishes cooking and general housework. ADams 3057.

HOUSEWORK any place, experienced. Minnie Metsker, General Delivery, Santa Monica.

EXPERIENCED cook, housekeeper. Plan meals. Home nights. $17 week. OL. 6176.

YOUNG widow, 2 children, good cook, wants housekeeper position on ranch. Write 522 N. Ave. 49, Los Angeles.

RESPONSIBLE woman, invalid care, massage, $8 week. 929 Francisco. TU. 2519.

REFINED widow, as housekeeper for business couple, motherless home or elderly gentleman. WA. 5748.

EXPERIENCED German woman, whole or ½ day, any work, reference. OL. 9814 before 8 a.m., after 8 p.m.

REFINED colored girl, 1st class, cooking and serving or maid work. AT. 6072.

I WANT general housework for adults. I am A-1 cook and finicky, clean; call Mary. TR. 2244, room 205-A.

HOUSEKEEPER for business people; German woman, like children; references. TRinity 2244, room 203-A.

REFINED girl wants general housework. Good plain cook. Prefer small family. Best of references. MI. 1516.

COLORED woman wants work by month. Stay there or home. References. HU. 4405-W.

MIDDLE aged, light work, cooking, care of baby, $6-$7 week. MU.8072.

HOUSEKEEPING, children preferred. Phone MUtual 3734.

WANTED—SITUATIONS— Female

Housekeepers, Domestics, Cooks—16-D

EXPERIENCED colored girl wishes position, A-1 cook, housekeeper, drive car. Can do anything in general. Stay or home nights. A-1 local references. AX. 6812.

PART time work desired in refined home by educated lady fond of children, small wash, plain cooking. Live home. RE. 0649.

INTELLIGENT woman, alone, wishes work in pleasant home, capable housekeeper, good plain cook. Address K. box 183. Times Office.

Housekeeper, companion, secretary, refined, reliable, excellent cook. Drive any car. Address G. box 308. Times Branch.

EXPERT colored maid, parties, dinners, luncheon, day or week. Reference. HU. 1163-R.

GOOD reliable cook, place where there is other help. Middle-aged German. FA. 7958.

COMPETENT woman, cooking, housework for couple, small wages. RO. 3961.

REFINED German housekeeper, cook, sleep home. Hollywood preferred. $15 week. GL. 8150.

EXPERIENCED colored maid, part-time or all-day work. No Sunday. Home nights. AT. 9716.

GOOD cook and housekeeper wants position, adults only; $12 week. Address K. box 177. Times Office.

WAITRESS, young, neat appearing, experienced. References. Phone EX-position 8257.

NEAT colored girl wants chambermaid or mother's helper. Stay on place or home nights. LA. 5896.

NURSE-companion, experienced, refined. Doctor's reference. Good cook and housekeeper. MA.4324. Room 30.

COLORED girl, 21, wants steady place, no cooking, home nights. EM. 3146. ROSIE VAUGHN

REFINED lady from east, unincumbered, as housekeeper in motherless home. Madison 5857.

GOOD COOKS, COUPLES, all domestic workers are always available. AT BEVERLY AGCY. OX. 6709.

Trained domestic help supplied by Beverly Hills oldest Employment Agency. Melrath, 421 Canon Dr. OX. 6116.

CAN plan, cook and serve dinners and luncheons, have uniforms, also special diet for children. MA. 4206.

COLORED girl wants ½ or whole day maid's work or cooking. References. AX. 4539.

WOMAN, capable, good cook, houseworker wants position with family. Good references. $60 up. VA.8906

REFINED lady-companion or capable of taking management of home. Best reference. WE. 6760.

CAPABLE Scandinavian woman, general work in small family; good pay. MA. 3816.

GOOD COOK, Japanese woman wants to work in a family. MARY. 809 E. FIRST ST.

RESPONSIBLE colored girl, very neat, wishes work by hour or week. References. Good cook. AX. 9355.

REFINED neat lady as housekeeper or nurse-companion to elderly lady. References. EM. 7904.

NURSE, companion, or housekeeper to one lady in return for room and board. Box 240, 558 S. Hope st.

COLORED, experienced, references, cook, laundress, maid, day work. AX. 6858.

COLORED woman wants general housework, local reference. Phone DU. 1213.

EXPERIENCED German woman, cook, reference. Address K. box 10. Times Office.

NEAT, clean, competent colored maid, cook, general housework; A-1 references. AX. 5700.

COLORED woman, general housework, good cook, best city references. $10 week. Phone TUcker 8858.

NEAT colored woman wants housework, good cook, will stay on place. JE. 7940.

INFANT nurse, good references, assist with housework. Beverly Hills preferred. $70 month. GL. 4883.

HOUSEKEEPER, trustworthy, neat, good home desired more than wages. Address G. box 411. Times Branch.

WOMAN, 50, plain cooking and downstairs work in family of 2 adults, no laundry. Wages $50. RE. 9740.

COMPETENT cook or downstairs. References. Irish. Hollywood, Beverly, city. RI. 1637.

GERMAN lady, middle aged, keep house for small family adults. $60 month. VA. 6885. 949 W. 9TH ST.

YOUNG lady wants care of children day or night. 50 cents hour. A-1 references. RO. 8492.

A-1 LAUNDRESS (white) wants work by day or by the hour. Also cleaning. References. Telephone MU. 9735.

REFINED, white, good plain cook, by the week or month. No laundry. WE. 7928. Apt. 4.

GIRL wants work after school, good plain cook, excellent housekeeper, references. AX. 0556.

EXPERT colored maid, parties, dinners, luncheon, ½ or day work. Reference. HU. 1163-R.

RELIABLE experienced middle aged woman wants maid work in good hotel, good wages. MA. 6376. Room 5.

YOUNG woman, practical nurse, housekeeper for elderly person or invalid. Want good home. MU. 4653.

HOUSEKEEPER, 40; girl 6, elderly person's home. Mrs. A. Doe, General Delivery, Los Angeles.

MIDDLE-aged woman, assist adults, more for home than wages. Gentiles. MA. 6422.

YOUNG woman with boy 7, wants housework motherless home; good cook, refined; no triflers. OAr. 6473.

PRACTICAL nurse, middle age, will care for elderly semi-invalid, mental case. ORegon 8001.

LAUNDRY done by dependable Japanese woman. Call for and deliver. EM. 1090.

CATERESS or will cook dinners, luncheons and serve. Best references. TU. 1742.

EXPERIENCED colored apartment maids. Laundress or cook and 2nd. AT. 8226.

EXPERIENCED colored girl, general housework, cooking, city reference. AD. 8475.

EXPERIENCED child or infant's nurse. Reference. Call mornings. Dehoon. VA. 9687.

MIDDLE-AGE woman, A-1 cook and housekeeper, fond of children, no laundry, go anywhere. MU. 4630

COLORED, aged 32, extraordinarily fine cook, much above average, $90 month. Agcy., Santa Monica 24668.

MOTHER and daughter will take charge of motherless home, small wages for one. Richmond 4033.

NEAT, dependable housekeeper wants position. RE. 6012.

A-1 colored cook, Hollywood Employment Agy., 4366 Sunset. OL. 1987.

GERMAN, 37, very good cook, for general work, small family. AX. 1119.

STUDENT wishes position assisting in home ½ days. VA. 9138.

COOK, girl, colored, driver's license, willing worker. AX. 7975.

COLORED, good plain cook, ½ day work; reference, $8-$10 week. RI.3495

WANT housework mornings, $7 week and car fare, colored girl. AX. 8104

COOK, colored, all or ½ day work, also housework. Reference. RI. 1678.

GIRL to care for sick and do housework; home nights. ATlantic 9244.

NEAT middle-aged cook, prefer cafe. Best references. PL. 4922.

Responsible white woman, good cook, wants work, good home. AT. 7249.

ANDERSON'S Agency supplies domestic help, all kinds. VA. 8339.

UNITY Employment Agency. Reliable help. 1932 W. 7th st. DR. 0281.

STUDENT will assist light housework for room, board, salary. TU. 4095.

COLORED, expert in cooking and serving, fine housekeeper. HU. 3936.

EXPERIENCED southern girl wishes ½ day work, reference. AD. 5659.

WOMAN wants work in motherless home, in or out city. AX. 4554.

SWEDISH, excellent cook. Full charge. Call Monday. AT. 6414.

White woman, general housework, home nights, local references. VE. 7091.

COLORED girl, good references, housework, 9 a.m.-2 p.m. RE. 6895.

SETTLED housekeeper. No small children. A-1 references. EX. 3704.

COLORED, real cook, who serves neatly, 2 years 1 place. HU. 2561.

JAPANESE, housework, cook, care of children. Steady. EX. 4462.

LIGHT housework, middle-aged, small home, stay on place. TU. 1542.

CATERING, expert cook. Private home, tea room, cafe. AX. 1124.

COOK, out of town, camp or ranch preferred. MA. 6415, room 14.

EXPERIENCED, colored, general work. All or ½ days. HU. 6360.

EXPERIENCED maid wants apartment work. References. RI. 4336.

EXPERIENCED woman, half-day work by week. Morning preferred. RO.2008

WOMAN, colored, general housework by week, best references. AX. 3808.

RELIABLE white woman, work by week or day. RI. 3737.

COOKING and downstairs. Clean. Pasadena. TERRACE 6972.

A-1 SOUTHERN cook, general work, ½ day afternoons by week. HU. 1535-J.

WOMAN wants work by the day. Experienced hotel maid. EMpire 7807.

COLORED, 3 years 1 place, wants ½ or day work, fast worker. HU. 2561.

SCOTCH A-1 cook, downstairs work. Reference. Wages $85. AN. 5801.

COMPANION nurse for lady or child or light housework. AT. 0051.

WANTED by a middle-aged colored woman, a place to work. RE. 3542.

COLLEGE student, cook dinner, do cleaning, part time. RE. 4885.

COLORED woman wants day work or half day, steady place. AX. 1110.

NEAT colored girl wishes cook and general housework. RO. 9780.

HOUSEKEEPER, good plain cook, fond of children. PL. 6139.

GERMAN girl wishes position housework, good cook. Wages $75.GL.7689

COLORED maid, in or out of city; will accept apartment. AX. 6204.

EXPERIENCED colored woman, general housework, references. AX.3488

HOUSEKEEPER, employed couple or elderly lady, good cook. FI. 1066.

A-1 COOK or downstairs. References. RI. 1637.

COLORED girl wants evening work. Call JE. 7580.

WOMAN wants work, private boarding house or home. Reference. VA.5339

WANTED—SITUATIONS— Female

Housekeepers, Domestics, Cooks—16-D

NOV. 1. Capable middle-aged woman to do cooking and housework for small family. $50. Address J. box 288. Times Office.

CHILDREN'S nurse desires position in refined American family. Excellent references. Address K. box 156. Times Office.

HOUSEKEEPER, middle aged, wants position with small adult family, reliable local references. Address J. box 150. Times Office.

YOUNG, white woman, housework, mornings or afternoons. AL. 3849.

HOUSEKEEPING, care aged, invalid, companion. Reasonable. DU. 8893.

EXPERIENCED waitress wants steady position. Willing. CH. 0901.

TRUST OUR JUDGMENT in selecting your help. Mirror Agy. OX. 9903.

Dressmakers, Seamstresses—16-E

FURS, wool coats, suits, remodeled to order. By man designer. Furrier. Big saving. 4300 RUSSELL. OL. 6520.

DRESSMAKING, coats, clever remodeling, $5 day. OR. 6649.

DRESSMAKING, designing, hemstitching at my home, reasonable. MI.2923.

MODERN design and methods, moderate price. 3714½ W. Pico. RE.0672

1ST CLASS colored laundress. Day work or take home washing. LA.2016.

EXPERT designer, coats, dresses, $4 day, my home or yours. JE. 1488.

DRESSMAKER, formerly with Sally Milgrim, New York. $6 day. JE.7724

WANT contracts, curtains, drapes, apartment house or homes. GL. 3233.

DRESSES AND COATS MADE TO ORDER. ALTERATIONS. DR. 6773

Professions, Vocations —16-F

TUTOR, elementary, all subjects, high school or college, biological sciences. Phone OXford 7264.

TEACHER, art, music, wishes position private school. Experienced. Address H. box 298. Times Office.

Day Work, Laundresses —16-L

GERMAN woman wants laundry and housecleaning by day. Go any place in city. References. MU. 9736. APARTMENT 9.

GERMAN American laundress, cannot be beat in ironing. Best references. Also A-1 cleaner. WY. 7611.

CAPABLE woman will do part time work, good cook, prefer Wilshire district. DR. 0273.

LAUNDRY done by dependable Japanese woman. Call for and deliver. EM. 1090.

EXPERIENCED colored caterer, tea, dinner parties. Housecleaning. AD. 3832.

REFINED woman, light work, care children while you shop, or evenings. M. Stiles. AT. 0625.

LAUNDRY to do home, fine linens and silks carefully done; reasonable. References. RO. 7285.

WORK by day or week, can do laundry, your home or mine. References. AX. 7507.

LAUNDRY, bundle or piece, rough-dry or finished, reasonable. Call for and deliver. Work guaranteed. FI. 4837.

BUNDLE wash done at home, expert hand work. References. AD. 6383.

A-1 LAUNDRESS AND CLEANER. AD. 2395.

COLORED woman, laundry to take home. Reasonable. ADams 3495.

COLORED woman, laundry or maid work or any kind work. AX. 6236.

YOUNG white woman wants laundry or cleaning. OL. 6025.

BUNDLE wash, take home, silks carefully handled. VA. 4390.

HOUSEWORK by day, hour or ½ day. Trustworthy. AN. 3240.

DAY work, also clean painted walls and woodwork. References. MU.0057

LAUNDRESS wants apartment-house bundles to bring home. DR. 3409.

SPECIALIZING IN SILKS. MEN'S SHIRTS A SPECIALTY. AD. 7965.

EXPERIENCED colored woman, part or whole day, references. RE. 5780.

COLORED woman, excellent references, wants maid or day's work. AX. 7303

A-1 laundress, fast worker. Good local references. RI. 3323.

GIRL, colored wants ½ or all days work; experienced. ADams 4579.

EXPERIENCED Danish laundress will call for and deliver. OX. 8262.

WANTED—SITUATIONS— Male and Female —17

WE are a charitable institution that represents the most efficient colored help. Cooks, couples, chauffeurs, janitors, day or ½ day work. Laundry by day or bundle. Satisfaction guaranteed. AX. 3881.

APARTMENT couple, Bohemian, age 31, 2 years last place, repair work, plumbing, etc., excellent references. Agency, Santa Monica 24668.

SWEDISH couple, first-class cook, butler and houseman, together or separately. A-1 references. Address K. box 235, Times Office.

FIRST-class English couple, butler and cook, 4 years last position, have best of local references. Phone OX. 2236, Apt. 7.

APARTMENT couple, Bohemian, age 31, 2 years last place, repair work, plumbing, etc., excellent references. Agency, Santa Monica 24668.

REFINED, middle-aged couple want management of apartment-house or small hotel. Mr. Trussell. DU. 3200.

WHITE couple, German, age 37, wonderful cook, chauffeur, butler, $150 month. Agcy., Santa Monica 24668.

JAPANESE couple, nice private family, best references. 2625 Main St., Ocean Park. Phone 42726.

COUPLE, excellent cook, chauffeur, butler, best references. Must be permanent. DU. 4773.

IF you can give employment to colored man or woman call TU. 5692. Wesley M. E. Church free service.

COLORED man, 38, wife 36, couple job any kind, any place. Reference. ADams 6254.

APARTMENTS and hotels working manager and janitor. Salary $65. ROOM 231. TR. 4231.

WHITE couple, German, age 37, wonderful cook, chauffeur, butler, $150 month. Agcy., Santa Monica 24668.

A-1 couple, cook, chauffeur, butler experience. Reference. AD. 6753.

YOUNG colored couple, maid, chauffeur, local references. HU. 4840-J.

RELIABLE man and wife, private home, stay on place. WE. 2633.

JAPANESE couple, experienced chauffeur, butler and cook. MA. 5378.

COUPLE or separate, colored; as chauffeur and cook. AD. 7390.

WANTED— To Rent

Miscellaneous —18

WANTED: Small furnished house, bungalow or apartment, Hollywood district. Must be exceptionally well furnished. Limit $125 monthly. Responsible couple, no children. Ideal tenants for owner wanting property taken care of. Write full particulars. Mr. G., 5930 Franklin Ave.

LADY wants small apartment or room and kitchenette or room with housekeeping privileges, give full particulars, must be reasonable. Address K. box 43. Times Office.

COSY furnished home, close in. Have young baby and dog. Extras included. Not over $40 month or would exchange paperhanging. References. R. TODD. 919 E. 88th Place.

5 ROOMS, unfurnished, modern house, garage, with play yard for small girl, northwest district, not over $45. Permanent. References. FA. 0537.

FURNISHED Offices wanted in first-class building. Need 2 private offices and reception. VA. 2003.

7-ROOM stucco bungalow, E. front. Wilshire, 3 adults. Address G. box 583. Times Branch.

MANICURIST wants space, barber or beauty shop. Address K. box 203. Times Office.

WANT to lease desirable corners on main boulevards for drive-in restaurants. OX. 7181.

TO LET—ROOMS— Furnished, Etc.

Furnished —19-A

$30. WILSHIRE home, sunny room, bath, shower, garage. 426 S. Alexandria.

$18, WITH GARAGE; IDEAL ROOM; heat, good bed, bath. 2708 Ellendale Place near W. Adams. RE. 6920.

$5—LOVELY sunny room, balcony. 672 S. Lafayette Park Pl. DR. 7705. Apt. 38.

LADY will share 6-room home with lady, $25, references. 3011 S. Western, J car and bus.

$25. LOVELY room, bath, private home business man. No other roomers. Garage. 146 S. Catalina. WA. 2804.

HAVE room to rent to person musically inclined, good home and practice privileges. Artist's home. VE. 6389.

$3 UP, front, 1 or 2, sleeping porch, gas plate, garage. 912 S. LAKE.

LOVELY room, young lady, reasonable. Near Beverly-Western. GR. 9336.

PRIVATE new home, beautiful front, phone, 1 gentleman. 633 N. Mariposa

FINE CORNER ROOM adjoining bath for young man. 445 S. BERENDO.

LARGE sunny room, adjoining bath, large closet. 234 N. Soto. AN. 6950.

LOVELY sunny bedroom, private home near Ambassador. DU. 2420.

GENTLEMAN, private bath, garage, reasonable. 1826 S. Hobart. W car.

LOVELY ROOM, PRIVATE BATH, $25. 2126 WELLINGTON ROAD. EM.7215

$18, $25 modern home, everything new. Men. R car, Wilshire. 625 S. Virgil.

BEST care for child and room for parent; west side. EX. 8974.

NICE room in private home near N. Beachwood. $20. HE. 9932.

$4 WEEK, pleasant room, private home, near cars. DR. 0938.

$20, ROOM with breakfast in beautiful home. Block to P car. WY. 1077.

ROOMS, $1.50 to $2 week, permanent men; 1630 Shatto St., near Union.

SUNNY room, artistic, private home, gentleman. 1700 S. Hobart Blvd.

ROOM to lady, privileges. 6211 Orange st. Carthay. OR. 9676 eves.

$5 Attractive corner business woman 5979 Franklin, Hollywood. HO.0917

SUNNY room, garage, home privileges, 3 cars. 3838 WALTON. RE. 3687.

$20, Living room with bed, porch, man or lady. 6062 CARLOS. HE. 8363.

$3—Lovely room, steam heat. St. James Park No. 40. U car to W. 23d

TO LET—ROOMS— Furnished, Etc.

Furnished —19-A

439 S. Westmoreland Ave.
2 blocks north of Bullock's-Wilshire store. Spacious comfortable corner room. 2 closets, quiet. Christian Science preferred, near church. Garage optional. $25 month. DUnkirk 2713.

$5—Lovely furnished, hot and cold water, hotel service, steam heat. 2380 Scarff st. Near W. Adams. U car to W. 23rd st. WE. 7483.

LARGE front in exclusive new home, private bath, garage, no other roomers; gentleman, Gentile. References. EM. 7572.

LARGE front in exclusive new home, private bath, garage, no other roomers; gentleman, Gentile. Permanent. References. EM. 7572.

WILSHIRE FRONT ROOM, connecting bath, 1 or 2 gentlemen, twin beds, garage. WA. 4723. 311 S. Kingsley.

GIRLS' club, studio rooms, $20-$25. Community kitchen, meals. 1560 N. HOBART. OR. 6950.

ATTRACTIVE, airy room, twin beds, loving care. Board optional. 535 S. Oxford. EX. 6527.

$20. LARGE airy corner room, private lavatory, hot water, near V. H cars. 751 N. Berendo, near Melrose.

ROOM for lady in private family, every convenience, close in. 2 car lines. 1041 S. Bonnie Brae. EX. 8298

LARGE sunny heated room, singles, $15, doubles, $10 up. WE. 4767. 818 W. ADAMS.

$5 week, large airy rooms, furnace heat, hot water, private entrance. RO. 9490 evenings, Sundays.

$4, $5. Sleeping and housekeeping rooms, hot water, bath. Beautiful home. 1041 S. Grand View st. EX.3742

LOVELY, artistic, warm, comfortable room, kitchen privileges, piano. Real home. 717 S. Burlington. EX. 9286.

ATTRACTIVE, sunny front room, business woman or man, conveniences, breakfast, reasonable. WA.3329

ELEGANT corner room for 2, with bath, board for most discriminating if desired. WA. 6069.

$5, EVERY convenience, private entrance. W. Adams, evenings. RO.9490

GENTLEMAN, splendid room, 2 in family; on New Hampshire. WA. 2832.

PLEASANT corner room, furnace heat, near Ambassador Hotel. EX. 0275.

CLEAN rooms, garage, optional; reasonable. 1516½ 6th ave. near Pico.

Unfurnished Rooms —19-G

UNFURNISHED front room suitable for business and furnished rooms, housekeeping. 535 S. FLOWER.

Hotel Rooms —19-H

STRATFORD HOTEL
EIGHTH AT RAMPART STS.
In Desirable Wilshire District.
Private bath in every room. Steam heat. $9 weekly. $35 monthly.
UNDER NEW MANAGEMENT.

HOTEL ELMAR
Modern. Beautiful patio, garden, ballroom. Fine large rooms. Cafe. Short walk to town. Rates $5 up weekly. Private bath, $7 up. 100 ft. north of W. 3rd St. tunnel. 235 S. HOPE ST.

THE ROSSLARE
6th and Oxford at Western. Rates $1.50 per day up. Special weekly and monthly rates. R car. FI. 2591.

Y. M. C. A. HOTEL
Gymnasium and swimming privileges. FREE EMPLOYMENT SERVICE TO GUEST. 715 SOUTH HOPE ST.

$1 Heart City $5 Week
300 rooms, also shower, tub, 24-hour Victoria, Addington, 7th and Hope.

COLONIAL HOTEL
Under the McMurrys' management. $6, $7 week up. 514 S. Westlake.

$1 Day — El Rey Hotel
$4-$10 week. New 10-story fireproof. 511 E. 6TH ST. MA. 1361
REDUCED RATES to permanents.

New Grauman Hotel
675 N. Kenmore. H car. OL. 2191.

$25 THE SAHARA $25
Richly furnished, maid service. Free auto park. 1020 S. Kingsley. L car

50C A DAY, every room shower. New Hotel Modoc. 319 Towne Ave.

$5 WEEK, WITH BATH. $7—CONGRESS HOTEL, 729 W. 8th St.

Housekeeping Rooms —19-K

$2.50-$4-$5 week. West R or H car, near Westlake. 614 S. RAMPART.

IN Wilshire home; bedroom, kitchen; garage. 915 S. Manhattan. RO.4424

$4 UP—Housekeeping and apartments, all included, parking. 1300 W. 20th.

$3.75 UP. Everything furnished. Parking. Sun., all day. 525 W. 20TH ST.

$3 to $5. Everything included. Parking, phone. Desirable. 2632 S. GRAND.

TO LET—ROOMS— And Board —19½

$9 Garland Hotel $17
Happy downtown home for young folks. Home cooked meals. Steam-heated rooms. Off W. 7th St. at 1200 block. 726 S. GARLAND. TR. 3528.

3 ACRES, sun-bathed estate, ideal location for HEALTH, REST, MEDITATION. Excellent home cooking, individual diet specialized, tray service if desired. GA. 3636.

2 OR 3 ELDERLY women boarders for the winter at delightful La Crescenta home; $40 month; no invalids. For information call MO. 18926 after Sunday.

$35 Southern Pines $45
Twin beds. Southern meals. Music. 643 S. New Hampshire. EX 8153.

$10 WEEK, gentleman to share large front room with gentleman. Twin beds, shower, garage. A-1 meals. 538 S. HOBART.

$11. LARGE sunny room, comfortable fireplace; hot, cold water, large closet, rent single or double. Delicious meals. Garage. Near Adams. WE.6519

REAL HOME for young business people. Singles and doubles, twin beds, adjoining bath. $45 up. Music, bridge. 622 S. HOBART. WA. 6686.

WELL FURNISHED front room, twin beds, business girl to share with girl. Excellent meals. 1502 S. Westmoreland ave. EX. 7002.

ROOM and board in private family for one or two persons, private entrance, near Angelus Temple, ½ block off Glendale Blvd. 1926 Scott ave.

LARGE sunny room, twin beds, home cooking, excellent location, $10 each, also single. L car. 946 Magnolia. DU. 8131.

CONGENIAL business people, good home cooking, fine home, reasonable rates. 670 S. Bixel. MU. 0712.

PLEASANT sunny room with board for 1 or 2. Catholic business women. 946 Grand View. DR. 0980.

NURSE will give good care to aged; furnace heated room, lower floor, reasonable. EM. 8356.

$10 week. Attractive rooms. Twin beds, good meals. Ladies only. U and V cars. 3801½ Wisconsin. RO. 7438.

DOUBLE rooms, twin beds, connecting baths, excellent meals. 625 S. ALEXANDRIA. WA. 5011.

LOVELY room, meals choice, Hollywood district. 7245 Franklin ave. HE. 5434.

ATTRACTIVE double room for 2 business girls in home, N. of Wilshire. Excellent cooking. EX. 2106.

$40 UP. Real home, doubles, singles. A-1 meals. 698 Irolo near Wilshire.

LARGE room, attractive home, with meals. 1738 W. 41st Drive. VE. 8746.

$8-$10. SINGLES OR DOUBLES, PRIVATE BATH. 1815 N. Gramercy Pl.

PRACTICAL nurse, care semi-invalid, private home, high location. CA.7719.

IN private family, men, $9 week, garage optional. 1349 Georgia. WE.2527

EXCLUSIVE home for elderly ladies, references exchanged. OR. 7233.

Lovely room, meals, choice Hollywood district. 7245 Fountain. HE. 5434.

$10.50, SMALL singles, excellent meals. R. S cars. 422 S. ALEXANDRIA.

$45 up, singles, doubles, best meals. 722 S. St. Andrews Pl. WA. 7684.

$9 UP, 957 Beacon, sunny double, single, heat, family table. EX. 0109.

502 S. HARVARD, corner room with 2 closets adjoining tile bath.

IN exclusive home, excellent in every way. 550 S. Hobart.

NICE single, private bath, best food, garage. 515 Shatto Pl. DU. 0062.

$7.50 UP. Nice home for young men, 3 meals, free park. 1931 S. Union.

2 LOVELY rooms, gentlemen, good home cooked meals. 907 W. 50th.

NURSE has lovely single room, best care, very reasonable. UN. 9414.

Rooms, Board for Children —19½-H

NURSE will take small child, supervised play and scientific diet. 1020 W. 69th St. TH. 1620.

NURSE'S home, children 2-6. Room parent. 1424 N. Hobart. HE. 1798.

CARE child, proper meals, plenty milk, room parent. 1302 W. Pico. P car.

$30 month, infants, small children, private. Room parent. CH. 3497.

$35, GOOD HOME FOR CHILDREN. 628 S. Ardmore. EX. 1034.

KINDERGARTEN children cared for, apartment for parents. DU. 3483.

2 CHILDREN, private home, room parent. 2239 W. 31st st. RO. 8382.

REFINED home, mother's care; near school. 623 N. Rossmore. GR. 7927.

TO LET—APARTMENTS— Furnished

Miscellaneous —21

$30.00 up. The Mayflower
Beautiful singles, doubles. Frigidaire, new, brick building, elevator, very desirable. 303 S. Lake st. D car.

ATTRACTIVELY furnished apartments. Reasonable rates, electric refrigeration, light and gas allowance. 639 Orange Grove ave., South Pasadena.

$45 UP. 531 SO. KENMORE. MODERN SINGLES AND DOUBLES. Electrical refrigeration. No Extras. EXpo. 1671.

FELTON ARMS
4226 WEST ADAMS. EM. 9733.
$35, $37.50, $40. Large singles. Electric refrigeration. No extras.

$35-$42—Luxurious velour drapes, pillows, etc. Extras. 235 W. ADAMS.

$25, SINGLE; $38, double. Frigidaire, steam heat, parking. 1343 Shatto St.

ANNOUNCEMENT

The following subdivision of Rental Columns will enable Times readers to more quickly locate the place they want to rent.

West and Northwest
Includes all west of Main street and all sections north of Jefferson street—West Adams, Pico Heights.

South and Southwest
Includes all south of Jefferson street and west of Main street—Vermont Square, Manual Arts, Angeles Mesa, Goodyear district, etc.

East and Southeast
Includes all east of Main street and south of Mission Road—Hollenbeck Heights.

North and Northeast
All north of Mission Road and east of Glendale Boulevard. Elysian Park, Highland Park, Lincoln Heights, Garvanza, Glassell Park, Huntington Drive.

TO LET—APARTMENTS— Furnished

Miscellaneous —21

Free Rental Bureau
Largest list of Los Angeles, Hollywood and Beverly Hills apartments to select from. Prices $35 to $275. Free rental list. Transportation furnished.
DU VALL'S
Property Management
5537 Hollywood Blvd. HO. 6177.

THE ABINGTON
Spacious singles $37.50; doubles $50. Luxurious new furniture, beautiful tiling, steam heat, elevator, Frigidaire, inner spring mattresses on finest coil springs; extras included; close in on H car.
415 E. ADAMS ST., LOS ANGELES.

$35 UP. Singles, doubles, everything included. O and A cars. Lincoln Park Apts., 3333 N. Mission Road.

$60. FRONT double. Extras. Maid service. Week free. 538 N. Alexandria.

West and Northwest —21-A

LE MODERNE
JUST OPENED
Singles and doubles which strike a new note in smart completeness and luxurious appointments.
Tariff $65 to $150.
Subterranean Garage.
808 S. HOBART BLVD. AT 8TH ST.

CLOVER ARMS APARTMENTS
353 SOUTH CLOVERDALE
Beautiful furnished modern double apartments, 2 blocks W. of La Brea, ½ block S. of Third st. Gas, light, water, electricity, refrigeration and maid service included in a very low rental.

$37.50 Frigidaire $37.50
FORMERLY $45
Modern and well furnished. Maid, Janitor and phone service. Must be seen to be appreciated. LORRAINE APTS., 2887 W. 15th street, near Western avenue.

PRESIDENT APT.
680 S. UNION. DU. 2101.
Bachelors, $35; singles, $50; doubles, $100 up. Walking distance downtown. MRS. R. H. CHISLEY, MANAGER.

THE WINDSOR
Catalina at 7th st. DU. 7247.
For those desiring a real home in a single or double apartment close to Ambassador Hotel and in a quiet refined atmosphere.

YORKSHIRE APTS.
1411 TOBERMAN ST. NEAR 14TH
UNDER NEW MANAGEMENT
Recently renovated, modern singles, gas, lights, heat, Frigidaire and maid service included. $37.50-$45.

MONSON MANOR
Beautiful large doubles, cross ventilated bedrooms, twin beds, evening bridge parties. Very inviting. We require references. 510 S. KENMORE. R car.

1 WEEK'S CONCESSION
$40 ARDMORE APTS. $70
Singles, doubles. Lobby, recreation room. Patio garden. Free parking. Economy without cheapness. 437 N. ARDMORE.

1332 S. HOPE ST.
Single and double apartments in this new Class A downtown apartment home at greatly reduced rates. Furnishings and service the very best.

FAIRVIEW APTS.
3-room corner, one month free. Will date lease December 1st at $65 per month. Move in now. Corner Cerritos and Wilcox. WH.1310. WY.2126.

Fenmore Apartments
1525 N. Van Ness. HOllywood 6041. Bachelors, singles, doubles. Latest improvements. Hotel service included. Block Warner Brothers studio.

THE CHANDELLE
Artistically and beautifully furnished apartments, homelike atmosphere, choice location, reasonable rates. 525 SOUTH GRAMERCY PLACE

$45 — DOUBLES — $45
ELECTRIC REFRIGERATION
Billups Apts. Real bedroom, breakfast nook, laundry, porch, garage. 1437 1-4 ARAPAHOE. AT. 9632.

ARMITAGE APT
Singles and Doubles
845 S. Hobart Blvd. R car.

NEW LIBRARY APTS.
Opposite new library on Flower. Very close in, strictly first-class. 519 SO. FLOWER. MA. 6363.

$32.50 Belden Apts. $42.50
Minimum gas, light, monthly maid service included. 1575 W. 22nd St. 1 block off Vermont. 2 car lines.

$47.50 La Casa Loma
Spacious modern doubles, showers, Frigidaire. Janitor, maid service. 258 S. CORONADO. H CAR.

$32.50—LOOK, LIVE IN WESTLAKE. Overstuffed, tile bath, Zerozone; maid service. Close in. 516 S. Union ave. D cars.

CARTHAY CIRCLE
$65 to $70. Large doubles, garage, unusual furnishings. 6282 SLOAT DR.

$40. LOVELY double, steam heat, real bedroom, twin beds. St. James Park No. 40, one block west of Figueroa, north of Adams. U car.

WILSHIRE, Conley Manor. Just opened, new luxurious furnishings, real bedrooms. Bargain. 742 S. SPAULDING. WY. 5964.

$40—NEW JUANITA APTS.—$45 Modern singles, Spanish; Frigidaire; free garage. 1082 W. 30TH ST.

$35 AND $45. 2 bed apartments, walking distance, 3rd and Columbia. 1500 block. Apt. 252.

$30 COSY SINGLES, $32.50. Modern. Tile bath and shower, Frigidaire. Close in. U car. 1005 W. 23rd st.

3-ROOM upper, corner duplex, modern. Block south Washington. 2300 West Blvd. $65. EM.4485. Real home.

$40 up, New single. Extras free. Frigidaire, dinette, quiet, desirable location. 358 S. Commonwealth. DU. 8466.

Apartments—$30 to $500
Rent Bureau. 3683 Wilshire DU.4101

$40 DOUBLE APARTMENTS $45 Nicely furnished, gas, lights, Frigidaire. 1672 S. Harvard Blvd.

4 ROOMS, $35
875 S. CORONADO

SANTA MONICA. Just finished double apartments, spacious rooms, ocean view. $100 up. 202 San Vicente Blvd.

Hooper Apts. 1315 W. 9th
Reduced. Steam heat. Close in. N car.

$30 New Benton Way $35
Extras. 337 N. Benton Way. Garage

3 LOVELY sunny rooms, $38. Garage. "H" car. ½ double. 640 N. Kingsley Dr.

BEAUTIFULLY furnished 7 rooms, 2 baths, Oriental rugs, unit heat, Frigidaire, fireplace. WY. 2531.

ATTRACTIVE apartment for artist or musician, piano, can be used for studio. 2140 S. Western. RO. 4213.

120-127-138 N. Hamilton Dr., Beverly Hills. New, attractive doubles, $70, $75. Triples, 2 bedrooms, 2 baths $100

$28.50 UP. Sunny corner single, overstuffed, tile kitchen, bath, fine view. 831 LUCILE. OL. 2485.

WILSHIRE Apartments, 671 S. Coronado. Doubles, triples, newly decorated, refurnished, Hotel service.

VILLA CINTRA
430 S. Cloverdale, unusual 3 and 4 room apartment homes, balconies.

THE TRAYMORE
523 S. RAMPART. DUnkirk 0660.

BEAUTIFULLY FURNISHED, 3-room apartment, private furnishings, $75. 619 S. Cochran. OR. 5556.

$32.50—LOVELY SINGLES—$35 Frigidaire, shower, overstuffed, extras. 643 W. 30th st., near Figueroa.

404 S. ALVARADO, 5 rooms, 2 real bedrooms, garages, comfort, quiet and privacy. Block Westlake Park.

$70 UP, front and South doubles, twin beds, extras. 601 S. St. Andrews Pl.

$5 WEEK, LADIES only, cosy singles with kitchenette. 645 N. Heliotrope.

$32.50 UP. Vassar Arms, 2529 W. 4th. Frigidaire, service, gas, light.

LADY, employed, share lovely apartment with same. EX. 6683. p.m.

4-ROOM apartment in rear. Adults only. RO. 5825.

$42.50—ELKO APTS. Singles, Frigidaire, garage, 2 cars. 702 N. Coronado

5-room exclusive Wilshire, $65. Artistic New furniture. 3969 W. 8th. FI. 4904

$90. SWELL new front double, 2 baths extras. 111 S. MANHATTAN PL.

$30 INCLUDES garage, light, gas, phone, 2 or 3 rooms. 1748 W. 23rd st.

$30 SINGLES, $40 doubles. Turquoise Apartments 631 S. Bonnie Brae.

$35—CHARLES APTS. Desirable single, unit heat. 1246 N. BERENDO.

$30. FINE, ROOMY APARTMENTS. 5c RED CAR. 1614 SUNSET BLVD.

SPACIOUS DOUBLE. 2816 Sunset Pl., between 7th-Wilshire. GL. 5686.

LARGE living-room, wall bed, bath, kitchen, garage, $30. 1903 W. 23rd.

$25 UP. Singles, doubles, steam heat, extras, close in. 1142 W. 10TH ST.

TO LET—APARTMENTS— Furnished

West and Northwest —21-A

"DU BARRY"
Fireproof Soundproof
Luxurious Apartments
WITH
TWIN BEDS STALL SHOWERS
STEAM HEAT PRIVATE GARAGE
HOTEL SERVICE
458 S. CATALINA ST.

"LA SEGOVIA"
WILSHIRE'S
MOST EXCLUSIVE AND
ULTRA MODERN APARTMENTS
SUBTERRANEAN GARAGE
SERVICE DE LUXE
SINGLES, DOUBLES
AND 4-ROOM SUITES
NOW AVAILABLE
849 S. GRAMERCY DR.
MRS. L. W. REITZ, MGR.

The "Aldershot"
Singles at $37.50
IN THE HEART OF THE
Ambassador District
AT 147 SO. NORMANDIE
In a strictly modern 4-story brick building with Frigidaire, elevator, roomy dinettes, south exposures, beautifully furnished throughout. Lights, gas and heat included. Mrs. Durand, manager. WA. 8760.

IDEAL HOMES
Electric ranges, Frigidaire, daily janitor and weekly maid service. 3 and 4-room apartments, including a sun porch, where you can take a sun bath and can sleep in the open all the year around, dressing-rooms and lots of cupboard space. Fireproof building, everything included.
WEST ADAMS VILLA APTS.
1655 W. ADAMS

FOR those who demand refined, beautiful and unusual surroundings.
WE OFFER
SOMERSET APT. $65 UP
IN HOLLYWOOD
24-HOUR SERVICE. UNEXCELLED BACHELOR APTS. FREE LIGHTS, GAS, GARAGE, PRIVATE PARK, SUN BATH BOOTHS ON ROOF.
6075 FRANKLIN AVE.
HE. 4161.

THE LANGHAM
715 S. Normandie Ave.
2, 3, 4-room apartments
WITH HOTEL SERVICE
Swimming pool, dining room, beauty parlors, commissary.
BLANCHE BRYSON, Mgr.

SINGLES AT $30.00
IN THE DELIGHTFUL
CORONET
414 No. Coronado. WA. 4064.
Located within easy walking distance of downtown and ½ block from car line. Beautifully furnished. Rent includes light, heat and gas. Also hotel rooms at $25. Mrs. Eagles, Mgr.

$40 UP JENSEN APTS.
1706 Sunset Blvd.
Large cosy singles with 2 dressing rooms, steam heat, electric refrigeration, maid service, gas and lights free. 5c red car. 10 minutes to 5th and Hill.

Walking Distance
NEW CHARLOU APTS.
Large beautiful singles, finest close in apartments at a reasonable rent. 821 GREEN AVE., between Valencia and Union. DR. 3654.

$45 NOW OPENING $75
Edgemont Manor
MOST COMPLETE BACHELORS
SINGLES—DOUBLES—SUITES
GARAGE SERVICE
1716-24 N. Edgemont
OL. 2642. OL. 2639.

WOULD YOU LIKE
A REFINED, QUIET HOME?
Well appointed, sunshine and air in every room. Steam heated. Frigidaire, janitor, maid service. $40-$80. 3 blocks west of Figueroa. D car.
THE BROWNLEIGH. 628 S. Paul

$45 THE AVALON $50
324 S. CATALINA. WA. 8059
Frigidaire, weekly maid service. Extras included, near Ambassador. MRS. MAC NAUGHTON, Manager

WILSHIRE DISTRICT
Attractive single, $40. Front $45. Refrigeration, roof garden, weekly service, extras included. Edwin Pallas Apts., 220 S. Catalina. S car.

YOUR DREAM HOME
Just opened, exquisite hand decorated doubles, $110 up. Choice furnishings, twin beds, tile bath, stall shower, refrigeration, steam heat, garage, extras. 827 S. Gramercy Pl.

$45 Santa Maria $55
Luxurious Spanish singles. Tile baths, showers, large dinettes. Service. 187 S. ALVARADO ST.

Twin Bed Singles
Stall shower, wonderful closets. Excellent service. Picardy Apts. 109 S. NORMANDIE. S CAR.

MARIPOSA LODGE
Unique apartments, bedroom, gardens, miniature golf, refrigeration service. $55 up. 1014½ N. Mariposa.

SHELDRAKE APTS.
511 S. Oxford. H car. EX. 5458
Beautiful large singles and doubles. Shopping district convenient. Garage.

$45 Ambassador Apts. $60
Attractive fronts, refrigeration, 1 block west Vermont. R. S cars, bus. 618 S. New Hampshire. WA.7589

LEE APARTMENTS, WILSHIRE Boulevard, wonderful doubles, new, just opening, modern, maid service, $70-$95. 124 So. Elm Dr., Beverly Hills.

$35 up, Spencer Arms
Attractive, airy singles, Frigidaire, janitor service. 149 S. ALVARADO.

633 S. Berendo
Attractive, homey apartments.
VILLA MARIA APTS. R car.

$45 SEVILLE APT. $65
Beautiful singles near Wilshire-Western. 539 S. Manhattan Pl.

$35 Up, Barbara Worth
Modern singles, doubles. Frigidaire. Extras included. 407 S. HOPE ST.

ELKS VIEW ARMS
Westlake Park, $50-$90. Extras. Modern. Refined. 512 S. Parkview

BEAUTIFUL SINGLES and DOUBLES
RAYBELLE APTS.
All extras. 756 S. Mariposa. N car.

$8—Free Rent One Week
Frigidaire, overstuffed. Sheldon, 392 Loma, 8 blks. west Figueroa, off 6th.

$32.50 UP. SHERIDAN APTS. NEW. Large, modern, singles, doubles, gas, light included, free parking. 2681 S. Manhattan, near Adams-Western.

Wilshire Place Apts.
2992 WEST SEVENTH STREET
Singles, Doubles, Refrigeration.

DEVON APTS., 514 S. UNION DRIVE. Carlton Apts., 526 S. UNION DRIVE. Singles, $40; doubles, $60; finely furnished. Electrical refrigeration.

3 ROOMS and dressing-room, nicely furnished, overlooking beautiful garden, for $30. Phone WH. 2855 or Call at 4652 MASCOT AVE.

ROSS-LAKE MANOR
JUST OPENED
1109 SOUTH LAKE STREET

$32.50. Hillsdel Apt. $40. Single, Frigidaire. Extras included. 448 S. Lake St. H. R. D cars. Westlake Park.

$35. LARGE STUDIO SINGLE, beautiful surroundings, garage optional. 148 S. CATALINA. WA. 2804.

LARGE singles, 8 apartment building, residential district. Quiet street. 1 block west of Hoover. 1136 Arapahoe.

$65. SUNNY double, real bedroom; includes garage, phone. 1738 WINONA.

LOVELY single, $42.50. Frigidaire. 123 N. Hamilton, Beverly. OR. 9730.

NEW SINGLE, double. 120 N. SWALL DR. at Wilshire, Beverly Hills.

$20—NEW bachelors for men, extras paid. C. V cars. 4215 NORMAL.

$25 Up—255 S. Catalina

$25-$35. Single, double. Extras. Near park. Orly Apts., 721 S. Westlake.

$50—BEAUTIFUL large double, separate entrance. 250 S. CORONADO

$35-$50. SINGLES, doubles, newly decorated. 155 S. Manhattan Pl. S car.

$35 UP, singles, Frigidaire, everything included. 342 N. Alexandria. H car

Hollywood —21-W

3-ROOM bungalow apartments, newly decorated, completely furnished. $65 with garage and refrigeration. 5201 SUNSET BLVD. GR. 5752.

$70 Dor Elaine Apts. $70
Modern double. 1516 N. Normandie.

$30 UP. THE WILLOWBROOK. Large singles, doubles, near Vermont, Santa Monica. 1003 N. New Hampshire.

$70. 5 SUNNY ROOMS, 2 bedrooms, new building, Frigidaire. Convenient to L.A. 1131 LODI PLACE. HE. 5838.

AMOR ARMS, 1759 Orchid. Heart of Hollywood; singles, doubles, triples, bachelors, special rates. HO. 7173.

OWNER'S tastefully furnished apartment. Studio living room, fireplace, bedroom, garage. Will sacrifice. GR. 7602.

$30 TO $35. Ladies only, singles, gas, lights free. 4671 Hollywood Blvd.

$36. SINGLE sunny front, Frigidaire. 1635 N. ALEXANDRIA.

TO LET—APARTMENTS— Furnished

Hollywood —21-W

IN HOLLYWOOD
The Castle-Argyle
AT 1919 NO. ARGYLE, OFFERS
Luxurious Doubles
WITH 2 BATHS
AND
5-Room Suites
WITH 3 BATHS
In a fireproof building with its own garage. 24-hour service, switchboard, commissary, steam heat and Frigidaire. Furnished throughout by Barker Bros. Some apartments now available with their own private veranda. Rentals on doubles start at $150 and suites at $300, including garage. Mrs. Waterhouse, Mgr. HO. 2142.

1822 N. KINGSLEY
The Kensington
in the very
HEART of HOLLYWOOD
CLASS "A" FIREPROOF, WITH GARAGE, FRIGIDAIRE, STEAM HEAT
Offers luxurious singles and doubles with fully tiled baths. With or without daily maid service at $70 up for singles and $100 up for doubles including garage. Mrs. Ward, Mgr. GR. 7180.

Chateau Marmont
8221 SUNSET BLVD.
Southern California's finest furnished apartment building, concrete and steel. Subterranean garage. City, Ocean, Mountain View. Singles, Doubles, Triples. 24-hour service. Inspection invited. ATTRACTIVE RATES. CR. 3171.

THE HASONIA
Doubles and one sunny corner triple now available. Tennis court, roof garden, patio, steam heat, switchboard and garage service, 24 hours. FIRE AND SOUNDPROOF 5640 FRANKLIN AVE. ELENA HIXSON, Manager

315 N. LARCHMONT
New Larchmoyne
Offers Apartments of Distinction. NEW, exquisitely furnished, embodying a quiet, refined, homey atmosphere. Lovely doubles, twin bed singles. Bachelors and hotel rooms. Frigidaire. LIGHT, AIRY and SUNNY
Garage—Maid Service
RATES $50 TO $100. HE. 9444.

LANEWOOD
JUST COMPLETED. Exclusive residential distinctively furnished apartments. Location ideal where quietude combines with close proximity, shops, theaters. Heart of Hollywood. 7063 Lanewood. 1 block north of Sunset at La Brea.

LA PYRENEES APTS.
AMONG THE FIRS AND PINES
1930 N. KENMORE AVE.
Exclusive residential apartments equivalent to a small home, surrounded by pine trees, yet only one block from Hollywood Blvd. Electric ranges, subterranean garage, doubles and triples, $120 up, including garage and all extras. MRS. OLIVE FEHLER, Mgr. NO. 6822.

McCadden Arms
UNDER NEW MANAGEMENT
Bachelors, singles, doubles, phone, light, gas, Frigidaire, maid service. 1523 N. McCADDEN PLACE

Casa Feliz—Casa Verde
1641-1645 N. ALEXANDRIA
SINGLE $50. DOUBLE $65.
New houses, electric refrigeration. Snappy furniture. Extras included. Good location. Capable management. Free parking. Several good vacancies. Open for inspection daily.

LA BELLE TOUR
6200 FRANKLIN AVENUE
French furnishings.
2, 3, 4-room suites, $125 to $400.
24-hour switchboard, garage.
MRS. N. NEILSEN, MANAGER.

$65 $90
BANBURY MANOR
1730 N. EDGEMONT ST.
IDEAL LOCATON
LARGE DOUBLE AND GARAGE

El Patio Apartments
BEST VALUE IN LOS ANGELES OR VICINITY
114 South New Hampshire.
Beautifully furnished double apartments, bedroom, dinette, sun bath booths on roof. Refined atmosphere.

Casa De Contenta
3 TO 6 ROOMS
MRS. WALLACE REID'S
Swimming pool, gymnasium, garage, cafe. 1345 N. HAYWORTH.

$40 Normandie Hall $45
NEW SPANISH furnishings
Frigidaire. EXTRAS included
"Heart of HOLLYWOOD"
See these unique HOMES
1343 N. CATALINA. C car.

EL CAPITAN
The double you have wished for is now available in Hollywood's finest location, greatly reduced. Ultra modern. EXCELLENT SERVICE. 5757 FRANKLIN AVE. GR. 9497.

COUNTRY Club Manor, 316 N. Rossmore, handsomely furnished, private apartment, 8th floor, beautiful view, 5-room, 2 master bedrooms, servants' room, three baths. References. GL. 1423.

El Caballero Gardens
Beautiful Studio Apartment
4 ROOMS NEWLY FURNISHED.
Basement garage. Adults. $125. 1837 N. GARFIELD PL. HE. 1908

DRACENA APTS.
Singles, $35. Quiet. Refined. Frigidaire. 2050 Dracena Dr., 1 block south Los Feliz, block east Vermont. NO. 7279.

$40-La Casa Bella-$60
Attractive singles and doubles, with all modern conveniences. 4816 FOUNTAIN AVE. "C" CAR.

$37.50 Best Value in L.A.
BEAUTIFUL LARGE SINGLES
All outside rooms. Frigidaire. Lovely location. Quiet house. 1831 N. NEW HAMPSHIRE

$115. LUXURIOUSLY furnished studio apartment, oriental rugs, large fireplace, 17-ft. beam ceiling, open stairway to circular bedroom bath. Separate entrance. Garage. 1156 N. Curson. GL. 9271.

1226 N. Havenhurst Dr.
Large 4-room suites. Frigidaire. Maid service, unit heat, garage.

$35—BEAUTIFUL modern singles, near car and bus. 1423 N. MARTEL.

BEAUTIFUL singles and doubles. 5333 MONROE ST. Western ave. car.

$40—NEW singles. Maid service. Frigidaire. 1185 N. Alexandria. NO.3844.

South and Southwest —21-B

NEW PHILOW MANOR
Ultra modern. Very lowest prices. Frigidaire, light, gas, shower, maid, laundry included. 532 W. 50th st.

$30, $35, MISNER APTS.
Modern singles, refrigeration, maid service if desired. 210 W. 43RD PL.

$32.50—NEW SINGLES
Large sunny, separate dressing room, maid, phone service. 620 W. 48th st.

CASA Blanca, sunny, comfortable, new management, near Exposition Park. Garage. $25-$40. 3806 S. Broadway.

SUNNY double, also single. Dinette, shower, refrigeration, service. 4 cars, bus. Leeds Apts. 3901 S. HOBART.

$45. EDGEPARK APTS. Modern. Frigidaire, near Exposition Park and U.S.C. E and M cars. 3977 Menlo.

$20. SINGLE apartments, very comfy, everything furnished. 5025 S. MAIN.

2 AND 3 rooms and bath, $22 and $28. 1121 W. 36TH PL.

$30 SINGLES, large, airy rooms, garage, adults. 845 W. 48th st.

$22.50-$25, 2 and 3 rooms, gas, lights, phone free. 1297 W. 37TH PL.

NEW singles, Frigidaire, tile bath, phone. 1241 W. Santa Barbara.

East and Southeast —21-C

LARGE SINGLE APARTMENTS, MODERNLY FURNISHED. REASONABLY PRICED.
Facing park. Rosemoll Apartments. 675 S. Boyle. CH. 3201.

TO LET—APARTMENTS— Unfurnished —21½

5 DELIGHTFUL SUNNY ROOMS $65. Modern apartment with garage. Large living-room. 523 N. Sycamore

3 ROOMS, just completed, electric refrigeration. 3844 S. Arlington. $35. See Manager.

$40. LOVELY apartments, 3 rooms, 1 bedroom each. Frigidaire. Lovely district. S. of 3rd St. 8433 Blackburn

WILSHIRE, large, modern double, garage, $65. 834 S. Orange Grove ave.

$20—5 minutes from Broadway, 2 rooms and kitchenette. 224 So. Olive.

4-ROOMS, modern. 178 N. Edgemont, owner week days after 6 p.m.

3-ROOM modern front, attractive; artistic building. 232 S. CATALINA.

848 S. OXFORD. New Class A building; 5-room suites, 2 bedrooms, dinette

$25 TO $30, 2 and 3-room Spanish, 2 beds and dressers. 201 N. Normandie

$35, 3 large ROOMS, Tiffany finish, with garage. 1327 N. KINGSLEY.

TO LET—APARTMENTS—
Unfurnished —21½

EL MIRADOR
NOW OPEN
4 AND 5 ROOMS
6-ROOM ROOF BUNGALOW
SUBTERRANEAN GARAGE
1302 N. Sweetzer, corner Fountain ave

NEW 2-story studio apartments, large living room, dining room, kitchen, 2 bedrooms, all tile baths with separate shower, $75 to $80, including electric refrigeration and hot water. If you are looking for something very fine and out of the ordinary, don't fail to see these. 101 S. Sweetzer Ave., south of Beverly. OX. 6429.

VILLA DORIA
Distinctive 3-room apartment home, lovely patio, separate entrance. Refrigeration. Near Hollywood Blvd. $55. 1746 N. KINGSLEY DR.

Brand New Singles
Distinctive, wall bed, dinette, Frigidaire, extras included. Near Vermont. 1537 W. 21ST ST. RE. 7277.

$40 AND $45. 3 rooms, dinette, refrigeration. 8 minutes downtown. garage, near stores, C car, bus, new and modern. 152 N. Rosemont. DR. 2786.

EL MONTALVO
Apartments. Satisfying refined tastes SOUTH MARIPOSA, CORNER 2ND.

ARNOLD PLAZA
4 rooms, refrigeration, steam heat, service. 1500 W. 9th st. WA. 1941

$45—3 ROOMS, Frigidaire, unit heat, quiet, airy, no [illegible], walking distance. 1241 HUNTLEY DR. Near Third and Boylston.

$50 BEVERLY HILLS $80. New attractive doubles, light, airy, good view, unit heat, stall showers, garage. 132 S. CRESCENT DR.

133 N. KENMORE, southeast front, 3 rooms, French windows, Frigidaire.

TO LET—FLATS—
Furnished
West and Northwest —22-A

6 ROOMS, 2 BATHS, BEAUTIFULLY COMPLETELY FURNISHED LOWER. 700 S. NEW HAMPSHIRE. FI. 4409.

6-ROOM luxurious Wilshire upper, 2 baths, piano, unit heat, quiet, $125. 540 S. St. Andrews Pl. WA. 1461.

6-ROOM lower flat, beautifully furnished, oriental rugs, Frigidaire, very desirable. $145. 301 S. HARVARD.

6-ROOM, sun room, General Electric, Wilshire district. EX. 9668. 10 to 5.

6 ROOMS, $150, 2 baths, piano. 620 S. Manhattan Place. WA. 9587.

5 ROOMS, beautifully furnished, twin beds. Electric refrigeration. 827 Green ave., between 8th and 9th. 1 block west of Valencia.

5-ROOM SUNNY UPPER FLAT. Nicely furnished. IDEAL HOME. Adults. Garage. Near W car and markets. $60. 2020 2ND AVE. EM. 6284.

5-ROOM, truly beautiful, new modernistic. 2 bedrooms, twin beds; real home; near junior college; low rent. 1087½ N. Berendo. MO. 17474.

5-ROOM upper sunny flat, nicely furnished. IDEAL HOME. Adults. Garage. Near W car and markets. $65. 2020 2ND AVE. EM. 6284.

5 ROOMS, nicely furnished, Frigidaire, electric dishwasher. 739 N. OCCIDENTAL.

5-ROOM, attractively furnished, two baths, all conveniences, exclusive district. Call afternoons. 4469 W. 8th st.

5 LOVELY sunny rooms, 3 beds, near schools, 3 car lines. $40. 1135 W. 18th st.

5-ROOM upper Swiss chalet, modern light, airy; block south Washington. 2300 West Blvd. $65. EM. 4485.

5 ROOMS, elegant, $85, Frigidaire, Beverly district. 140 S. Swall (½ block north of 3rd.) VE. 3731.

5-ROOM, beautifully furnished, Wilshire district, velour drapes. 226 S. Catalina.

5 ROOMS, new unusual furnishings, twin beds, sun porch, refrigeration. $100. 621½ S. Kenmore. VA. 4241.

5 room, $40; 4-room lower, $33. Sunny, well furnished, 3 beds. 1837 Arapahoe, near Washington. AT. 6763

5 ROOMS, beautifully furnished, 2 bedrooms, built-ins. Garage. 114½ S. Vendome, near Beverly Blvd. $50.

5 ROOMS, beautifully furnished flat, 2 bedrooms, $70. Wilshire-Fairfax. 6148 ORANGE ST.

5-ROOM lower duplex, renovated, $50. Close in. 1612 Toberman. RO. 9185.

5-ROOM upper south. Refrigeration, garage, H car. 650 N. KENMORE.

5 BEAUTIFUL rooms, Chinese rugs, refrigeration. 2327 2nd Ave. EM. 3425.

5-ROOM UPPER SOUTH, sleeping porch, piano, garage. MO. 14255.

5 ROOMS, beautifully furnished, twin beds, Frigidaire. 102 S. Catalina.

5-room exclusive Wilshire, $65. Artistic. New furniture. 3869 W. 8th. FI. 4904

5 CHARMING rooms, 2 baths, $65. Also 3-room and bath, $35. HE. 6030.

5 ROOMS and garage. Free until 1st. V-P car. 1424 Reid. RO. 7192.

4 ROOMS, SLEEPING PORCH, $70. Overstuffed furniture, 3 beds, tile features, Frigidaire, near 8th and Vermont. Very attractive. 2948 FRANCIS AVE. DR. 4821.

4 ROOMS, NEWLY FURNISHED, extra bed, garage, $55. 4329 Saturn, off West Blvd. W. red car. Adults.

4-ROOM lower duplex. A real home. Bath, sewing machine, piano, extra bed, garage. 1008 N. Ardmore. HE. 8305

4 LARGE rooms, upper, newly decorated, sleeping porch, garage. $60. near U.S.C. 2741 S. Raymond.

4-ROOM flats, $35-$45; upper, lower. Extras. 1351 W. 4th, corner Lucas.

4 large rooms, well furnished, adults. Close in. 2 cars. 818 W. 17TH ST.

4 ROOMS, furnished, extra bed, piano, garage. 1869 W. ADAMS.

4-ROOM lovely upper, C, H cars and bus. 233 N. Reno. EX. 6654.

4-ROOM, large bedroom, extra bed, $50 with garage. 1782 W. 21ST ST.

4-ROOM LOWER, 3 beds, garage, hot water. $50. 1416½ Alvarado Terrace.

4 large rooms, well furnished, adults. Close in. 2 cars. 818 W. 17TH ST.

4 ROOMS, $25, also small house partly furnished, adults. 2217 Raymond.

3 beautiful rooms, $35-$40. Overstuffed, splendid neighborhood, close in; light, gas; 1 garage included. 1102 S. ELDEN AVE.

3 ROOMS, sunny, upper, lower, cosy, overstuffed. 2 beds. $33.50 and $30. 1619 3rd ave. Garage available.

3-ROOM sunny, nicely furnished, overstuffed. $33. 3059½ W. 11th st. L car to Hobart, block south.

3 ROOMS, bath, 2 beds, $30. N. Rampart. C or Hollywood car. 2517 Bellevue.

3 MODERN rooms, bath, laundry, hot water, adults. $25, near Echo Park. 1156 W. Edgeware Rd.

3 ROOMS, 2 BEDS, 1 BLOCK WESTLAKE PARK. $35. 2214 W. 8th st.

3 CLEAN, sunny rooms, garage, $25. A, V cars. Couple. 1459 W. 35th st.

3 ROOMS, upper, sunny, cosy, 2 beds, garage. $30. 1638 W. 24TH ST.

3-ROOM sunny upper, sleeping porch, adults. $30. 1782 W. 21ST ST.

$75—5-ROOM upper, newly furnished; tile features, shower, Frigidaire; adults, near 7th Hoover. 2832 Leeward

1, 2, 3, 4 SUNNY rooms, sunny windows. 615 Heliotrope Dr.

Hollywood —22-W

5-ROOM modern, well furnished, north of Hollywood Blvd. near Vine. 1821 N. Argyle. HO. 2852 or GR. 2909.

5-ROOM attractive south lower, shower, garage. $45. 754 N. Alfred st.

3 ROOMS, modern, nicely furnished, 2 beds, garage, adults, very reasonable. 1139 N. Commonwealth.

3 ROOMS, extra bed, with dressing room. $45. Garage. 822 N. Hayworth. OR. 1921.

South and Southwest —22-B

5 ROOMS, 2 BEDROOMS, EXTRA WALL BED, SHOWER, $50, 1 MONTH FREE. 1015½ LEIGHTON AVE.

4 LARGE, LOVELY ROOMS
TWIN AND DOUBLE BEDS,
OVERSTUFFED. 3919 BUDLONG.

4 ROOMS, $50, artistic, 3 beds, garage, M. F. U cars. 1114 W. 42nd st. UN. 1369.

4 ROOMS, $35, new stucco, sunny bedroom, extra bed, garage, near schools. 1057 W. 54th st. TU. 4534.

4 ROOMS, NEWLY FURNISHED. 1217 W. 42ND ST. UN. 5666.

4-ROOM modern. Tile, richly furnished. F, M car. $40. 4212 S. Hoover.

4 ROOMS, desirable south, extra bed, garage. M. V cars. 4300 S. Flower.

3 rooms, $28; upper, modern, overstuffed. Adults. 4266 S. Grand ave. (Figueroa to 43rd, east 2 blocks.)

North and Northeast —22-F

4 ROOMS, $19.50 net, bath, parking, piano. 3162 Verdugo Rd. AL. 2396.

TO LET—FLATS—
Unfurnished
West and Northwest —23-A

7-ROOM duplex, upper and lower, $75-$80; electric refrigeration, garage. Also single apartment, $20. 5215 W. 4th st. HO. 2083. GL. 3660

7 ROOMS, NEW, UNIT HEAT
FRIGIDAIRE, FAIRFAX DISTRICT
336 N. ALFRED. OR. 4478.

7 ROOMS, $115, new triplex ultramodern, 3 bedrooms, 2 tile baths, a real home. Adults. 181 S. Sycamore

7-ROOM upper of duplex, unit heat, Frigidaire, block of Pico. 1447 S. Orange Grove. Owner. AN. 3392.

7-ROOM BEAUTIFUL UPPER DUPLEX, MANSFIELD-BEVERLY DISTRICT. 1 MONTH FREE. HO. 2870

7 ROOMS, sun parlor, $65, 3 bedrooms, unit heat, refrigeration, garage. Wilshire. 1265 S. Cloverdale.

7-ROOM upper, new, beautiful, complete. $85. 2 garages. 1047 Masselin.

7 ROOMS, new, exclusive, beautiful. 411 S. OCCIDENTAL. DU. 5575.

6 ROOMS, Wilshire district at 422 S. Western avenue, upper, 3 bedrooms, 2 baths, garage, open. $50. Owner. HE. 2807.

6 ROOMS, sleeping porch, designed for home comfort. Ideal location near St. James Park. 2310 Scarff St.

6-ROOM upper, including nook, modern, fine location, near cars and market, adults. 1205 3RD AVE.

6-ROOM modern, 3 bedrooms, 2 baths, garage. $60. 415 S. New Hampshire.

6-ROOM upper duplex, adults, garage, close in. $40. 825 Waterloo. DR. 6550

6-ROOM upper, $40, newly decorated, quiet. Near M, J cars. Fine to sublet. 338 W. 27th st. AT. 3914.

6 ROOMS, 2 tile baths, shower, water paid. Rent $100. 7201 Franklin, or call Security Bank. FA. 2771.

6 ROOMS, REDECORATED, 3 BEDROOMS, GARAGE. 340 S. BERENDO

6-ROOM, 3 bedrooms, electric refrigeration. 619 S. Hobart. WA. 8486.

5-ROOM, Sleeping Porch
Breakfast nook. Will furnish entrance hall and drapes. 360 South Hoover between Rampart and Vermont.

5-ROOM modern flats, lower or upper. Fine, close in W. Adams neighborhood, convenient to schools, college and stores. $40-$45. 2934 KENWOOD AVE.

5 ROOMS, 2 BEDROOMS
All conveniences. $30. W car. 1915 ARAPAHOE. VE. 0843

5 ROOMS, 2 large bedrooms, laundry porch, garage, quiet, desirable, close in, between L and P cars. Adults. 1143 Magnolia. DU. 8138.

5-ROOM upper, $60. Attractive, Frigidaire, garage. 6149 Orange st., 1 block Wilshire-Fairfax. HE. 0708.

5-ROOM upper, excellent condition, clean, light, garage, 2 cars and bus. REASONABLE. 311½ S. Berendo.

5-ROOM SUNNY UPPER DUPLEX. Beautiful. Sleeping porch, Frigidaire, nice lawns. 225 S. CARONDELET.

5 ROOMS, attractive, unit heat, Frigidaire, stall shower. Lower $50, upper $55. 130 N. Gardner. [illegible] 7287

5 ROOMS, NEW, FRIGIDAIRE, GARAGE. $45. 1416½ CREST DR. CR. 4860.

5 rooms, Frigidaire, wall heaters, shower, garage. $52.50, $55. 4515 Saturn, off West Blvd. W. red car.

5-ROOMS, newly decorated, modern, garage. 267 S. Hobart Blvd. WA. 4600.

5 SUNNY rooms, large porch, garage, Wilshire-Fairfax, very reasonable; 2 uppers. 6516 ORANGE ST.

5 LARGE rooms, tile bath, lower duplex, stucco, garage, adults. $50 month. 244 S. Harvard Blvd. WA. 4381

5-ROOM modern flat near stores, theaters and transportation. $50 per month. 1206 3rd ave. TR. 1131.

5 ROOMS and breakfast room, new decorated, attractive duplex, Frigidaire, garage. $70. 1214 S. Citrus.

5-ROOM modern upper south, tile bath and sink, garage, near W car. Frigidaire. $5[illegible]. 2011 3RD AVE.

5 ROOMS, $36. Garage, sleeping porch. "Red," "P car." 1520 S. Magnolia Ave.

5-ROOM modern duplex, breakfast nook, garage, refrigeration, janitor. 1238 3rd ave. P, L cars.

5-ROOM upper flat, refrigeration, unit heat, stall shower. Beverly-Fairfax district. $50. OR. 1184.

5-ROOM upper flat, Frigidaire, garage, convenient to cars. 4547 St. Elmo Dr. OR. 9305. HE. 1816.

5 ROOMS, elegant, $50, Beverly district. 140 S. SWALL (½ block north of 3rd.) VE. 3731.

5 ROOMS, new, $37.50, $45, electricity, refrigeration, tile, fireplace, garage. 1820 S. HIGHLAND. W car.

5-ROOM flat, upper, $50; clean, electric refrigeration, 765 N. Ridgewood. HO. 9083. GL. 3660.

5-ROOM duplex, gas furnace, also 5-room lower south, garages, ½ block from W. Adams. 2621-29 S. Hoover.

5 ROOMS upper, 2 bedrooms, garage; $45. 3918½ S. Figueroa st. Exposition Park.

5 ROOMS and breakfast room, lower triplex, near schools and stores. $50. 326 N. Orange Dr. OX. 0665.

5 LARGE sunny rooms, see those beautiful half circular bedrooms. Wilshire section. 328 S. Berendo.

5-ROOM modern flat near stores, theaters and transportation. $50 per month. 1206 3rd ave. TR. 1131.

5 ROOMS, beautiful, unit heat, Frigidaire, $50. Key 5200 Pico. OR. 4907.

5-ROOM modern, Frigidaire, unit heat. Adults. 2031 2ND AVE.

5-4 ROOM, $40-$35, hot water, refrigeration. H car. 3597 White House Pl.

5-ROOM, modern, Frigidaire, garage. $60. ADULTS. 144 N. KENMORE.

5 UPPER sunny, 2 bedrooms, garage, shower. $47.50. 1827 S. Western.

5-ROOM corner, beautiful location, garage. 3610 Country Club. EM. 6109.

5-ROOM, sun all day, save car fare. D car to Lucas. 468 Hartford, no [illegible]

5-ROOM lower duplex, garage. Westlake district. 323 S. Reno. OR. 3326

5-ROOM BEAUTIFUL, HIGH, SUNNY south upper flat, very desirable location on corner, newly decorated; garage. Adults. 314 S. Coronado st.

5 ROOMS, new remodeled, very reasonable price. On 5th avenue near Pico; walking distance L. A. High. Inquire 1307½ 5TH AVE.

4 LARGE strictly modern rooms, south upper, near both car lines and business section; owner's home. Adults. 1730 4TH AVE.

4 ATTRACTIVE rooms, tile features, best location, view and neighbors. Reduced. Adults. 634 N. Benton Way. DR. 4790.

4 ROOMS, fireplace, garage, tile bath, large closet, $30 month. 1836 Micheltorena St. or VA. 0055.

4 AND 3-room near Westlake Park, Frigidaire, very modern, garage, high ground. 235 S. Carondelet. DU 6177.

4-ROOM upper, beautiful sunny, exclusive; Frigidaire, garage. 1318 Masselin, near Desmond's Wilshire.

4-ROOM, beautifully decorated south flat, tile bath and sink. Garage $40. 1819 S. LA BREA.

4-ROOM flat, 2 bedrooms, tile, hardwood, clean, light, airy, $30. 2706 TEMPLE STREET.

4 ROOMS, Wilshire district, 3 minutes to Bullock's, reduced rent. WA. 5457.

4-ROOM lower, sunny, newly papered. Adults. N. Hope st. near 1st. MU. 8738.

4-ROOM, 2 bedrooms, modern, view, Wilshire. $40 up. 946 S. Spaulding Ave.

4 ROOMS, extra built-in bed, dressing room, brand new stucco, Westwood district. $40. OX. 2625.

4 ROOMS, EXQUISITE FLATS. $50. Just completed, wall bed, Frigidaire. 4263 CLINTON ST. H car.

4-ROOM attractive stucco flat, new. $35, garage. 1638½ Reid st., near Vermont and Venice Blvd.

4 LARGE rooms, disappearing bed, modern, garage, block H car. $40. 874½ N. NEW HAMPSHIRE.

4-ROOM, $32.50, nice sunny modern upper and lower. 1417 S. Bonnie Brae.

4 LARGE rooms, free Frigidaire, extra bed, newly decorated, garage, adults. W car. $42.50. 2047 Harcourt. OR. 4854

4-ROOM beautiful upper flats; extra bed. W. Adams district. Owner. 2412 5th ave. EM. 0397.

4-ROOM lower flat, $35. Business location. Also 5-room upper, $50. Tile bath. 1203 S. Vermont. EX. 8525.

4-ROOM modern, garage, excellent location. 3023½ Leeward. Key at 3021.

4-room modern, sunny, extra wall bed. W car. 2107 West blvd. OR. 5285.

4 ROOMS, attractive, tile, extra bed. Garage. Adults. 1538 4TH AVE.

4 ROOMS, $40, redecorated, garage, near school. 4502½ Willowbrook.

4 ROOMS near Bullock's-Wilshire. Adults. $40. 634 S. Westmoreland.

4-ROOM lower flat, very desirable, $40. Adults. 1946 Lovelace. AT. 0567.

4-ROOM upper $30, extra bed, garage. 2916 S. Dalton. Owner. 4362 W. Adams

4-ROOM sunny upper, $25. Westlake district. D car. 427 S. Bonnie Brae.

4-ROOM, $40, lovely Spanish interior, tile. 4007 W. 21ST ST. EM. 0424.

3 AND 4 very attractive rooms, $50. Frigidaire, garage. 1100 S. Orange Drive, off La Brea.

$35. 4-ROOM, 4-family flat near yellow car, newly decorated, fine location. Lawn, garage. 4631 Pickford. CR. 8740.

UPPER and lower, 4 and 5 rooms, modern flat, close in. 2 car lines. $35. 970½ S. HOOVER.

HALF of attractive 2-story hillside Dutch Colonial double. Newly decorated. 4 rooms and bath, one bedroom, garage, lawn, shrubbery. 3 blocks schools and Hollywood car lines. 12 minutes to subway. 1751 Golden Gate. Key at 3541 Dahlia. MO. 17512

$35—HILL top home, 4 rooms, modern overlooking city. Gorgeous view. Tiled bath and kitchen, shower, close in. 1510 AVALON ST.

$50, 4 LARGE rooms, General Electric, tile kitchen, 2 dressing rooms, extra bed, adults. W car. 1914 7th av.

NEW singles, doubles. Refrigeration. $35-$45. 2621 Magnolia. AT. 6280.

Hollywood —23-W

7-ROOM upper duplex, 4 bedrooms, 2 baths, fine location. 6122 Franklin ave., near Gower. OX. 5773.

7-room upper duplex, $75; 4 bedrooms, 2 baths, fine location. 6122 Franklin ave. near Gower. OX. 5773.

6-ROOM upper duplex, double garage. Newly decorated. 4155 Franklin ave.

5-6 rooms modern flats, $60, $65. Janitor service, block Western. 2 blocks Santa Monica. 5543 LEXINGTON.

5 ROOMS and garage, modern. $35. 514½ N. Spaulding Ave. Owner. 727 S. SPRING ST. TR. 0901.

5-ROOM delightful south, large closets, nook, reduced, adults. GL. 5706

5-ROOM lower duplex, modern, 2 bedrooms, garage, Frigidaire. $70. 5047 Franklin Ave. HO. 1953

5-ROOM, 2nd floor, south, Frigidaire, unusually attractive for desirable tenants. 1847 N. BERENDO.

5 ROOMS and breakfast, duplex, modern. 1342 N. Hayworth Ave. GR. 0525

4 LARGE modern rooms and sun parlor, dressing room, fireplace, refrigeration, garage, beautiful foothill view. 2139 Canyon Dr. HO. 5656.

4 ROOMS, corner, modern, garage; $42.50. 1333 N. Ridgewood Pl. near Sunset.

4-ROOM unfurnished modern, hand decorated, Frigidaire, $40. 4314 Los Feliz Blvd. MO. 16735.

4 rooms, new, $50. Electric icer, extra bed, shower, garage. 5735 Camerford near R.K.O. HE. 0667

4 ROOMS and sun porch, $70; upper south near Hollywood Blvd. 1717½ Winona. WH. 1631.

4-ROOM modern flat, $40. Gas paid. 908½ N. Van Ness. Hurd & Son. TU. 4543 or WH. 5976.

4-ROOM, new, modern, near high school. 1453½ N. Mansfield. GR. 7350

4 ROOMS, like new; shower, $45; garage, adults. 1341 N. New Hampshire

$45. 5-ROOM lower duplex. 5706 Carlton Way. Near Hollywood and Wilton

$50—4 rooms, garage. 2455 N. Cheremoya, near Beachwood. HO. 9165.

South and Southwest —23-B

7 ROOMS, UPPER FLAT. 11711 S. MAIN. $35. RO. 1591.

6-ROOM new duplex, garage. 2255 W. 30th st. W and A cars. RO. 3680.

5 LARGE rooms, upper south, Frigidaire. Garage. 3623½ Flower Dr.

4 ROOMS, $25, garage, extra bedroom and wall bed, adults. 164 W. 30th st.

4-room upper, tile features, extra bed, garage. 837½ W. 41st st. UN. 2872.

4-ROOM stucco, garage, $37.50-$45. 1079½ Leighton near U.S.C. RE. 4752

$32.50, 5-ROOM upper flat, 2 bedrooms, bath, close to Polytechnic. Water paid. 1821 S. FLOWER. AT. 8898.

$22.50 DUPLEX, 3-room modern. 2955-57 Raymond Ave. J car.

East and Southeast —23-C

4-ROOM upper, extra bed, tile, $28. 2517½ Trinity at Adams. RE. 2854.

4-ROOM flat, breakfast nook, china closets, $22.50. 437½ Euclid.

TO LET—HOUSES—
Furnished
West and Northwest —24-A

24 TO 4 ROOMS, $50 TO $1000. Rent Bureau, 3683 Wilshire. DU. 4101

15-ROOM house near Ambassador. 8 boarders already in. WA. 5843.

14-ROOM Wilshire home, share with 3. Phone MA. 2345. M. E. Hillis.

12 rooms, elegantly furnished Spanish home, Hollywood hills, 5 bedrooms, 5 baths, real fireplace, 2 maid's rooms and baths. Studio living room, patio porch with unusual city view. 2 acres. Owner will rent 2 or 3 months with use of automobile to responsible tenant. Appointment only. Mrs. Howry. GR. 7602.

12-ROOM, 3 baths, B zone $150
9-room, 3 baths, near Wilton School, furnace $125
6-room, 107 S. Gramercy, furnace, tile bath and sink $75
MISS RUSH. DRexel 4286.

CHELEW & HOIT

12-ROOM 2-story corner Spanish, beautiful grounds, swimming pool, 5 master bedrooms, 3 baths, 2 servants' rooms, gorgeously furnished. Call after Sun. Mrs. Van Ryper. OX. 8501.

12-ROOM corner, well furnished, 3 baths, $100. 2720 Grand. AT. 6493.

11 ROOMS, 3 baths, elegant, $200. 605 S. Norton. Mrs. Bates. HE. 5434

10-ROOM 3-bath, Windsor Square $300
7-room, 2 bath bungalow $150
8-room, 2-bath, very good $125
DU. 3300. MRS. WOOD

LAACK & WILLIAMS
3759 Wilshire Blvd., near Western.

10-ROOM new English stucco, oriental rugs, Steinway grand, 3 tile baths. OR. 5613 Sunday, days after 5 p.m.

10 ROOMS, 4 bedrooms, 3 baths, modern home. $225. EXCLUSIVE location. Adults. 220 S. Lafayette Park Pl.

10-ROOM stucco, 4 bedrooms, 2 baths, $165. Gardener and water paid. Call after Sunday. 827 Westchester Pl.

10-ROOM stucco, 3 baths, 2 garages. Exclusive location. RE. 3964.

9-4 BEDROOMS, 3 baths, Los Feliz. Newly furnished. Reduced $225.

9-4 bedrooms, 2 baths. Close to Ambassador. Reduced to $100 for immediate occupancy.

4 rooms, upper flat, beautifully furnished, orientals, sterling silver. Rent for $150. Can leave new Buick coupe to responsible tenants. Call RENTAL DEPT.
THE FRANK MELINE CO.
706 So. Hill St. TRinity 6451.

9 ROOMS, 3½ baths, Los Feliz, new Spanish $450
8 rooms, 3 baths $225
7 rooms, 2 baths $150
MRS. BARNUM

HOWARD & HOWARD
S.E. corner 6th and Oxford. DU. 1845
9-ROOM, 3 bath, Spanish $200
9 room, 2 bath, English $150
All late listings, $100 to $1500.
Sunday, 10 to 2. Mrs. Meyer.

The Henry de Roulet Co.
3714 Wilshire. DU. 4400.

9-ROOM 2-story Spanish stucco, beautifully furnished, 4 bedrooms, 3 baths, 1 shower. Located in best part of Beautiful Beverly Hills. Will rent or sell. No agents. Call owner. TH. 7590.

9-ROOM, 2-story Beverly Hills, $350. North of Santa Monica Blvd. Lou Rose Co. OX. 6151. DR. 1906 Sunday.

9-ROOM completely furnished. Grand piano, double garage, pleasant grounds, comfortable home; good car service. 426 S. Hobart. EM. 4121.

9-ROOM, lovely furniture, baby grand piano. Owner leaving city, lease responsible party. $100. WA. 6414.

9 ROOMS, 4 bedrooms, 3 baths for lease, Westwood, north of Wilshire. OX. 9785.

9 ROOMS, 4 bedrooms, 2½ baths, den, double garage, unit heat, $140, on lease. 871 S. Crenshaw. OR. 6168.

9-ROOM home, well furnished and heated. Wilshire district. $80. 254 S. Carondelet. DR. 7083. GA. 4130

8-ROOM, completely furnished bungalow, breakfast room, fireplace, etc. A real home. Gardener and water paid. $125 per month. 118 N Alexandria ave. WA. 2602.

8-ROOM modern bungalow, Wilshire district. 3 baths, unit heat, refrigeration, 2 garages, care of lawn. $185. OR. 9614. NO AGENTS.

8 ROOMS, well furnished, never been rented, 3-car garage. 333 S. Serrano ave. WA. 6230.

8 ROOMS, 4 bedrooms, beautifully furnished, radio, oriental rugs, double garage. 820 S. St. Andrews Pl.

8 ROOMS, $90. 3 bedrooms, wall bed, double garage. 1407 S. Norton. DR. 8558.

8-ROOM 2-story home, Beverly Hills, $200. Real bargain. Call Miss Newton. OX. 6133.

8 LUXURIOUS rooms, garage, immediate possession. $150. 1074 Queen Anne Place. WH. 7348.

8-ROOM, November 1st, for 1 month. Real home, 4 bedrooms, 3 baths. 876 S. WINDSOR. OR. 4100.

7-ROOM bungalow apartment, 3 bedrooms, completely and expensively furnished as private home; quiet, desirable, Carthay Circle neighborhood. Will appeal to discriminating tenants. 6334 HAYES DR.

7-ROOM elegantly furnished home, living room 16x30, extra sun room. Oriental rugs, radio, refrigeration, unit heat, 2 baths, upper duplex, only $195. 143 S. ORANGE DR.

7 ROOMS, exquisitely furnished. Knabe Ampico. Radio. In fact everything to make a home complete. WH. 1126.

7-ROOM Wilshire home, $65. 2 bedrooms, sleeping porch, breakfast room, concealed bed, furnace, garage. 4222 W. 2nd at Serrano. WA. 5342

7 ROOMS, furnished, piano, double garage, near schools, 2 car lines. $60. 1024 W. 24th st. AT. 7614.

7-ROOM attractive bungalow, nicely furnished, 3 bedrooms, breakfast room, centrally located. $127. HO. 3674

7-ROOM modern bungalow, new furnishings, grand piano, attractive grounds. $135. OX. 7181 and OX. 6636

7-room, 2 baths, unit heat, Frigidaire, elegantly furnished. 909 S. Cochran. 2 blocks Wilshire. WH. 1037.

7 ROOMS furnished and garage. On premises 12 to 4. 1216 S. Berendo.

7-ROOM, garage. Wilshire district. 739 S. Gramercy Dr. FI. 3415.

7 ROOMS, attractive bungalow, complete. $115. 324 S. Harvard Blvd.

7 ROOMS, beautiful home, Frigidaire; garage. $75 month. WA. 7096.

6-ROOM bungalow, handsomely furnished, oriental rugs, beautiful yard, double garage. 5532 Edgewood Pl. Wilshire district. Owner's home. OR. 2306.

6-ROOM, Windsor Square, $125.

LA BONTE & RANSOM
GL. 2161. 136 N. Larchmont.

6 ROOMS, 3 bedrooms, garage. Los Feliz-Vermont; to responsible people. (Called to Washington.) MO 19591.

6-ROOM English, owner's cosy home. 2 bedrooms, refrigeration, 2 garages, lawn, water paid. $115. 585 N. Gower.

6-ROOM duplex, 2 bedrooms, piano, tile bath, shower, adults. $75. 4225 W. WASHINGTON. EM. 9112.

6 ROOMS, Beverly Hills, grand piano, oriental rugs, unit heat, gardener $135. 352 S. Almont Dr. LA. 4405.

6 NICE big rooms, 2 bedrooms, sleeping porch, 2 garages, fine yard. $45. 1780 W. 21st St., near Normandie.

6 ROOMS completely furnished..$60
5 rooms completely furnished...$56
Keys 5247 W. Adams.

6-ROOM bungalow, 3 bedrooms, 2 baths, 3 garages, income. 1616 S. Norton. After 5. Call WH. 7398.

6 ROOMS, completely furnished, 3 bedrooms, near West Adams car. 2633 Redondo Blvd. Owner. MU. 6772

6-ROOM duplex, 3 bedrooms, L. A. High. $100. 1033 Longwood. WH. 3401

6-ROOM lower duplex, overstuffed, garage. $55. Adults. 2817 S. Harvard

6-ROOM completely furnished lower duplex, 2 bedrooms, garage, $75. 1914 West View St. Owner. WH. 6947.

6 LARGE rooms, comfortably furnished, 3 bedrooms, nice enclosed yard. Near L.A. High. 1195 Muirfield Rd.

6 LARGE rooms, very nicely furnished, sacrifice furniture, 3 garages, income. Rent $50. 941 Grand View.

6-ROOM attractive, good location. $45. 4221 Glen Albyn Dr. TU. 9444.

6 ROOMS furnished bungalow. $100 month. 10317 Dunkirk Ave. OX. 0274

5-ROOM duplex, twin beds, finely furnished. 6222 San Vicente Blvd., Carthay Center.

5 ROOMS: OWNER'S HOME. $65 ON YEAR'S LEASE TO RIGHT PARTY. 10515 LAURISTON AVE.

5 ROOMS, oriental rugs, baby grand piano. Westwood. Leased to responsible parties only. WY. 4004.

5-ROOM south side, ½ double bungalow. 2 bedrooms, near L.A. High and car. S. Plymouth Blvd. WH. 1794

5 LARGE rooms, $115 per month. 652 S. CITRUS. WY. 0110.

5-ROOM upper duplex, garage. Ideal home. $45. 1743 W. 25th St. RE. 5787

5 ROOMS, $80. Beverly Hills, oriental rugs, mahogany furniture. OX. 6393

5 ROOMS, 2 bedrooms upstairs, garage, caretaker, beautiful and high class location. Owner. 3221 W. Adams

5 ROOMS, Beverly Hills. 435 S. La Peer, mahogany, walnut furniture; oriental rugs. Garden. OX. 4095.

5 ROOMS, oriental rugs, baby grand piano; Westwood; leased to responsible parties only. WY. 4004.

5-ROOM house, tile sink and bath, double garage. Large lot. 607 N. Curson. HE. 8242.

5-ROOM duplex, beautifully furnished, Frigidaire, near L. A. High. 4862 W. 12th st. WY. 1619.

5-ROOM bungalow, Steinway piano, garage. Grounds cared for. $75. 530 N. HOBART BLVD. OL. 3508.

5-ROOM, most elegantly furnished, my own home, located in most exclusive section. Phone RO. 2236.

5-ROOM, 4 beds, overstuffed, nice yard. $35. C car. 323 Welcome st. DR. 8391

5-room sunny bungalow; 2 bedrooms. W. Adams district. 2001 6TH AVE.

5 BEAUTIFUL rooms, new, tile, 3 beds, close to car. 1015 S. New Hampshire

5-ROOM bungalow in Beverly Hills. Very unusual. OX. 1413.

5-ROOM furnished bungalow, $80. 2 block Ambassador. 3216 San Marino.

4-ROOM furnished house, 2 bedrooms, overstuffed, children welcome. $37.50. 2340 Hillcrest Dr. RO. 0694.

4-ROOM $28, 2 bedrooms; Angeles Heights and Hollywood car to Beaudry Ave. 978 White Knoll Dr.

4-ROOM well furnished bungalow, 2 beds, piano, garage, nice yard. Near West Adams. 2936 Halldale.

4 ROOMS, $55, twin beds, extra bed. Frigidaire. 4169 Oakwood. H. car.

4 ROOMS, ½ double, extra bed, piano, garage. $45. 2316 Vineyard ave.

3 ROOMS, ½ double, bedroom, extra bed, overstuffed, garage. South Kenmore, key 2898 W. 10th. DR. 0061

3 ROOMS, bedroom, beautifully furnished, garage, convenient bus and car service. 821½ MELROSE.

Rental Specialists
Newell Van Derhoef, Inc.
6693 Sunset Blvd., corner Las Palmas. GLadstone 3148.

MR. & MRS. CARR
RENTAL SPECIALISTS
HO. 7806. 6331 Hollywood Blvd.

$30. STUCCO, 3 rooms, 1½ blocks north of Sunset. 5c fare. 1438 Lemoyne.

$30-$40 COTTAGE bungalow, single, double, beautiful yard. 5c car, near Echo Park. 1922 Santa Ynez street.

Hollywood —24-W

12-ROOM beautiful hillside mansion. New, 4 baths, wonderful garden, swimming pool, ballroom. OL. 6107.

8-ROOM house, a real home. 2125 Rodney Dr., near Los Feliz.

7 rooms, 3 baths, beautifully furnished hillside home, Whitley Heights. $300. Owner. GR. 9966.

7 ROOMS, 3 bedrooms, Oriental rugs, grand piano, Frigidaire. 1612 Courtney Ave. GL. 3815.

7-ROOM bungalow, 3 or 4 bedrooms, unit heat, refrigeration, homelike. $135. 5710 Carlton Way. HE. 6426.

7 ROOMS, 2-story living-room with balcony, Frigidaire, unit heat, 1½ baths, $135, less on lease. WY. 2902.

7 ROOMS, 3 bedrooms, 1 bath and extra toilet, nice furnishings, on Spaulding near Sunset. HO. 4784.

7-ROOM, 3 bedrooms, player piano, oriental rugs, reasonable. 1762 N. NORMANDIE.

7 sunny rooms, fully furnished, attractive well located, piano, garage. 5628 CARLTON WAY. HO. 6351.

7-ROOM attractive bungalow, 3 bedrooms, gardener. GR. 4971.

6-ROOM modern. SEE THIS HOME. 2 bedrooms, delightful sun parlor upstairs. Attractive LOCATION. Priced right. 7981 Norton, corner Laurel, West Hollywood.

6-ROOM owner's Spanish, 3 bedrooms, 2 baths, piano, patio, 2-car garage. No agents. HO. 9633. HO. 5847.

6-ROOM stucco. Beautifully furnished. Piano radio. $65 month on lease. 321 N. Flores. CR. 4937.

6-ROOM Spanish bungalow, completely furnished, electric refrigeration. 952 N. Gardner St. $100 month. HE. 1157

6 ROOMS, modern, linens, silver, lawn cared for; near schools and stores. 721 N. Sierra Bonita.

6 ROOMS, elegantly furnished, 2 bedrooms, sleeping porch, garage, adults. 1424 N. Poinsettia Pl.

6 ROOMS, $75, well furnished, screen porch, near Beverly-Fairfax, schools, fruit trees. 509 N. Edinburgh.

6-ROOM BUNGALOW, UNIT HEAT, GARAGE. $65. HO. 4420

6 ROOMS in attractive lighted garden near Hollywood Blvd. GR. 6776.

6 ROOMS, sleeping porch. Beautiful ½ double. Garage. OL. 3737.

6-ROOM upper duplex, 2 baths, $65. Complete. Near Vermont. OL. 4715.

5-ROOM comfortable, sunny, partly furnished bungalow, garage. 1821 N. Alexandria. MO. 16088.

5 ROOMS and sleeping porch. Piano; newly decorated. Garage. 5180 FRANKLIN AVE. MO. 19402.

5-ROOM comfortable sunny, north of Hollywood Blvd. Garage, $55. 1821 N. ALEXANDRIA. MO. 16088.

5-room owner's home, nicely furnished. Lovely yard. 1322 N. Sycamore.

5 ROOMS, $45. 1021 N. Hobart. Garage. Call HE. 9150 mornings.

5 BEAUTIFUL large rooms, garage, 2 bedrooms. 1812 N. BERENDO.

5 rooms, $55. Sell complete furnishings at $300. 5616 LA MIRADA.

4-ROOM modern bungalow, Frigidaire. Attractively furnished. $50. 1372½ Ridgewood Pl. GL. 1168.

4-ROOM bungalow, extra bed, garage. Hollywood Hills. $75 month. 2408 Hollyridge Drive. HO. 2743.

4 ROOMS and bath, $30. Rear. One bedroom. Overstuffed furniture. 7519 Norton Ave. GR. 1473.

4 ROOMS, bath, ½ double. Attractive. Modern, newly decorated. Moderate. 6227 Lexington Ave., near Vine.

4 artistic rooms, double, $45, extra bed; phone, garage free, lovely view. Adults. HO. 8777. 1518 N. Harvard.

4-ROOM double, nicely furnished, fireplace, 2 beds, garage, $35. 1682 GRIFFITH PARK BLVD.

4-ROOM artistic bungalow, finest residential district of Hollywood, electric refrigeration. HE. 5928.

4-ROOM, $45, 2 bedrooms, overstuffed, adults. 1354 Lucile. MO. 17084

4, 5 ROOMS, $50, $55, 2 bedrooms, gas, light. 5420½ Harold Way. HO. 8191

4 rooms, 2 bedrooms, $45. Near studio and school. 950 N. VAN NESS.

3 ROOMS and nook, cosy, side rear. Terms if lawn cared for. Near Sunset-Western. 5642½ De Longpre.

QUAINT VILLAGE
3-ROOM SUNNY BUNGALOW
1330 N. RIDGEWOOD PLACE

Home Rental Bureau
6381 HOLLYWOOD BLVD. GR. 4971

RENTALS—LEASES
1201 TAFT BLDG. HO. 6771.

$35. Furnished 3-room bungalow, 2 beds, court. 4782 Franklin Ave.

South and Southwest —24-B

9 ROOMS, 5 BEDROOMS, 2 GARAGES NEAR SCHOOLS, car line. WE. 4535.

9 ROOMS, 5 BEDROOMS, 2 garages, $75. Near schools, carline. WE. 4535.

7 ROOMS, 3 bedrooms, electric ice box, washer, ironer, double garage. 1337 W. 42nd St.

7 ROOMS, large yard, maid's quarters over garage. $100, including maid service, furnace heat. RO. 1263.

7-ROOM, 3 bedrooms, garage, newly decorated. $55. M car. 1623 W. 49th.

6 rooms, well furnished, 3 bedrooms, lovely porch. Gardener paid. M and E cars. $68. 5349 11th ave. VE. 2874.

6 ROOMS, tile bath, shower, large living room. Good furniture and rugs. 3 bedrooms. 1337 W. 46th st.

6-ROOM, $65, real home, piano, garage; walk U.S.C. and Manual. U, V cars. 3927 Wisconsin st. RE. 4749.

6 rooms, modern, 2 bedrooms, garage. Adults. 3 cars, school. U.S.C. References. 1111 LEIGHTON AVE.

6 ROOMS, 3 bedrooms, double garage, workshop. $55. 157 W. 49th St.

5 rooms, real home for quiet people. Attractive surroundings. Garage. Call 63[illegible] W. 80TH ST.

5 ROOMS, owner's lovely home, exquisitely furnished, flowers, shrubs. Garage. 5501 Mullen ave. UN. 3728.

5-ROOM, $40. Separate yard; 2 bedrooms. U car. 3774 Wisconsin st.

4-ROOMS, $40, newly decorated, tile sink, overstuffed, garage. 972 W. 43rd st. TH. 1913.

4 ROOMS, overstuffed, garage, water paid. $35. 821½ W. 75th St. PL. 3990

4-ROOM, large, $34. Overstuffed. Adults. 1264 W. 85th St.

4-ROOM, side rear, reasonable. 1264 W. 37TH PLACE.

4 rooms, 2 bedrooms, garage, near school. 1325 W. 100TH ST.

4 sunny rooms, duplex, piano, garage. Adults. $42. 1277 W. 37TH PLACE.

3-ROOM bungalow $25 and 5 rooms unfurnished $25. Fireproof garage. $3 per month. 327 W. 52nd Place

3 ROOMS, bath, $22.50. Parking space, near cars and market. Adults. 1016 W. 34TH ST.

3 ROOMS AND BREAKFAST ROOM, $30, GARAGE, REAR, ADULTS. 845½ W. 56TH ST. TW. 1788

3 ROOMS, bath, $20, parking space. Near cars and market. Adults. 1016 W. 34th st.

3 ROOMS and breakfast nook. Tile sink, bath, overstuffed. $40. 12th month free. 5108 S. Denker. HE. 9643

2 ROOMS and bath, wall bed. Adults. 647 W. 73rd St. TH. 4687.

$35—Furnished bungalow, includes gas, lights. U.S.C. 1025 W. 38th. RE. 3223

North and Northeast —24-F

5 ROOMS, mostly furnished, yard, garage. $27.50. 1625 Lantana, block Church Angels and Ave. 64. GL. 3720

4 ROOMS, 2 bedrooms, ½ double. $20. 148½ W. Ave. 29. HO. 8780.

3 ROOMS, bath, ½ of duplex, Eagle Rock. Overstuffed, mahogany, walnut vacuum. Garage. $32.50. AL. 4167

3 ROOMS, $36. Screen porch. Rustic home under oaks. Mountain air. 1180 Oak Grove, Annandale. W car.

3-ROOM, $35, kitchenette, bath, like new. 318 Mt. Washington Dr. GA 3385.

$10 MONTH, cottage, 2 bedrooms, water, gas, electricity. Phone Red 31, Sierra Madre.

TO LET—BUNGALOWS—
In Courts
Furnished —24½-G

4 ROOMS, hillside, beautiful surroundings; unit heat and garage; between Sunset and Santa Monica; furnished or unfurnished. Apply 8451 FOUNTAIN AVE.

4 ROOMS in attractive court, completely furnished, garage, near L and P cars. 1143½ S. Norton Ave.

4-ROOM, completely furnished bungalow, beautiful court. $25. 1 week free. 1701 W. 38th Pl. near Western

3 ROOM, $30-$35 complete; overstuffed; adults. 3024½ S. Harvard. RO. 9006

3 ROOMS, $45. Attractive double, janitor, garage. 423½ N. Vendome.

3 ROOMS, tile, overstuffed, ½ block L car, adults, $28. 1030½ FEDORA.

3-4 rooms; 2 beds; overstuffed; garage. $30, $32.50. 201½ W. 70th st.

3-ROOM separate bungalows, nicely furnished, $35 up. 434 S. Burlington

2-3 ROOMS, new, beautifully furnished 5-cent car fare, Frigidaire, $28.50 to $45. 1286 SUNSET BLVD.

$35 Bungalow Court $40
Singles and doubles, new overstuffed furniture. 2014 Meridian st., South Pasadena. ½ block Huntington Dr.

$35—Dream home, furnished new, 4 rooms, flowers, adults. Close in. Rural surroundings. Edendale or Hollywood car. 5c to Celton st. block west. 200 Lakeshore Terrace.

$40. BEAUTIFUL double, overstuffed furniture; gas, lights paid. 543 W. 41st Dr. between Figueroa-Hoover.

$27.50, 3 ROOMS, extra bed, overstuffed. Among trees. 1453½ Wallace ave.

$40 UP. Comfortable 4-room Spanish-type, extra bed, janitor, garage. Beautiful grounds. 1020½ N. Serrano

$35—Beautiful singles, near U.S.C. and Auto Club, shower. 3015 Royal st. 2 blocks west of Figueroa.

$40 and $45 HOLLYWOOD 3 rooms, separate bedrooms, garage included. 765 N. Vine at Melrose. HE. 9091

$35. 1032 S. Lake st., 3 rooms, attractively furnished, 2 beds. L car.

$35. ATTRACTIVE new singles, janitor service, parking. 423½ N. Vendome.

$7-$10 WEEK, walking distance, month rate, 2, 3, 4-room, free parking. 1027 COURT ST. TU. 3785. Auto will call.

$45—4 rooms, new overstuffed, very homelike, quiet, Frigidaire. 2933 Van Buren Pl. EM. 6087.

$35 NEW Bungalow Court, Singles. Nicely Furnished. 6807-6809 South Broadway.

$21, 2 rooms, nicely furnished, garage. 1348 E. 75TH ST. WH. 4883.

$17-$20, ATTRACTIVE singles, adults, garage. 1167 E. 64th st. S car.

$40—3-room stucco, extra bed, gas, light, garage. 129 E. 49TH ST.

Unfurnished —24½-H

4 ROOMS and garage; fine condition, $35. 631 N. Sycamore; WY. 5137.

TO LET—HOUSES—
Unfurnished
West and Northwest —25-A

12-ROOM modern home, furnished or unfurnished, 3 baths, 1 lavatory; beautiful grounds, exclusive residential section. Call OR. 7803 for appointment; courtesy to agents. 62 Fremont Pl. West.

11-ROOM, 4 bath, 2 maids rooms, 3-car garage, Spanish $350
10-room, 3 baths, Frigidaire ..$150
9-room, 2 baths, Wilton Place. $100
8-room, 2 baths, upper duplex. $100
Sunday, 10 to 2. Mrs. Meyer.

The Henry de Roulet Co.
3714 Wilshire. DU. 4400.
10-room, 3-bath, Windsor Sq...$200
6-room upper duplex, 427 Norton. $85
4846 Elmwood, 6-room bungalow. $60
DU. 3300. Mrs. Wood.

LAACK & WILLIAMS
3759 Wilshire Blvd. near Western.
10 ROOMS, 4 bedrooms, sleeping porch, maid's room, 3 baths, Ambassador district. $175.

SEAMANS, LTD.
3505 W. 6TH ST. Fitzroy 2191.

10-ROOM, 2-BATH, MODERN HOME. Beautiful yard, double garage. 816 S. St. Andrews Pl. WY. 8540.

10 rooms, real home, 4 bedrooms and sleeping porch, furnace; double garage. $85. 3206 W. 18th st. AX. 1618

10-room, 2 baths, rooming house, garage, parking space. Close in. MA. 3037

10 ROOMS, 3 baths, exclusive, $165 month. 226 S. Lafayette Park Pl.

10 ROOM, cheapest rent in city, new furnace. 857 S. Gramercy. OX. 9757.

9 ROOMS, 3 baths, drapes, gardener included $185
7 rooms, 3 baths, 2-story $150
MRS. BARNUM

HOWARD & HOWARD
S.E. corner 6th and Oxford. DU. 1845
9-ROOM SPANISH CORNER.....$150
Open Sun. 10 to 3.

LA BONTE & RANSOM
GL. 2161. 136 N. Larchmont.

9 ROOMS. Owner's home. Cottage in rear, double garage, gas furnace. $90. 2410 7th ave. EM. 5022.

9-ROOM Spanish home, 3 baths, $175. 459 S. Highland. $90, 8 rooms, 2 baths. 611 S. Wilton. OR. 6525.

8 ROOMS, 3 baths, attractive house, studio living room, electric stove and Frigidaire, gorgeous new drapes, unusually large water heater. Near schools. Sacrifice. CR. 8515.

8-ROOM English stucco, 4 bedrooms, 3 complete baths. Large enclosed back yard. Unit heat, double garage. $140. 6114 Barrows Dr., Carthay Center. WY. 3839.

8-ROOM bungalow, 4 bedrooms, 2 baths, unit heat, beautiful yard, gardener. $135. Carthay Center. 6435 Hayes Dr.

8-ROOM new modern bungalow, 4 bedrooms, lovely yard. $125. Mrs. Caldwell. OX. 6636 or OX. 7181.

8-room modern bungalow, 4 bedrooms, all conveniences. Near Beverly High. Mile U.C.L.A. $125. Owner. WA. 2167.

8-ROOM double duplex, 3 bedrooms, 2 baths, den. El Rodeo and high school district. $75. CR. 4611. OX. 2377.

8 ROOMS, double garage, $50; house open. 207 N. Dillon. DR. 1972.

7-ROOM new duplex, heart of Beverly Hills, 3 bedrooms, 2 baths, center hall planned, very large rooms, beautifully decorated, every modern convenience, General Electric refrigeration, unit heat, double garage, 1½ blocks to Wilshire Blvd., close to Beverly Hills High School. If you want the best see 217 S. Spaulding Drive. Call OX. 2912.

7-ROOM, living room 15x12, newly papered 4 bedrooms, 1 furnished. Garage, nice yard, fruit trees, chicken yard. $50. 1330 Portia st., off Sunset Blvd. Red car. 10 minutes city.

7-ROOM new duplex, 2 baths, unit heat, electric refrigeration, beamed ceilings, gorgeously decorated. 174 N. Swall Dr., Beverly Hills. RO 0841. WA. 8238.

7-ROOM beautiful new Spanish, 3 bedrooms, 2 baths, unit heat, refrigeration. Carthay Center only. $100. ORegon 1241.

7-ROOM, 2-story Spanish, 2 baths, unit heat, 2-story living room with balcony. Water, gardener paid. $115, lease. 177 So. Vista. WY. 2902.

7-ROOM sunny new duplex. 214 N. Hoover, electric refrigeration. 2 baths and showers, garage. EX. 3076 and HO. 5489

7 ROOMS (or furnished,) lovely English home. Newly decorated, 2 baths, lovely yard and double garage. 960 S. WESTMORELAND AVE.

7-ROOM upper duplex, Frigidaire, unit heat, 2 tile baths, garage. $65. 1627 S. Sycamore ave.

7-ROOM new upper duplex, $115. Electric refrigeration, unit heat. See 224 SO. DETROIT and call DR. 8249.

7 ROOMS, 2 baths, unit heat, $75. Beverly Hills district. OX. 8649. Inquire 5750 W. 3rd st. near La Brea.

7-room bungalow, 3 bedrooms, 2 baths. $65. Unit heat, near Beverly Blvd. Inquire 8377 Beverly Blvd. OX. 0256.

7-ROOM bungalow, 3 bedrooms, 2 baths, unit heat, electric refrigeration. $125. 823 MASSELIN AVE.

7-room bungalow, 3 bedrooms, 2 baths, unit heat. General Electric refrigeration. 3rd st. car. WY. 3108.

7 ROOMS, 3 bedrooms, 2 bathrooms, $75. 15 minutes downtown. Moreno Highlands. OLympia 4410.

7-ROOM upper duplex. 1109 S. Sycamore. 3 bedrooms, 2 baths, unit heat, refrigeration, 2 garages. $90.

7-ROOM, 2-story, $55, newly renovated, garage. 1910 La Salle. H. P. Ernst, 907 W. 11th st. WE. 9735.

7 ROOMS, 3 bedrooms, 2 bathrooms, $75. 15 minutes downtown. Moreno Highlands. OLympia 4410.

7-ROOM ENGLISH HOME, 3 bedrooms, 2 baths, $100. 10603 Wellworth, near Wilshire. WESTWOOD. RO. 8057

7 rooms, $145. 2-story Spanish. 2 baths, 4 bedrooms. Third st. school. HE. 9643.

7-ROOM Spanish bungalow, beauty, Wilshire district, will lease to responsible party. OR. 3752.

7-ROOM stucco, 3 bedrooms, Frigidaire, beautifully decorated, etc. 942 S. HIGHLAND AVE. PL. 5820.

7-ROOM bungalow, 3 bedrooms, 2 baths, Wilshire-La Brea district. 1025 Ridgeley Dr. OR. 5574. Owner.

7-ROOM Spanish bungalow near Beverly Hills. 3 bedrooms, 2 baths, 2-car garage. $95. Colcord. OX. 7165.

7 ROOMS, 3 bedrooms, 2 baths, Spanish bungalow, refrigerator, unit heat, large rooms. $90. OX. 5080.

7 ROOMS, garage, real fireplace. Adults. H car. DR. 3986.

7-ROOM bungalow, 3 bedrooms. $65. 115 S. Gramercy. Owner. OR. 9218.

6-ROOM corner bungalow, 3 bedrooms, newly redecorated. $60. 338 N. Kenmore.

6-ROOM lower duplex, 3 bedrooms, tile bath, stall shower, garage. $45. 1050 S. HARVARD. L car. RO. 2079.

6-ROOM bungalow, 107 South Gramercy, tile bath, gas furnace. $75. DRexel 4286.

6-ROOM Spanish, newly decorated; landscaped. $75. OX. 5701; OX. 1495

5-ROOM modern, in good condition. Nicely located. Reasonable. 1846 S. CURSON.

5 ROOMS, Benedict Canyon. Double garage. $45. Millar. 2301 Benedict Canyon Dr., at Yoakum. OX. 6705.

5-ROOM stucco, garage, Griffith Park district, 15 minutes to town, Glendale, Hollywood. $40. 3856 Glen Feliz

5-ROOM studio apartment, Beverly Hills. Oriental rugs, furnished, $155, unfurnished $100. OX. 1988. OX. 4787

5 ROOMS, new, magnificent view. $50. 963 MALTMAN AVE. MO. 13037.

5-ROOM DUPLEX, BEDROOMS UPSTAIRS, ELECTRIC CONTROLLED GAS FURNACE, ELECTRIC REFRIGERATION. Care of yard and water paid. $75. 4438 Victoria Park Pl., just south of Pico and west of Crenshaw.

5 and 3-room duplexes; new. Beam ceilings, studio windows, Frigidaire, heaters, tile, garages. 1460 S. Norton ave.

5-ROOM sunny lower duplex, wall heaters, $42.50, water paid, red car, off 3100 block Sunset and Westerly Terrace to 1504 ELEVADO ST.

5-ROOM LOWER DUPLEX, GARAGE $50. Large yard. Near L. A. High. 1349 Rimpau Blvd. P car. OX. 8383.

5-ROOM upper duplex perfect condition, 2-car garage. Adults. $40. 3641 MAGNOLIA AVE.

5 ROOMS, beautiful, double. Carthay Center, near school, car, bus, stores, theater. $55. 6409 [illegible] Dr. CR. 1980

5-ROOM bungalow, side, $30; 4-room ½ double, bath, built-in bed, garage. 2717 S. ARLINGTON.

5-ROOM house. Refinished. $40, with garage, $30 without. 1236 N. Kenmore Sunday. Albany 1304 evenings.

5 rooms, ½ double, garage, heaters, patio, 2 bedrooms, adults, near Venice Blvd. car. 1656 LAFAYETTE RD.

5-ROOM, garage, good condition. $35. Water paid. 1260 S. UNION AVE. EX. 7073.

5 ROOMS, NEWLY DECORATED, AT 1330 N. CORONADO ST.

5-ROOM BUNGALOW. RENT $35. OPEN. 2977 W. 14th st. WA. 4563.

5-ROOM bungalow near L. A. High and car line. $65. 1150 S. Lucerne

5-ROOM studio bungalow. $40. Westlake Park. 611 S. Carondelet.

5 ROOMS, garage, water paid. $37.50. 1811 S. RIDGELEY DR. WH. 6923.

5-ROOM, RESIDENCE, CORNER. 403 NORTH HOBART.

4 ROOMS, upper duplex, 2 bedrooms, Frigidaire. Wonderful view. 3169 WAVERLY DR. OL. 5873.

4 rooms, south half of double. Newly decorated. 432 N. Kenmore. Inquire 424. Owner. RO. 6298.

4 ROOMS, modern, ½ double. $40. 1366 S. Keniston ave., ½ block north of Pico.

4 ROOMS, $40, ½ double, extra bed, newly decorated, garage, adults. 1345 S. NORTON AVE.

4 ROOMS, garage, newly decorated, close in, quiet, $40. 660 N. Occidental Blvd.

4 ROOMS, ½ double, redecorated throughout. Garage $27.50. 10339 Dunkirk. Westwood. OX. 6824.

4 ROOMS, $40, ½ double, extra bed, newly decorated, garage, adults. 1435 S. NORTON AVE.

4 ROOMS, lovely corner, ½ double, extra bed, by Nov 1st. 1000 S. PLYMOUTH BLVD.

4-ROOM BUNGALOW, $35, with garage, large sunny rooms, extra bed. 1853 W. 22ND ST., near Western.

4-ROOM stucco, near school. $27. 1453½ W. 29th St., near Vermont.

4-ROOM bungalow, refrigeration, garage. $45. 433 N. Oakhurst, Beverly Hills.

4-ROOM DESIRABLE BUNGALOW AND GARAGE. 641 N. SERRANO.

4 ROOMS, ½ DOUBLE. 547 N. WINDSOR BLVD. GARAGE. $45. WA. 3293

3 ROOMS, $32.50. Separate, modern bungalow, automatic heater, garage. A-V cars. 1432 W. 25th st.

3 ROOMS, nook, garage, near school. A car. 2740 S. Sycamore. RO. 7192.

BARKER BROS. free rental information bureau will help you quickly find the place you want at the price you want to pay. No obligation. 7TH ST., FLOWER AND FIGUEROA 6834 HOLLYWOOD BLVD.

UNUSUALLY sunny 2-story house. 8 rooms, 2-car garage. $100.

CLINCH & THURTLE
444 S. Western ave. DR. 2366.

$30 MONTH, 4 rooms new, modern, ½ of double. 5738 Orchard street, ½ block N. of 5700 block W. Washington.

FOR rent, unfurnished 5-room duplex. Modern. Garage and yard. 325 N. Heliotrope Drive, L. A.

$65. WILSHIRE DISTRICT. 9-room unfurnished house, near school, bus and car. WY. 4328.

JUST completed, new modern duplex, Frigidaire, garage, near West Adams car. Inquire 2520 Cochran ave.

UNFURNISHED Wilshire district, good six-room modern bungalow, double garage. $65. 110 S. MARIPOSA.

$22—4 large rooms, screen porch, hardwood floors, tile sink, bath, car stop. 663 Sierra st., Lincoln district

ATTRACTIVE 5-room bungalow, 4 bedrooms, garden and water paid. $100. 106 SO. ST. ANDREWS PLACE.

$40; 6 large rooms, newly decorated; arranged to sublet; lawn, yard, garage. 1329 W. JEFFERSON.

Hollywood —25-W

9 ROOMS, EXTREMELY DESIRABLE $175. Phone MOrningside 12185

9-ROOM, new, gorgeous 2-story stucco home, heart of Hollywood. WY. 4004.

8 ROOMS, HOMELIKE BUNGALOW, near schools and Hollywood Boulevard. 6046 Carlos avenue. GR. 6109.

8 ROOMS, why pay $500 for an apartment? Rent mansion for $275. Garden spot of L.A. HE. 9268. DU. 2767

7-ROOM HOUSE and sleeping room, newly decorated, gas furnace, built-in tile bath. Breakfast room. 5651 FRANKLIN AVE.

7-Room house, 1843 N. Formosa. Choice location. Reference required. GR. 0109

6-ROOM modern duplex, 3 and nook down, 3 bedrooms up, refrigeration. 645 N. Rossmore. Owner. HO. 5835.

6-room, 2-story, 3 bedroom. Water, gardener. 7820 De Longpre. OX. 2601

6-ROOM upper corner duplex, new, sunny, modern. 4261 Franklin ave.

5-ROOM new duplex, refrigeration, steam heat, garage. 6134 Glen Oak, off Beachwood Dr. EX. 8395.

5 ROOMS, newly decorated. $45. Garage, large lot. 1136 No. Kingsley Drive.

5 LARGE room duplex, Hillside view; furnace, General Electric, fireplace, laundry room. 2452 Moreno Dr.

5-room south ½ stucco bungalow. Wall heaters in bedrooms, garage. $42.50. Water paid. 872 N. Alfred. WH. 5349.

5 ROOMS, ½ double, 4 large closets, garage, lawn cared for, water paid. 6232 La Mirada. HE. 5674.

5 ROOMS, 15x24 studio living room, hand decorated dome ceiling. $75. Call GR. 4539.

5-ROOM brand new lower duplex, refrigeration, unit heat, $65. 4219 Avocado near Los Feliz. MO. 10709.

5-room strictly modern stucco; tile, lovely yard and lawn, fine location. $50. 426 N. VISTA.

4-ROOM corner bungalow, extra bed, near Western, Santa Monica cars, garage. 950 N. Wilton. EM. 1068.

4 ROOMS, living room, 2 bedrooms, bath, kitchen with nook. $35. 963½ N. Serrano, east of Western.

4-ROOM bungalow, $35; 2 bedrooms, fireplace, garden, quiet, garage $5. Adults. 823 La Cienega. CR. 6582.

3-ROOM modern, ½ double, $27. Adults. Near Western. 5217 Lexington.

$150. 2-STORY Spanish, large inclosed grounds, studio living room, unit heat, trees. 830 Orlando. CR. 6280.

$45. Brand new 5 rooms, nicely appointed. 2747 Fruitdale Dr. Near Riverside and Fletcher.

South and Southwest —25-B

9 ROOMS, 3 sleeping porches, tile. Near U.S.C. 1041 W. 36th st. HO. 3952

8-ROOM house, 3 large bedrooms, corner, fine location in Vermont Square, rent reasonable, available Nov. 1st. 5000 Budlong. UN. 3145

8-ROOM 2-story residence. $45. Located Cimarron near 48th Street. 4700 CIMARRON. VE. 3878.

8-ROOM house, modern, near Manual High. Open. 4207 Brighton ave.

7 ROOMS. 1844 W. 38th st. $50. Lease for $45. Phone CR. 8614.

7 ROOMS, 3 bedrooms, 3-car garage. 385 W. 41st Pl. $41. OR. 8419.

7 ROOMS, partly furnished, newly decorated. $40. Garage. 204 W. 55th st.

7 ROOMS, sleeping porch. $50; newly decorated. Garage. 849 W. 53rd st.

6-ROOM stucco bungalow. $50. 2013 W. 68TH ST. OX. 9666

6-ROOM, dandy bungalow, garage. $45. 1816 Exposition Blvd. RE. 8048.

6 sunny rooms, $50; 3 bedrooms, garage. 1420 W. 51ST ST. UN. 0561.

5 ROOMS and sleeping porch. Attractive duplex. Dressing room, extra toilet, newly decorated, garage. Adults. 4025 S. HARVARD. $55.

5 ROOMS, nearly new modern stucco and garage on lot by self. $35. Owner. 8311 S. VERMONT AVE.

5-ROOM, ½ of double and garage. $35 monthly, water paid. 1017 W. 46th st. TH. 0342.

5 ROOMS, $30. Modern stucco, garage. M car, conditions. 201 W. 106th st. Also 205 W. 103rd st.

5-ROOM bungalow, nice yard, good location, reasonable. Adults. 202 W. 51ST ST.

5 ROOMS, garage, near F. M. U cars, bus, markets. $30. 608 W. 58th st. Adults.

5-ROOM newly decorated ½ double and garage. $35. 159 W. 39TH ST.

5-ROOM Colonial, clean, modern. $40. 1434 W. 37th Drive. DU. 4289.

5-ROOM, garage, $45. 3 rooms, garage, $30. U car. 946 W. 62ND ST.

5 AND 6-room double, modern, near Manual Arts. 1240-42 W. 41st st.

4-ROOM lower duplex, 2 bedrooms, hardwood floors, $25; sunny and clean; 1 block to U and V cars. 4322 Kansas ave. UN. 4865.

4-ROOM, ½ double bungalow, newly tinted, papered, adults. 1601 W. Vernon.

4 LARGE rooms, duplex, newly decorated, bedroom, wall bed, garage. $27.50. 158 W. 60th st.

4-ROOM duplex, garage, $30. 1141-1143 W. 35th st. near Vermont stores, schools, cars. OR. 6265.

4-ROOM modern ½ double, extra bed, garage. Adults. No dogs. 643 W. 43RD PLACE.

4 LARGE rooms, $40, modern, ½ double, beautiful lawns front and rear. 1255 W. Santa Barbara. RE. 8418.

4 ROOMS, clean, gas range, garage. $30. 515 W. 49th Pl., near Figueroa

4 ROOMS, 2 bedrooms, near car. $30. Call 1352 W. FLORENCE. TH. 5101.

4 LARGE rooms, garage, near P car. $28. 6617 Estrella ave. TW. 2641.

3 ROOMS, bath, modern, rear, near 3 car lines, stores, $25. Garage, water paid. 3967 Denker. UN. 1499.

ONE-half double house, 4 rooms and music room, garage, wall bed. Rent reasonable. 943 W. 31ST ST.

$20—3-room stucco, nook, hot water, near Broadway. 211 W. 47TH ST.

HOME renting a specialty, office always open. 2715 W. 54th st. VE. 7051

East and Southeast —25-C

10 ROOMS, modern, $30 per month. Lot 45x190. 5025 Whittier Blvd.

5 LARGE rooms and breakfast room, like new, modern, double garage. Adults only. 207 E. 31ST ST.

4 ROOMS, $15, or sell cheap. Garage. 3340 Sequoia, South Gate. OR. 2793.

North and Northeast —25-F

4 ROOMS, $20. Bath, modern. 1237 Randolph, 2 blocks north of [illegible] Huntington Dr. MA. 2494 or OX. 3923

4-ROOM modern bungalow, garage. $30. 1709 N. Ave. 56. GA. 3630.

3 ROOMS, ½ duplex, large, clean, modern, $22. Also 3-room bungalow rear, large, clean, modern, $20. Garages optional, near P car line. 335 N. HICKS ST.

TO LET—SUBURBAN, BEACH
Resort, Mountain Property —26

W. H. REIDER, 828 W. Ocean, Long Beach, specializing on beach rentals. Write for descriptive price list.

SAN MARINO
7 rooms, unfurnished. $85. El Molino place. 2-car garage. GL. 4739.

TO LET—FOR BUSINESS—
Miscellaneous —27

FOR RENT OR LEASE, 2 12-room houses in same lawn, suitable private hotel, for which there is a good opening. Will rent separately. Call Santa Ana 497-R or write Fred Rafferty, P.O. box 225, Santa Ana.

Stores, Shops, Lofts —27-H

LOOK at 249 N. Vermont at corner Beverly, 20x60 store, modern glass front. Exclusive furniture and jeweler adjoining. Near theater and cafeteria. Excellent location ladies' dress, bakery, hardware. Low rent. See owner, 253 N. VERMONT.

WANTED to lease storeroom, 5000 to 20,000 feet, west San Pedro, north 33rd st. $5000 moving loan required from owner, one year, assets $75,000. WE. 3542.

2 STORES in Fox Wilshire Theater Building, corner Wilshire Boulevard and Hamilton Drive, Beverly Hills, great opportunity for someone desiring best location in city.

BRIGHT, clean lofts for light manufacturing; manufacturers' agents. Sample rooms or large offices. Low rents. 1213 S. Main St.

STORES, Hoover at 8th st. Will rent, $35-$50 month. Inquire Stratford Garage or EX. 6704. WH. 9590.

LARGE STORE suitable for market, hardware or furniture, good location, reasonable. 10600 W. PICO.

GOOD location for hardware, dress goods and notions. 3602 Southwest Drive. TH. 8256.

BRICK store, 20x50, good for any kind of business. Rent free to start. 4173 S. Hoover st.

½ FRONT store, near busy corner, ideal location for shoe repair, flower shop, etc. $35. 1834 S. Vermont.

SPACE FOR FLOWER STORE
926 VINE ST. GL. 1168.

STORE, 32x60, or will divide. 7211 S. Broadway at Florence ave.

FURNITURE store needed. 1537 Sunset Blvd., low rent. EM. 3009.

NEW store, good for any business, 20x62. 8214 Melrose. Owner. 2nd floor

Offices and Desk Space —27-J

STEAM - HEATED OFFICES
VERY REASONABLE RENT
BUSY BUSINESS DISTRICT
CIVIC CENTER
Southwest Bldg.
130 So. Broadway

FURNISHED or unfurnished 4-room suite or less in a centrally located office building. Reduced rental to reliable tenant.
Call Mr. Ruymann.
HAROLD G. FERGUSON CORP.
756 S. Spring st. MI. 9311.

BEAUTIFUL Store or Office in Hotel Fulton, 25x40 Street Floor. Suitable for Health Institute, Doctor, Real Estate, Builder, etc.
2731 Beverly Blvd., near Rampart. FI. 1265.

FOR LEASE — VERY DESIRABLE OFFICES ON LARGE LOBBY OR FACING STREET ON 2ND FLOOR. REASONABLE RENT. PHONE TR. 1131. ASK FOR MR. AYERS.

For Rent—Desks, Chairs
Files, Complete Outfits. Rent applies on purchase. MILLER'S. 211 W. 2nd

DESK in well-appointed office, this includes secretary and phone service; references required. Call from 8:30 to 4:30. 752 Roosevelt Bldg.

BEAUTIFUL office in Fox Wilshire Theater Bldg. Corner Wilshire Blvd. and Hamilton Dr., Beverly Hills; opportunity for professional men.

WELL furnished private office with reception room, also desk space, rent reasonable. 327 Pacific National Bldg., 9th and Hill.

DESIRABLE suite of offices, available highest class downtown location. Attractive lease. Merritt Bldg., 8th and Broadway. See Manager, Room 900

1118 Lincoln Bldg. Private office, reception room, stenographer, for less than 1 room would cost. See this.

MAIL AND TELEPHONE SERVICE. 1034 LOEW'S STATE BLDG.

FURNISHED office, attractive. 1036 Fidelity Bldg. 548 S. Spring.

PRIVATE office, $25. Desk space $15. No real estate. 1007 HAAS BLDG.

DESK, phone, mail service. $10 and up. Spring Arcade Bldg., Room 701.

DESK with telephone service, $17.50. 1123 Central Bldg. Tr. 0808.

Industrial, Business —27-K

TO let, brick building, East 7th street, all or part of 32,000 sq. ft. Good light, truss roof, 20-ft. alley, suitable for any kind of business, long lease, courtesy to agents. R. A. COLLINS, 433 Citizens' Nat. Bank Bldg. MU. 8803.

FOR LEASE, New daylight brick building 40x110, $100 per month.
CENTRAL REALTY COMPANY
Phone VA. 1212 804 Loew's State Bldg.

SHOP 742 GLADYS, 40x100.
GARAGE 1856 W. JEFFERSON.
Low rent. I. R. Overell. TR. 7351.

TO LET—RANCH, FARM—
Acreage, Country, Etc. —28

$30—7 acres near Van Nuys, 5 rooms, bath, garage, chicken equipment, near school. Nort., Hollywood 968.

FOR RENT, 5-room house, equipment for thousand chickens, 1 acre. 2416 Camino Real ave., Arcadia, Calif.

5-ROOM house, 2 acres, Baldwin and Olive. S. Temple City. 359 N. Main, L.A.

BOATS, YACHTS, CANOES—
Sale, Exchange, Etc. —38

CLOSING out all outboard runabouts, new and used motors. Discounts ranging to 50%. Now is the time to purchase your next year's boat at a big saving. Call or write. CRANDALL BOAT CO., Newport Beach.

SUNBEAM BOAT CO., Outboards at special prices. 8900 Wilshire Blvd. at Swall Dr., Beverly Hills.

AVIATION, AIRPLANES—
Services, Parts, Instructions —39

BEAUTIFUL silver and red Travel-Air Warner motor, all in perfect condition, never been cracked or abused. Must sell $2500 cash. AL WARRENDER. Clover Field Mutual Hangar, Santa Monica 64555.

AUTOMOBILES, USED—
Miscellaneous —40

AUBURN SEDAN
Late 1929-120. De luxe, low mileage. Exceptionally clean. 6 nearly new tires. Paint and upholstery like new. Will sell right or trade.
WE. 9124. 1036 S. FLOWER.

AUBURN 8 de luxe sedan, '29 ...$895
Auburn 8-90 phaeton sedan '29 795
Auburn 6 sedan, 1929 395
6 wire wheels, new tires.
25% down or trade. 640 S. Figueroa.

AUBURN 1929, 6-80 Sedan. Very attractive. In excellent condition. $175 down. A. B. Hull. 1528 W. 7th st.

AUBURN—Best used Auburn obtainable from Southern California Distributor. 1121 S. Figueroa. WE. 9631.

AUBURN '27 SPEEDSTER, only $125 down. Balance on very easy terms. Famous $500 Store. 1045 S. Figueroa

AUSTIN 1930 coupe, 200 miles. $95 down. 1350 S. FIGUEROA.

BUICK
1930
House Cars
USED VERY LITTLE
Unusually Attractive Prices
COUPES SEDANS
ROADSTERS BROUGHAMS
SPORT MODELS
Fully Guaranteed
G.M.A.C. Terms.
USE YOUR PRESENT CAR AS PART PAYMENT
HOWARD
Automobile Company
WE. 3278 Open Sunday—Evenings.
1826 S. Figueroa

BUICK 29-47 Sedan. Absolutely A-1 condition throughout. A real steal at our low price. Only $210 down. KELLEY KAR CO., 1225 S. Figueroa

BUICK 29-47 Sedan. Very nice. Lots of extras. Only $195 down. W. H. COOK, 1834 S. Figueroa to 10 p.m.

BUICK 1930 sport coupe .... $[illegible]
Buick 1929-48 coupe $595
25% down or trade. 640 S. Figueroa

BUICK sedan, 1930, 47 model, leaving for east, will sell cheap. Stored at 1243 S. Alvarado.

BUICK '30 57 sedan in excellent condition, big bargain, $1195. 823 So. Vermont ave.

BUICK 1929 standard 6 sedan, only $795. New tires, paint, upholstery like new. 6151 Hollywood Blvd.

CADILLAC
SPORT PHAETON
Will sacrifice late 341-A Tonneau, cowl, 6 wire wheels, fender wells, many extras. Beautiful paint. Privately owned. CR. 7512.

CADILLAC '28 rumble seat coupe $[illegible]
Cadillac '29 coupe .... $[illegible]
Cadillac 61 roadster (rumble) $[illegible]
25% down or trade. 334 S. Figueroa.

CADILLAC 1930 custom sedan. 6 wire wheels, original finish, tires new, $1295. $300 down. 640 S. Figueroa. Open till 11 p.m.

CADILLAC 1930 model 353 town sedan. A real bargain. Cadillac dealer. 7001 Hollywood Blvd.

CHEVROLET '30 sport coupe. Run few miles; 6 wire wheels; look this over; best buy in town; only $160 down. KELLEY KAR CO., 1225 S. Figueroa

CHEVROLET 1930 sport coupe. Small mileage. Wire wheels, etc. Only $635. W. H. Cook, 1834 S. Figueroa to 10 p.m.

CHEVROLET sport coupe, latest 1930. $695, easy G.M.A.C. terms, trade. Schonlaw, 7800 Santa Monica Blvd.

CHEVROLET '29 coach ..... $75 down
Chevrolet '28 coach ..... $65 down
Guaranteed. 1301 N. BROADWAY.

CHEVROLET coupe, 1927, $135 or will trade store. 3300 S. MAIN ST.

CHRYSLER 1930 70 Roadster .... $[illegible]
Chrysler 1929 75 Roadster 795
Chrysler '28 72 Coupe 595
Chrysler '28 62 Coupe 395
6 wire wheels, fender wells, new tires. 25% down or trade. 640 S. Figueroa.

Chrysler 77 Sedan
Late 1930. Low mileage. Paint, tires, upholstery excellent. Exceptionally good mechanically. $1285 full price. 1036 SO. FLOWER ST. WE. 9124.

CHRYSLER 1929 model 65 roadster. Original maroon finish, new Dayton tires, wire wheels, rumble seat, $[illegible]. Greer-Robbins, 6125 Hollywood Blvd.

CHRYSLER Imperial sedan, latest 1929 '30 delivery, only 5200 miles. 6 wire wheels, fender wells, trunk. $[illegible] down or trade. 640 S. Figueroa.

CHRYSLER '29-75 Roadster. A-1 condition. Very low price. Only $230 down. Balance on very easy terms. KELLEY KAR CO., 1225 S. Figueroa

CHRYSLER '30 latest roadster, big motor, 4 speeds. Driven carefully. 3750 miles. $995. 825 So. Vermont.

CHRYSLER 72 crown sedan, late '28. Wonderful motor, 6 wire wheels, extras. A bargain. CR. 3650.

DE SOTO Sport Coupe. Registered '30. 5 wire wheels. Will sacrifice for $795. Can arrange very easy terms. KELLEY KAR CO., 1225 S. Figueroa

DE SOTO 8 sedan, 1930, driven only a short distance by one owner, perfect in every detail, fully guaranteed. Sacrifice if sold at once. $960. Accept car in trade, arrange terms. WM. E. BUSH, INC. WE. 6411. De Soto Distributors. 2019 S. Figueroa.

DE SOTO 1929 sport roadster, cream with red wire wheels, rumble seat and fully guaranteed. Sacrifice. $695. Accept car in trade or 5% discount without trade and arrange terms. WM. E. BUSH, INC. WE. 6411. De Soto Distributors. 2019 S. Figueroa

DE SOTO '29 De Luxe coupe. Best offer. By owner. GA. 1782.

Dodge '28 Senior Sedan
Wonderful condition throughout. Here is a real bargain. $395.
THOMPSON-DE JARNETTE CO.
1133 SO. FIGUEROA ST.

DODGE coupe, '27, standard gearshift; reconditioned, guaranteed, new tires. $125 down; 12 months at $20. Dodge dealer, Vermont at 50th.

DURANT 1929 Coupe .... $[illegible]
Durant 1929 Roadster 295
6 wire wheels, side mounts. 195
25% down or trade. 334 S. FIGUEROA.

ESSEX 1928 Coach .... $[illegible]
Essex 1929 Sedan .... [illegible]
Essex 1928 Coupe .... [illegible]
Wire wheels, original finish. [illegible]
down or trade. 334 S. FIGUEROA.

ESSEX '29 Coach, wire wheels. Perfect and really a rare bargain. Full price $495. Exceptionally easy terms. KELLEY KAR CO., 1225 S. Figueroa

ESSEXES, 29s, sedans, coaches, coupes. Your choice, $95 down. Guaranteed. We trade. BASSO, 1301 N. Broadway

ESSEX '28 sedan. A rare bargain. Full price $395. Easy terms if desired. Famous $500 Store. 1045 S. Figueroa.

FORD sedan, 1930. Canadian, sacrifice. Rosslyn Hotel, Room 1135. Miller.

FORD '30 SPORT COUPE. $395. TERMS. 735 CENTRAL AVE.

FRANKLIN '29 sedan, driven little, shows care. $1375. 5770 Hollywood.

FRANKLIN 1922 touring, no tires. $[illegible]. 1537 VISTA ST., Hollywood.

HUDSON 1929 De Luxe Sedan....$[illegible]
Hudson 1927 4-door Brougham.. [illegible]
Hudson 1927 Brougham .... [illegible]
Hudson 1926 Coach .... [illegible]
25% down or trade. 334 S. Figueroa.

HUDSON coupe, late '27, Murphy body. Rumble seat. Perfect. $365, terms. FORD Dealer. 2525 Santa Fe ave.

HUDSONS, 30s and 29s, sedans and coaches only. $145 down. Guaranteed. We trade. BASSO, 1301 N. Broadway

HUDSON 28's and 27's, sedans only. $95 down. Guaranteed. Good tires. We trade. BASSO, 1301 N. Broadway.

Hupmobile 8 Coupe
1930 MODEL C
100-horsepower motor. Here is the last word in motor car transportation. Sacrifice $1295. Easy terms. GREER-ROBBINS CO. Hupmobile Distributors. 1160 SO. FIGUEROA.

HUPMOBILE 6 Sedan, 28. New tires and mechanically perfect. Hurry for this buy. $170 down, very easy terms. KELLEY KAR CO., 1225 S. Figueroa

HUPMOBILE 8, latest 1930 convertible coupe, sacrifice $1295, cost $2300 only 4700 miles, side mountings. $285 down. 640 S. FIGUEROA.

JORDAN little 8 '29 custom sedan. America's finest small car. Tremendous sacrifice. $195 down. 640 S. FIGUEROA. Open till 11 p.m.

La Salle '27 Roadster
Beautiful finish. Rumble seat. Wire wheels, etc. $795.
PELTON MOTOR CO.
1300 SO. FIGUEROA. WE. 5134.

LA Salle 1929 de luxe sedan...$1195
La Salle 1929 de luxe coupe.. 1195
6 wire wheels, fender wells, new tires, $300 down. 640 S. Figueroa.

LA SALLE coupe, 1928, 6 wire wheels. $800 cash or $200 down, balance $40 month. Office, 1313 S. Figueroa st. WE. 1081

LA SALLE '27 Landeau Sedan. This car is perfect, must sell. $595. $160 down. 334 S. FIGUEROA.

LA SALLE, 1929 COUPE, 6 wire wheels new tires, only $500 down. HARVEY GOODWIN, 1600 S. Figueroa

LINCOLNS—All models. Prices reduced on our large stock of rebuilt Lincolns. For a bargain in this high grade car, look over our stock at 1059 S. FIGUEROA ST. MADDUX, INC., Lincoln Dealers

LINCOLN 3-window Le Baron sedan, 6 wire wheels, side mounts, cleanest and most beautiful car in city, run little. A surprise awaits you. $200 down. 640 S. Figueroa.

LINCOLN '26 4 phaeton $495
Lincoln '26 5 sedan $595
Lincoln '26 7 sedan $595
Lincoln '24 4 phaeton $195
25% down or trade. 334 S. Figueroa.

LINCOLN latest '27 De Luxe Sedan. $795, original finish new, 8-ply balloon tires, $195 down. 640 S. FIGUEROA. Open till 11 p.m.

LINCOLN latest '28 convertible coupe. Tires, finish, brand new. $695. $175 down. 640 S. Figueroa.

LINCOLN '28 four-passenger phaeton. 6 wire wheels. Sacrifice at $1285. 1228 S. FIGUEROA. Open Evenings.

MARMON latest 1930 "79" sedan, six wire wheels, side mounts. Run less than 260 miles. Sacrifice. Cost $2500. Sacrifice $1595. 3676 MONETA. AD. 6178.

Nash '30 490 Model
8-cylinder sedan. Very little mileage. A BIG SACRIFICE. ONLY $1450
THOMPSON-DE JARNETTE CO.
Nash Distributors, So. California.
1534-1601-1133 SO. FIGUEROA.

NASH eight 4-door sedan, 1930 model, driven few miles. Will sacrifice this beautiful sedan. Accept old car in trade. Terms arranged. $295 down, balance 18 months. 507 S. Flower.

NASH 1929 Advanced 6 Sedan, splendid condition, attractive terms and trade. A. B. HULL, 1528 W. 7th St.

NASH standard 6 convertible coupe, '29-400 series. In A-1 condition. Only $495. 490 San Fernando Road.

NASH '27 model sport roadster, $295. New paint. 4369 Fountain. CL. 2704.

OAKLAND 1929 coupe. Beautiful original blue finish, adjustable seat, new tires and fully guaranteed. $725. Reeve Gartzmann, 1201 S. Figueroa

OLDSMOBILE 1928 Sedan, driven very little, excellent tires and finish, spotless upholstery. $525, terms arranged. 546 S. Western. DU. 1386.

OLDSMOBILE '28 Coupe. Side mountings. Very clean. Worth more than we ask. Only $145 down. Terms. KELLEY KAR CO., 1225 S. Figueroa

PACKARD BIG 8
Custom, late '29 de luxe sport cabriolet. Fender wells, trunk, spot light. Car driven carefully 13,000 miles. Leaving city. Ask for Mr. Good's car at Lord and Pierce Garage. 827 SO. VERMONT AVE.

PACKARD 7-passenger sedan '27...$595
Packard 6 club sedan '26 395
Packard 6 club sedan '25 295
Packard 6 sedan '26 395
Packard 6 roadster '24 195
25% down or trade. 334 S. Figueroa.

PACKARD twin 6, 1922, 7-passenger touring, A-1 mechanical condition, 2 extra tires; $250 cash. Owner, Mr. Rotkin. MU. 8262.

AUTOMOBILES, USED—
Miscellaneous

PACKARD 8 sedan, 1930, 3000 miles, 6 disc wheels, wells. See to appreciate. $1945. 3676 MONETA AVE.

PACKARD '29 "645" 4-passenger 6 wire wheels, fender wells, tires. $800 down. Balance MADDUX, INC., 1059 S.

PACKARD 8 SPORT PHAETON. Wonderful motor, low mileage, mounts, 6 wheels, OWNER MUST SACRIFICE

PACKARD 8 '28 club sedan, tiful, low mileage, sacrifice Can be seen at 2717 Wilshire

PACKARD 1929 small 8 de luxe Six wire wheels. Excellent Guaranteed. OX. 7801.

PIERCE-Arrow 8, 1929 wire wheels, side mounts, rifice less than half price. 640 S. Figueroa. Open till 11

PONTIAC 1929 sedan, original and in excellent condition in detail. This two-door is a at $365; accept trade Reeve Gartzmann, 1201 S.

PONTIAC '28 Landau sedan
Pontiac '27 Landau sedan
Original finish, new tires
$90 DOWN. 334 SO. FIGUEROA

REO '29 F. C. sport HERBERT WOODWARD, INC. REO Distributor, 1320 S.

REO sedan, '24. Looks and Sale special, $50. 4074 S. Vermont.

ROLLS ROYCE SEDAN
Late '26, 7-passenger, just overhauled, new tires,
To Close Estate
Garage, 3154 WILSHIRE.

S-T-U-D-E-B-A-K-E-R
1929's
COUPES
SEDANS
ROADSTERS
BROUGHAMS
$800 AND UP
These cars are in tion; have been taken in trade on the new FREE-WHEELING STUDEBAKER and carry the famous MAN CERTIFIED GUARANTEE. TERMS TO SUIT
Paul G. Hoffman Co.
1250 S. FIGUEROA. WE.

Studebaker Dictator
Coupe. Rumble seat. A car to be proud of. Sacrifice. Only THOMPSON-DE JARNETTE CO. 1601 SO. FIGUEROA ST.

Studebaker Cabriolet
1929 PRESIDENT 8
Sporty and exceptionally clean out, new heavy duty 1643 S. GRAND.

STUDEBAKER 8 coupe, 19
Studebaker 8 coupe, 19
Studebaker 8 sedan, 19
25% down or trade. 334

STUDEBAKER 1929 Wonderful tires, motor Cook's, 1834 S. Figueroa

STUTZ '28 latest model ton. Tonneau cowl, six wire Original finish. Run less than miles. Priced to sell at Marshall-Clampett, 1041 S.

STUTZ convertible coupe, special model, very late, side mountings. A $240 down. 640 S.

STUTZ '27 sport coupe, ful job. Only $150 down. Famous $500 Store, 1045

STUTZ 8, latest '27 coupe, ish, tires new, $645 334 S. FIGUEROA.

WILLYS-Knight '29
Willys-Knight '27 roadster
Willys-Knight '27
25% down.

WILLYS 6 sedan, 400 miles. 3784 S. Figueroa

WILLYS-Knight 66 sport '28, original finish, today $695. 640 S. Figueroa

WINDSOR 8 1930 wire wheels, side finish, new. A $895. $200 down. 640

1930 FORD COUPE
1928 STUDEBAKER sedan
1929 WHIPPET 6 sedan
1929 ESSEX coach
1929 ESSEX coupe
1927 ESSEX coach
1927 OAKLAND coach
1927 HUDSON touring
MURPHY MOTORS CO.
1228 S. FIGUEROA. Open

PRICES CUT AGAIN
For balance 3 days. DORRANCE'S FALL CLEARANCE Hurry—637 N. BROADWAY

Trucks, Delivery Cars

FOR SALE OR TRADE for Ford delivery truck, 1924, Reo speed mounted with six-cord body, only been driven Good rubber all around; able offer refused. Call or Huntington Beach office phone 3121 Huntington California.

5 TON DUMP TRUCK
40x8 pneumatic tires, BROWN BEVIS CO. Ask for Kunkel. 4900 Santa Fe

WHITE 1930 3-TON wheeler, compound; run miles, at a real bargain. 951 CROCKER ST.

Sterling Motor Truck Co.
Used trucks of all 2221 E. 7TH ST.

CHEVROLET 1½-ton overhauled. Good tires, $325. G.M.A.C. terms. Belden, 4074 and

REO 3-TON 1928 pletely, $3000. 931 CROCKER TUcker 2788.

WHITE 2-ton, late '28 tion; will trade for what? 630 Wood ave.

REO heavy-duty speed wagon, new rubber, good mechanical hattan Furniture Co.

KELLEY'S USED TRUCKS
'29 Chevrolet, 6-wheeler, 1750 E. 9TH ST.

G.M.C. '28 2-ton stake Mack Truck Corp.

FORD bakery delivery condition. $100. 5311 S.

FORD '30 AA panel 430 E. 7TH ST. MAdison

Trailers

SPECIAL this week: 4-ton pneumatic tired trailer, steer, chassis. $675. trailers to rent. Works. 2618 SANTA FE

Trucks for Hire

TRUCKS for rent without 430 E. 7th. MA. 3297.

Automobiles Wanted

PRIVATE party will pay cash for ty in 1930 Lincoln, Packard. Club sedan only. RO.

CHEVROLETS—Highest cash paid for late models. 1151 SOUTH MAIN

WANT LATE MODEL karat diamond Huntington Beach

HAVE cash for light car Address K, box

WANT best automobile for Address O, box

WANT late model car, Consider equity.

SPOT CASH FOR CARS 823 S. VERMONT. EX.

Motorcycles, Bicycles

10 SPEEDY police motors, 10 days. Bargain, fully rubber, mechanically down payment. Harley-Davidson tributor. 2331 S. Main st.

FURNITURE—HOUSEHOLD
GOODS, Sale, Exchange,

BIRCH-SMITH FURNITURE CO. WAREHOUSE SALE
3625 SO. GRAND AVE.
New and real good used
Green spool bed, chest, dresser table
Gray oak 9-piece dining set
Artistic table lamps

BERKEY and Gay mahogany room set. Karpen walnut set with springs, electric sacrifice. TU. 4136 WYoming 8908 evenings

PRIVATE party offering room set; brocade piece breakfast set. Magic range, at WH. 5086; no dealers.

WAREHOUSE SALE of living, dining, bedroom refrigerators, Chinese rugs ¼. 3762 S. Normandie

3-PIECE bedroom set, table and benches. Nearly new. Sacrifice for cash 6775.

MOHAIR davenport, Victrola, 2 rugs, typewriter table. GR. 9617.

USED furniture and gas ranges, heaters, condition at sacrifice credit. OVERELL'S

TURKISH rugs, oil paintings linen, bedding, bric-a-brac sold at once dealers. 1350 N.

LEAVING, sacrifice, large set, other living-room Mrs. Walker, 522 S.

DINING, living, bedroom of Wilshire home don't call. 620 S.

USED rugs, 6x9, 11x15, $5 up. Used furniture Open evenings. 1375

EXQUISITE furniture Dealer. Agents call Blvd.

ELECTRIC washer, chiffonier, chest table. MO. 17916.

GENERAL Electric refrigerator el G-35, one year old FI. 3378.

CARSON upholstery, niture repairs.

BEDROOM, dining range, must sell.

3-PIECE living room 560 N. WESTERN

MAHOGANY library for sale. OX.

ITURE—HOUSEHOLD

GOODS, Sale, Exchange —30

WAREHOUSE SALE

al furniture stocks have been in our warehouse for dis of the finest high grade and rugs on the market. vacuum $8. 2-piece over set $36. Exclusive 2 and 3- choice mohair, tapestry, an velour, silk rayon and Spanish California" living room sets be Occasional chair $4. Club Odd overstuffed chairs Walnut dining room set $25. oriental walnut dining room set $29.50. Beautiful bedroom furniture. Twin ranges $13. Day bed and bed davenport. Breakfast walnut end tables 95c. Ra rockers, davenport ta mirrors, ice boxes. Large HEATERS. 9x12 Axminster Hall runner. Velvet and oriental rugs. Also 1 10- walnut $1250 dining room No matter where you COME, you will not be in quality or prices. SOLD IN 5 DAYS. YOUR OPPORTUNITY. PREPARED TO BUY. WAREHOUSE Florence Ave. (72nd st.)

FACTORY SALE—

Ha! Ha! We Laugh!

competition. We positively will anyone in the entire city. and see one of the largest of living room suites ever on the Pacific Coast at our Easy terms. LIVING ROOM SUITE. $29.75 MOHAIR SUITE. $53.75 UPHOLSTERING CO. JEFFERSON AT MAPLE.

Furnishings of a real rooms, beautifully and furnished, fine linens, sil china. General Electric refrig twin beds. Hoover vacuum. sunny duplex, good lo no dealers. 636½ S. Nor Very reasonable rent.

FINANCIALLY EMBARRASSED

dining set, oriental rugs, furniture, lamps, drapes. S. LA BREA, corner Sun

Attractive living room and bedroom furniture, gas lamp, etc., $165. Used 3 Also some fine odd sets bargain for cash. Call after North Western Ave.

carpet $8 yard for $3.25, and Axminster, $1.25 and new velvet and Axmin $1.50 up. 1744 W. Washing (Carpet Works.)

lady from New York has 3 ex to offer at great sacrifice Indian 12x17 and 2 Indian hall 3-12x16. No dealers. Call

inner-spring MAT ALL KNOWN MAKES. reduced. Liberal allowance old. Wilshire Storage, 122 S. Open Tues.-Thurs.-Sat. night

high-grade furniture of all used, new and slightly at sacrifice reductions. STORAGE, 122 S. West Tues., Thurs., Sat. nights.

chair, upholstered in gold. Karpen made, down $100 value, cut to Furniture Co., 861

Vacuum Cleaner

AND REPAIR SERVICE Good used vacuums. WASHINGTON. WE. 2222

set, $10; Acorn stove, oven, $15; rug, 9x9, $10; maple bedroom set, $40; $10. 1762 Wooster

of my beautiful 5-room oriental rugs; no dealers. S. CATALINA.

living, bedroom sets and rugs home. Dealer. Agents S. OXFORD.

WHEEL CHAIRS FOR RENT beds, crutches, cots, etc. 1912 S. Main, WE. 2875

my household goods at studio, 2224 Crenshaw.

white-green trim. Vermont.

sacrificed to meet de S. VERMONT

rooms, moving. Dealer. S. WESTERN.

rugs, etc. By owner. call 1191 Crenshaw.

Chinese rug, 9x12, bargain. Blvd. Carthay Center

Persian rug, 9x12, for sale No dealer. AT. 9924.

gas range, ice box all for $135. 4605 2nd ave.

electric refrigerator, cost sacrifice. WE. 4041.

overstuffed davenport. 2 1 year. OR. 2335.

furnishings and Victrola. PLATA ST.

rug, 9x12, sacrifice. $125. HOLLYWOOD BLVD. GR. 2302.

large and small sizes. $5 Vermont (in radio store)

Furniture at Auction —30-A

AUCTION

DE LUXE FURNISHINGS 14-room home AND WEDNESDAY OCT. 28th and 29th A.M. and 7:30 P.M.

At 423 Oaklawn Ave.

SO. PASADENA

Orange Grove Ave. to turn south to Oaklawn)

and small oriental rugs and baby grand piano; Ortho R.C.A. Radio. French com carved coffee and end ta consoles, easy and occasion secretary, torcheres, lamps, pictures, silver pieces, gold service plates, hall chime bric-a-brac, statuary, hand dining room suite, four beau bedroom suites, three with twin velour, satin, damask and lin white enamel range, with trim, kitchen utensils. HART, Auctioneer. WE. 8291

AUCTION TODAY

OCT. 28TH AT 9:30 A.M.

3218 S. MAIN ST.

will sell by the piece, the EN COMPLETE FURNITURE FURNISHINGS of VARIOUS HOMES, removed to above for convenience of sale, and of an A No. 1 selection KINDS of

Used Furniture

and rugs, medium and model bedroom, dining room, room and kitchen! Odd pieces suite!

Don't miss this sale. and SON and M. LEVI HUmbolt 3011.

AUCTION TODAY

OCT. 28th, 9:30 A. M.

E. JEFFERSON ST.

HOUSE IS FULL OF FURNITURE, RUGS, LINENS that will be sold BY THE PIECE HIGHEST BIDDER CLASS AND MEDIUM USED FURNITURE numerous to mention. and WARD, Auctioneers.

Auction Wednesday

OCT. 29TH, 10 A.M.

3311 S. MAIN

medium and ordinary rugs, bedding, linen, has ordered to be sold by the piece highest bidders, including apartment living-room, dining bedroom sets, electric refriger ice boxes, gas ranges, etc. 9:30 sharp. Large assortment Barak, Hamburger, Auc

AUCTION

Green's Auction House S. VERMONT AVE.

Oct. 28th, 9:30 A.M.

from several private consisting of living, dining, and full-size bedroom sets, springs, mattresses, dressers, gas ranges, pianos, radios. to furnish your home. GREEN, AUCTIONEER.

AUCTION

Oct. 29th, 9:30 A.M.

S. VERMONT AVE. furniture and furnish several high and medium homes, consisting of living, and bedroom sets, rugs, odd springs, mattresses, dressers, gas ranges, everything to your home, complete. MISS THESE BARGAINS. VERMONT AUCTION HOUSE GREEN, AUCTIONEER

Thursday 10 A. M.

W. 24TH ST. NEAR VER We will sell to the highest for cash the complete high medium priced furniture, Wilton, Axminster rugs, radios, electric refrigerators, linen, bric-a-brac, drapes, removed from 12 private Come prepared to buy. AUCTIONEER.

AUCTION DE LUXE

Oct. 28, 10:30 a.m. LAKE ST. 6-rooms, mag furniture, oriental and Chi 3 exquisite major and sets; Stewart-Warner runner, Tappan white range, china, linens, silver, etc. No reserve. W. H. Auctioneer.

AUCTION

Oct. 29, 7 P.M.

S. VERNON AVE. furnishings, bric-a-brac. AUCTIONEER

Furniture Wanted —30-W

cash for good furniture of EX. 3829, 8-10 a.m.

FURNITURE—HOUSEHOLD GOODS, Sale, Exchange —30

Furniture Wanted —30-W

HIGH-GRADE FURNITURE AND FURNISHINGS FOR CASH. REMOVE AT YOUR CONVENIENCE.

WESTMORE 8291

LEWIS S. HART

WANT to purchase furniture from private party, the contents of a home, including piano and radio. Will consider separate pieces. Dealers do not reply. RE. 5607. OR. 9663.

More Cash for Furniture

The Open Market GL. 0707

SHIPPING FURNITURE. CAN USE ANY AMOUNT. CASH WAITING.

Phone ADams 4732

Must Have Furniture

Will pay the highest cash price. Removed at your convenience. Call RI. 3353, evenings, DR. 0288.

WE PAY MORE CASH for Furniture and Rugs. Just Try

Calling HU. 4800

AUCTIONS conducted at your home. W. DWIGHT HAMMOND AUCTIONEER. OR. 7753.

CASH for high-grade furniture, antiques and bric-a-brac. EX. 1174.

WHEN ready to sell your furniture, any amount, call CALHOUN'S for best cash results. AX. 3889.

WE PAY 25% MORE

If you mean business, call RE. 9318.

WANT from private party entire furnishings of home or by piece. Piano, radio, cash. RO. 3060.

QUAINT or distinctive nursery furniture, including twin beds. 1823 SAN LUIS ST., Compton.

SHIPPING TO LAS VEGAS! PHONE HU. 5011 EVE. or SUN. CALL AN. 8705.

WANT private furniture, rugs, drapes, radio, etc., immediate cash. Dealer don't call. MR. BLATZELL, DR.9747

Get More For Furniture

CALL RE. 0811.

NEED ALL KINDS OF FURNITURE. Call HUmbolt 4517. Evenings or Sunday. TH. 9684.

NEED furniture for 50 apartments. Will consider single pieces to house full by private owner. RE. 9490.

WANT FURNITURE FOR 15-UNIT COURT. PAY CASH. RE. 8302.

PRIVATE party needs furniture at once, highest price. WE. 6852.

TED PAYS MOST FOR FURNITURE. TRY ME. PHONE TH. 0702.

CAFE furnishings wanted for high-class night club. CR. 3334.

NEED furniture, rugs, piano, radio, bedding, etc., by 1st. Cash. EM.3475.

MUST have 5 rooms furniture, piano, this week. No dealers. Milton, DU.3200

GEORGE PAYS THE MOST AND CASH. TRY ME. ORegon 5736.

PARTY wants furniture and furnishings at once, spot cash. RO. 7519.

WANT high-grade furniture, rugs, pay spot cash. 1235 Simpson. OR. 9663.

WANTED—Privately, furniture, rugs, etc. Call MRS. NASH, EM. 0138.

WANTED, PRIVATELY, good furniture and rugs. No dealers. RO. 3375.

YOUNG COUPLE DESIRES TO PURCHASE FURNITURE. ORegon 4971.

WILL BUY FURNISHINGS for home. Must be bargain. Phone WY. 3134.

DESKS, CHAIRS, SAFES, FILES. Need badly. FAber 5101. $$$$$

DON'T give furniture away. We pay the price, all cash. Call WE. 6671.

HOUSE of furniture wanted from private party for cash. OR. 9857.

NEED FURNITURE AT ONCE. CALL MR. WARD. TH. 8417.

SEWING MACHINES—

For Sale, Exchange, Etc.—30-X

WE SELL FOR LESS COME AND BE CONVINCED SINGERS AND WHITES. $8 UP PORTABLE ELECTRICS. $14 UP CONSOLE ELECTRICS. $26 UP Guaranteed best values in city. 1230 W. WASHINGTON at HOOVER CASH OR LIBERAL TERMS OPEN EVENINGS WE. 0907.

MACHINES, pianos, organs, buy, sell, rent $1 up. 1156 S. Main. WE.0943.

DROPHEADS $5. Portable, good buy, $25. Rent $1.50. 1040 S. Main. WE2812

WE buy, repair, rent, sell, $2.50 up. 3715 S. VERMONT. RE. 7502.

MUSICAL INSTRUMENTS—

Sale and Exchange —31

Wilshire Storage Co.

Sale all used upright, grand pianos, sold by a bona fide storage company, the greatest values ever offered Los Angeles music lovers 3 days only. STEINWAYS, MASON & HAMLIN, CHICKERING, KNABE, STEIFF, GULBRANSON, KRANICH & BACH, KIMBALL, AMPICO, WELTE, ETC. GRANDS $190 UP. UPRIGHT, $35. Many cannot be told from new. Each carefully overhauled. SAVE BIG

122 S. Western Ave.

HENRY F. MILLER CONCERT GRAND $850

In splendid condition, and a bargain! Used Steinway, Weber, Kurtzmann, Steinert, Krakauer grands at substantial discounts.

WAREHOUSE

15th & Los Angeles Sts.

VA. 1241.

SPECIAL BARGAINS

Chickering AMPICO GRAND, with rolls	$1175
Steinway Grand	1175
Knabe AMPICO GRAND, with rolls	1175
Steinway Verti Grand	275
Behr Brothers, upright	175
Estey Grand	495

Richardson's, 730 W. 7th

PIANO BARGAINS

USED GRANDS AND UPRIGHTS

Mozart ......$80—Emerson	$98
Small Bungalow Piano	$145
Kimball—$165. Story & Clark	$165
Mason & Hamlin, small size	$265
Steinway, small—Perfect	$445

Also Knabe, Gulbransen, Fischer—Many Others. Bargains. Easy Terms. OPEN EVENINGS MARTIN MUSIC CO. 734 S. Hill St.

KIMBALL walnut upright, one of the best known standard makes. Good size. Come early for this ONE AT $89 WURLITZER. 816 S. BROADWAY. OPEN TILL 9 P. M. FAber 4011.

COMBINATION piano and pipe organ, motor and player, rolls. Nearly new. $750 completely installed. Terms. Artcraft Organ Co., 1639 12th St., Santa Monica. 211-05.

BEAUTIFUL Steinway old style grand in perfect condition. Wonderful tone. Ideal for musician. $350. Terms. Youell Storage. 913 So. Olive St.

A. B. CHASE grand, $400. Mechanically perfect. Terms. WURLITZER. 816 S. BROADWAY. FAber 4011. OPEN NIGHTS.

FOR RENT. LOUIS XV PERIOD STEINWAY GRAND PIANO BIRKEL MUSIC CO. 446 SO. BROADWAY. VA. 1241.

5 GRANDS and 3 UPRIGHTS PIANOS To be closed out at once regardless of cost. Knabe, etc. See Smith, Bekins Storage Bldg., 4176 W. Pico.

BUY YOUR PIANOS AND RADIOS ON OUR RENTAL PLAN, 4TH FLOOR

May Co. Music Dept.

STEINWAY antique grand, $95. Chickering upright, $65, used. Emerson, $45, or rent, $2. Music Storage. 913 SO. OLIVE ST.

BUNGALOW piano, slightly used, $85. Sell or rent, $1 week. 140 SO. BROADWAY.

WEBER grand, $189. Steinway antique, $77. Valley Gem, $29. Full prices. Terms too. 2251 Venice. Open to 9.

MEHLIN small piano, perfect condition, sacrifice. Terms. 1831 S. Oxford.

BALDWIN upright piano, $250 cash. HE. 4795 between 9 a.m.-3:30 p.m.

VICTOR Victrola for sale, bargain, cost $250. Call EX. 6873.

$1200 BABY grand, better than new. Will sacrifice for $500. GL. 5927.

STEINWAY, small size, $125. Used. Inquire Youell Storage. 913 S. Olive

PIANOS, organs, machines, buy, sell, rent $1 up. 1156 S. Main. WE. 0943.

OWNER'S sacrifice, beautiful Kimball made period style grand. WH. 9018.

BABY grand, $289. Steinway, $269. Terms. Weeks Storage, 2762 W. Pico.

For Rent —31-A

GRANDS and UPRIGHTS FROM $5 UP FINE PIANOS FOR RENT

Richardson's, 730 W. 7th

Pianos Rented 50c Week

Free Delivery Plan. S. W. Starr Co. 3201 W. 54th St. VE.7703. Open nights

OVER 100 PIANOS FOR RENT Low as $1 month. Players $2. Grand $5. Rental applied on purchase. Cartage free. Storage, 913 S. OLIVE

RENT a piano, Grand, uprights, players. Save you money as low as $4 per month. PLATT. 432 S. BROADWAY. Open nights till 9. TR.3171

GOOD RENTAL PIANOS $4 A MONTH UP BIRKEL MUSIC CO. 446 South Broadway VA.1241

NEW grands upright pianos rented, lowest rates. Rent applies on purchase later. WURLITZER. 816 S. BROADWAY. FA. 4011.

PIANOS for rent, any style. Low monthly rental. Southern California Music Co. 806 S. Broadway. VA 2221

PIANOS, rent 25c, buy 50c week, no down. 2251 Venice near Western. 9-9.

Wanted —31-W

Cash For Pianos. RE. 5155

CASH for uprights and grand pianos, radios. RE.5607. Evenings OR.9663

RADIOS—EQUIPMENT—

For Sale, Exchange, Etc. —37

ELEGANT $1250 Brunswick radio combination, sacrifice. Owner. WH 9018.

REPOSSESSED and used radios. All makes. 4162 Beverly Blvd. WA. 0255.

RADIOS—EQUIPMENT—

For Sale, Exchange, Etc. —37

SCREEN GRID HIBOY RADIOS REDUCED TO $47 COMPLETE The sensation of the season. Dynamic, late circuit PAY $1 WEEK—HURRY! WURLITZER 816 S. Broadway FAber 4011. OPEN NIGHTS.

THE BEST BUYS

IN USED RADIOS AND PHONOGRAPHS VICTOR—BRUNSWICK MAJESTIC—ATWATER KENT and OTHERS, $15 UP

Richardson's, 730 W. 7th.

$1 RADIO SALE

All-electric, $10 up. Majestic, Victor, Grebe, Atwater-Kent, Radiola, Kolster, Philco—floor samples, demonstrators, guaranteed. $1 down, balance long time pay plan. Radios rented $1 month. Apply buy later. Open nights. 864 S. Main. VA. 6252.

SUPER electrodyne all-electric radio, like new; elegant cabinet golden tone, should bring $125. Will take $39 cash. 2629 S. VERMONT.

A.C. $19.50, $29.50, $39.50, $69.50 PHILCO, latest '31 models; save money; call OL.0811 for free home trial. Radios rented. 4379 Melrose till 9.

RADIO service, $1 call, work guaranteed. Southern California Radio Co., oldest exclusive radio company in Los Angeles. EX. 1161.

FOR RENT RADIOS AND PHONOGRAPHS

Richardson's, 730 W. 7th.

RADIOS FOR RENT All electric, $3 and up per month. Rental can be applied on rental price later. S. Cal. Radio Co. EX.1141

FREE home test on all electric radios. Atwater Kent, Majestic, Victor, Grebe and 10 other good makes. For appointment day or night. VA. 625

STROMBERG-CARLSON RADIO. 48-hour free trial. Will trade. FA.1872. Stromberg-Carlson Agency

JACKSON-Bell midget, $19.50. Console $29.50. Rent—buy radios. $1 week. 2251 Venice, near Western, 9 till 9.

MIDGET 1931 MODEL with phonograph connection, $69.50; make offer. 729 S. Bonnie Brae, room 108

MACHINERY, ALL KINDS—

Sale and Exchange —32

"MEYER MEANS MACHINERY" Headquarters for PEXTO Tinners' Tools, Punch Presses, Shears, Sheet and Plate Machinery. MACHINE TOOLS MEYER MACHINERY CO. Sheet-Metal Production Engineers 1939 Santa Fe Avenue VA. 3782

AIR COMPRESSOR BARGAINS New U. S. EQUIPMENT CO. Used. 501 W. WASHINGTON. WE. 2202.

USED MACHINE TOOLS AT special low prices. MODERN Machinery and Supply Co., 470 E. 3rd.

NEW AND USED MACHINERY for machine shop, sheet metal and woodworking shops. 409 E. 3rd. FA. 3977.

AIR compressors and paint sprayers. $25, $48, $68, $95, $135. Some tire and garage equipment. 110 E. 11TH.

CEMENT mixer, 1 batch, mechanically A-1; $275. Terms. 6423-A Pacific Blvd., Huntington Park. LA. 3460.

ELECTRIC motors, Littlejohn Reuland Corp., 2655 Santa Fe ave. JE. 5235

PALMER GIVEN CO. Used machine tools. 2014 Santa Fe.

POWER saws for production and shop, steel frame, 1-4 to 1 h.p. WY. 4070.

ELECTRIC MOTOR SHOP. Buy, sell, exchange. 210 E. 3rd st. VA. 8876

MACHINE TOOL BARGAINS Palmer Machine Works, 786 Towne

Tractors, Farm Implements—32-T

RECLAIMED and reconditioned orchard model 30 Cleotrac. A bargain at $1075. Terms. Call at 2118 E. 9th

REBUILT TRACTOR BARGAINS Call at 2118 E. 9th st. Phone TR. 3491

Machinery Wanted —32-W

4' RADIAL drill, 51" boring mill, 3A Warner Swasey, 2-6-8" pipe machines. 2904 Santa Fe Ave.

MISCELLANEOUS—

For Sale —33

BUTCHERS' SUPPLIES Refrigerators, display cases, meat blocks, cutting tables, etc. SOUTHWESTERN BUTCHERS' SUPPLY CO., 50th and Long Beach Ave.

FIREPLACE WOOD

Dry Eucalyptus wood 12 and 16-inch, $25 cord, delivered anywhere in L.A. EX. 6525 week days.

AUTOMATIC water heaters. Large stock. Reconditioned. Guaranteed. All sizes and makes. $12 up. Will trade. 1515 W. 54th St. VE. 7709

30-GALLON electric automatic water heater, in use now at 4053 Linden, Inglewood, cost $125, sell for $40. Phone INGLEWOOD 68.

SCOTT'S Asphalt roof paints, shingle and paper, 50c a gallon. Scott the Roofer, 1336 Maple ave. WE. 4673.

FOR SALE—4 harness loom, alto horn, books and antique clock. 1022 E. HERMOSA, SAN GABRIEL.

BUILDING materials. Easy payments CANE BUILDING SUPPLY 329 E. 9th Corner Maple. TR. 7943

EASY washer $65. Easy ironer $59.50; must sell. 1-year guarantee, terms arranged. 928 W. 7th at Trin. 7616

GASOLINE storage tank, 280 gallons, rivet, like new. Make offer. 1202 N. AVE. 54. AL. 9424.

WE RENT CHAIRS Dishes, 5000 folding chairs, tables. Lou Steels. 1912 S. Main. WE. 2875

BLUE PRINT CABINET, 43x33, METAL, LIKE NEW. WA. 0214.

WARDROBE, steamer and auto trunks must be sold. 2108 S. FIGUEROA.

FLOOD lights, two 8-in. with globes and transloids, $8 pair. WA. 0214.

PIANO, wardrobe trunk, Eastman Kodak. 1331 S. Ogden Dr. WH. 5517.

6x12 SNOOKER, good as new, full equipment. 3104 MAPLE AVE.

LAWN raking with power machine. Average lawn, $4. NO. 6002.

THOR washer and ironer, like new, $65. After 3 p.m. 1052 W. Florence.

AUTOMATIC water heaters, $10; trays, $5. 204 W. Manchester. TH. 6296.

GUNS—Private collection fine shotguns, rifles, bargains. RO. 3620.

PLUMBING, bath tubs, pedestal sinks, wash basins. 2108 S. FIGUEROA.

REMINGTON automatic shotgun, 12-gauge, $25. OX. 2455.

HOFFMAN PRESS, LIKE NEW. $225. 924 W. 2ND STREET

FREE quilt pieces with a dress. Compton Bargain Store, 6117 Compton.

Office, Store Equipment —33-A

STORE FIXTURES

Grocery, butcher, restaurant equipment of every description. "Davis Has It." New, renewed and bankrupt. We manufacture. Easy terms. Free parking. Davis Store Fixture Exchange. 1349 S. Main. WE. 9059.

Office Furniture, Safes

Largest stock on coast, new and used desks, chairs, safes files. Many close-outs at ½ price. We rent one chair to an office full. MILLER DESK & SAFE CO., 221 W. 2nd st.

Desks, Office Furniture

3 CARS FACTORY SECONDS 50 4-section steel files, $17.50 50 walnut and mahogany desks, $25. WE RENT DESKS, FILES, SAFES. 236 S. Spring. Security. MU. 9508.

SHOWCASES, SODA FOUNTAINS, FIXTURES, OFFICE PARTITIONS, IMMENSE STOCK PRICED RIGHT. WEBER SHOWCASE & FIXTURE CO., 316-30 SO. LOS ANGELES ST. PHONE AD. 3121.

BARBECUE machine, tile front, 8 foot high, 5 foot wide, cost $2100. Sacrifice for $750. Easy terms. California Restaurant Equipment Co., 380 S. Los Angeles St.

COMPLETE OFFICE EQUIPMENT WHOLESALE AND RETAIL SPECIAL DESK BARGAINS NOW AT ACTUAL COST 400 SO. LOS ANGELES ST.

USED DESKS, tables. Some like new. Over 100 chairs to select from. Furnish your office complete. Cash or terms. 1200 S. Grand ave. WE.7271.

CAFE fixtures, store equipment, used counters, stools, registers, ranges, steam tables, terms. Calif. Store Fixture Co., 763 S. Los Angeles. FA.4052

NEW and USED OFFICE FURNITURE

HALSTEAD DESK CO.

935 SO. OLIVE ST. TU. 9068.

SPECIAL 6 AND 8-FOOT CENTER ICERS, $50 WHILE THEY LAST. WEBER SHOWCASE & FIXTURE CO., 330 S. LOS ANGELES. AD.3121

WHERE BARGAINS REIGN OFFICE EQUIPMENT Los Angeles Desk Co., 848 So. Hill.

SHOWCASES, 9-foot, concealed lights, $35. 8-foot, $25; 6-foot, all plate, $25. 3418 Glendale Blvd.

USED office furniture, buy, sell, rent typewriters. Western Office Furniture Co., 905 S. Hill. FA.3795 and 96.

STORE fixtures, every fixture in the store must be sold. 533 S. Broadway. Ask for MR. ALLISON.

ADDRESSOGRAPH, with stand; mimeograph, envelope sealer, Burroughs adding machine. VA. 9171.

WAREHOUSE bargains, desks, chairs, tables, files, over 200 sectional bookcases. Roy's Transfer, 109 S. Spring

35-FT. high-class restaurant counter, 17 chairs slightly used, mahogany. Must move. Bargain. HU. 0648.

DESKS, SAFES, CHAIRS, LOCKERS. We buy, sell, rent desks and files. LOU STEELS, 1912 S. Main. WE.2875

KOKEN barber chair white and blue, $75; X-ray machine, desk, rugs; chairs. 1032 Loew's State Bldg.

SAFE, DOUBLE DOOR. CABINET STYLE. $90. WA. 0214.

USED OFFICE FURNITURE 631 S. Spring, 3rd floor. VA. 5303.

FIREPROOF office safe, good as new. 400 SOUTH LOS ANGELES ST.

CASH REGISTER BARGAINS, all sizes. Easy terms. 214 E.9th. VA.9221

ADDING machine, typewriter, office fixtures, etc. 2108 S. FIGUEROA.

SAFES, DESKS, NEW AND USED. SHEALY SAFE CO., 944 S. MAIN.

Typewriters, Adding Machines —33-B

PORTABLE $14. Royal $32.50. Underwood $27. 208 W. 2nd St. VA. 9938

MISCELLANEOUS—

For Sale —33

Typewriters, Adding Machines —33-B

TYPEWRITER HEADQUARTERS—400 new and slightly used machines to choose from. ALL MAKES, ALL PRICES. New and used portables. Easy terms if desired. TYPEWRITERS rented 3 months $5. Free city delivery. To save money see us before buying. California Typewriter Exchange, 258 S. Broadway. MU.1910. MU.3704

REMINGTONS RENTED, REPAIRED Students' rentals, 3 months $5. Remington Rand Business Service. 1200 S. Grand Ave. WE. 7271

ADDING, book-keeping machines and typewriters bought, sold, exchanged. Los Angeles Adding Machine Co. 917½ S. Broadway. TU. 6294

TYPEWRITERS repaired. Calls made day or night; for information call TU. 3944 days. Reasonable charges.

BARGAIN IN ROYAL TYPEWRITER. GOOD CONDITION. MU. 3810.

UNDERWOODS, 3 months $5, free delivery and repairs. FI. 1122.

Clothing, Furs, Etc. —33-D

FUR coat, grey Siberian squirrel, in perfect condition, size 18, cost $600. Sell $125 cash. EX. 9352 after 9 a.m.

SQUIRREL coat, Russian ermine, sable, also ancient porcelain. See 5 p.m.-7 p.m. 4222½ Normal ave.

WONDERFUL values in used garments. Cinderella Shop, 5414 Santa Monica.

CASH paid for ladies' smart clothing. 1620 W. 6th. DR. 1935. D car.

Jewelry, Diamonds —33-E

LADY sacrifice diamond ring, cheap. $80, cost $250. WA. 1843.

DIAMONDS, perfect, half price. Kusel, 407 Stimson Bldg., 3rd and Spring

Antiques, Art Goods —33-F

FOR SALE, antique Danish grandfather's clock dated 1784. Excellent condition. Price $500. Address G. box 569, Times Branch.

Cameras, Supplies —33-H

CASH PAID FOR CAMERAS PETERSON'S CAMERA EXCHANGE 356 S. BROADWAY, 3RD FLOOR.

Lumber, Building Materials—33-S

STAR WRECKING CO.

CLOSING OUT SALE

WE QUIT BUSINESS BIG SALE NOW GOING ON New and used lumber, all kinds of building material, plumbing fixtures, doors, windows and paints. STAR WRECKING CO., 930 E. 9TH ST.

FOR SALE, about 15,000 feet of good used 1x6 and 12-inch sized sheeting and 2x4, six and eight-inch sized, long length. Sell all at your price. EM. 1320.

USED LUMBER, pipe, fittings, tubs, sinks, etc. Cheapest prices in town. We deliver. L. A. Wrecking Co., 810 E. 9th. Open Sunday. Overstocked

SPECIAL lumber sale—2x4, 8' to 20', $10 M. Goodman, 870 N. Mission Rd.

Houses to Be Moved —33-V

HOW'S THIS???

$250 buys 4-room house delivered to your lot. 111-113 So. Ave. 18.

6-ROOM bungalow, 3 bedrooms, hardwood floors, 34 ft. wid. 5736 Carlton Way, 2 blocks north of Sunset.

2-3 room California bungalows in rear of 1011-1015 W. 2nd st. Owner at 930 E. 9th st. VA. 5135.

4-ROOM plastered house, 502 Hewitt st. Owner at 930 E. 9th st. VA.5135.

WANTED—

Miscellaneous —34

BOOKS BOUGHT HOLMES BOOK CO. 814 WEST 6TH ST. PHONE TR. 2285

We Pay Cash in 3 Hours

FOR RESTAURANT FIXTURES J. J. SUGARMAN & CO., LTD. 415 E. 9TH ST. VA. 2391.

WANTED: Chinese rugs: two 11x15, one 9x12 and one 8x10. Must be bargain. Address J. box 162, Times Office.

WANT late edition Britannica Encyclopedia. P.O. box 974, Hollywood.

OFFICE and restaurant equipment. Wanted for cash. HUmbolt 5011.

Clothing, Furs Discarded—34-A

WE pay most for clothing, tools of all kinds, guns, sporting goods, trunks. Kisner, 250 E. 5th st. MA. 4474.

Diamonds, Jewelry —34-B

DIAMONDS, pearls, gold, silverware and other articles wanted. Top Prices Paid MARKWELL & CO. 707 S. HILL, SUITE 305. TU. 9291

DIAMONDS, JEWELRY BOUGHT Highest prices. No delay W. H. KLEIN 508 Loew State Bldg., 7th-Broadway

DIAMOND wanted, 1 to 2 carats. Must be perfect stone. Will give clear lot for same. Address G. box 400, Times Branch.

DIAMONDS, JEWELRY BOUGHT. A. KIRSH. 622 Metropolitan Bldg., 5th-Broadway

CASH for diamonds and gold. Karl Zack Co. 713 Foreman Bldg. VA.9735

SWAPS—

All Sorts —36

ACREAGE, clear, to exchange for your house or lot equity. Assume back payments. 633 W. 9th. TU. 8855.

ACREAGE, 10, clear. Want house equity. Address J. box 244, Times Office

ACRE, ½, San Fernando Valley, own $911, $400 equity for ? GL. 9402.

BABY GRAND PIANO FOR CAR OR WHAT? VE. 0325.

BUNGALOWS, high class, for caterpillar tractor, steam shovel, farm equipment or what? 6039 Hollywood Blvd. HE. 3960.

CABIN, partly furnished, clear. Easy terms or good auto. RO. 1591.

DENTISTRY or printing for electric wiring or carpentering. 337 So. L. A. St.

DENTISTRY, 1st class, for painting, photography, house rent or ? EX.8454

EQUITY lot, opposite Oakmont Country Club, Glendale; want room built or electric radio. TW. 1343.

EQUITY 5-room home for good auto or clear lot. Owner. MO. 13416.

GARAGE, value $3500, trade for real estate. See ad under business opportunities. WA. 4011.

GARAGE, lease and equipment in Wilshire district for clear ranch or acreage. Mr. Porter. DR. 0451.

INCOME 5 houses, 150 ft. front, $4000 equity, for ranch, oil station or what? 122 S. Verdugo Blvd. Burbank.

LINCOLN '29; Stearns Knight 8 '29; Rolls '28 7 sedan; Lincoln '26 sedan; Marmon '28 sedan and phaeton, to swap for what have you. See manager at 640 S. Figueroa.

LOCOMOBILE 4 custom phaeton, '27. Cost $12,000. Run 18,000 miles. Very distinctive looking car, everything new. Owner will swap for what have you. $1500. Manager, 640 S. Figueroa

LOTS, 2, equity $1200. Eagle Rock district, want house equity, going business or ? 1947 Estrella. AT.5310

LOT equity for ranch or grocery. Owner's sacrifice. Write R. TODD, 919 E. 88TH PL.

LOT $1200, clear, city lot close in for small cafe. NO. 4472.

LOT equity for rent, or groceries. Write R. Todd, 919 E. 88th Place.

LOTS, 2 clear, close in, Clear Lake for late coupe, rumble seat. CR.7762

MIMEOGRAPH or multigraph machine wanted in exchange for CLEAR level mountain homesite, one hour from Hollywood. OL. 1191.

PIANO, grand or upright, for new or used auto. See Mr. Martin or Ellis. MARTIN MUSIC CO., 734 S. HILL.

POOL tables and equipment, cost $3500; cash or swap. Address F. box 434, Times Branch.

RADIOS for auto, diamond, lot or what? 4700 S. Western. VE. 0932.

RANCH, wheel chair, typewriter, washing machine for? Owner. JE. 6678.

4-ROOM modern house, full basement. Ontario, for sedan (7-passenger considered;) furniture or property near Sierra Madre. Also 162-acre farm, Iowa, for Southern California. THEW, Sierra Madre.

40-ACRE chicken, fruit, equity $1600, owe $1900, for auto, truck, furniture, pipe, building material. A. Bercaw, Star Route, Victorville.

THREE thousand equity in forty-five hundred choice lot, Venice, for late model closed car, balance easy. Address F, box 440, Times Branch.

50 PIGEONS for fruit, grapes, chicken equipment, used lumber, or what have you? Write J. K. Boswell, Roscoe, Calif.

LARGE equity in REAL BUSINESS lot in Tujunga. Will trade for grocery stock or what? Grosse, 2081½ W. Jefferson.

WANTED to sell or trade for automobile, 1% mineral deed in well now cemented at Venice. Phone TH. 1184. Mr. Clark.

WANTED—For cash and beach property, stock general merchandise or men's store; small town preferred. Box 263, Newport Beach.

NEARLY new grand piano and '26 Ford Tudor for '30 Ford or Chevrolet coach. Alhambra 5342.

FOR sale or trade, 4 lots in Chloride, Arizona. Address 925½ Lincoln Ave., Pasadena.

WILL trade $500 clear hillside vacant lot on paved street for auto or what? HU. 3238.

$1200 EQUITY in 2 corner lots with house for clear lot or good car. 2222 W. 15th St., Apt. 102.

EXCHANGE 1280 acres, close in, value $32,000, mortgage $7500. What have you? AT. 5506.

GOOD treadle sewing machine, value $5, for floor polisher, trunk or what? JE. 5009.

ATTRACTIVE bungalow court, value $60,000, will trade. Address K. box 38, Times Office.

YOUR own price, fine hilltop stucco, York car. Nonresident. Address F. box 410, Times Branch.

CORNER business lot, San Diego, for anything of value. CA. 7694.

$3000 EQUITY 5-room house, B zone, Glendale, for late light car. NO.4472

SWAPS—

All Sorts —36

TO exchange hotel and cottages in Fresno mountain town, 5000 ft. high, Sierra Mountains, and government lands with government permit, will sell completely furnished. Sickness reason for selling. Beautiful climate. What have you to offer? Address K. box 165, Times Office.

LARGE 14-room duplex, up to date, 4 garages. 1308 Durango St., close to Pico and Robertson, bank, theater, markets. Rent $135. Price $16,500. Mortgage $8000. Trade for lots or high class lot. E. W. CAIRNCROSS. CA 6217.

2 ACRES, clear of debt, in Sacramento Valley, $275 per acre, near town, school and highway; want auto, diamonds or what? Address G. box 448, Times Branch.

CLEAR view lot, L.A., value $850, for new Ford, lima bean straw, alfalfa. J. C. Rinker, 4th ave., Puente.

LIVE STOCK, CATTLE—

Horses, Mules, Etc. —43

6 big work mules, 9 horses, a bargain. 7711 S. ALAMEDA. JE. 7033.

SADDLE horse and pony. F. W. Hayes, Monrovia. Phone Blue 557.

26 COWS, full shipping rights. Terms. Room 524, 117 W. 9th. VA. 9625

POULTRY, DUCKS, GEESE—

Rabbits, Supplies, Etc. —44

ADVICE on all phases of poultry raising by an expert, culling, caponizing and flock doctoring, poultry supplies of every description, no matter what your poultry troubles are. Call us. Address Poultry Expert, 1665 Worthington ave., Los Angeles.

2000 RHODE ISLAND BABY CHICKS BARGAIN PRICES WHILE THEY LAST. REDWING HATCHERY. 3046 E. FLORENCE. LA. 6493.

700 WHITE Leghorn pullets, Richardson stock, 7 months. 4005 SAN GABRIEL BLVD. Potrero Heights.

WANTED: POULTRY. Highest prices paid. Call anywhere. CITY POULTRY, 2923 S. Hope. AT. 6263.

3 MONTHS Barred Rock pullets $1.25 each. 2311 Baldwin Ave., Arcadia.

PETS AND SUPPLIES—

For Sale, Exchange, Wanted

Birds —46-A

BIRDS of every description. Bird Wonderland, 13840 Ventura Blvd.

ALL varieties of birds; sale or trade. 11459 S. Vermont. TH. 9273.

Dogs —46-C

POLICE dog, white. Also white police pups. 722 Valencia. WA. 8112.

WIRE HAIR FOX TERRIER PUPPIES. 2970 Blanche, Pasadena. Colo. 1897.

WIREHAIRED fox terrier puppies, $25. 636 SO. WESTERN AVE.

HOUSES—

For Sale

Miscellaneous —50

SPANISH 2-STORY. NEW High view lot in Westwood Hills with wonderful ocean, mountain and city view. Beautifully landscaped, flowers, rear gardens walled in. 9 large rooms, 4 bedrooms, 3 tiled baths, guest tiled lavatory. Living room 17x32, studio window with splendid view. All bedrooms sanitas walls, tiled kitchen, electric refrigeration, clock, fan, electric controlled furnaces and garage doors. A-1 construction. Price $21,500. Schmidt. OX. 5914 or evenings. OR. 9985.

THE ARISTOCRAT OF OLD MEXICO LARGE LEVEL LOT 2 blocks from Wilshire Boulevard, 7 rooms. Living room 17x26, beam ceiling. Lovely breakfast room looking out on high walled rear garden 110 feet wide. Sparkling fountain. 3 daintily decorated bedrooms, 2 complete tiled baths, colored fixtures, separate showers. Windows and doors weather stripped. Copper screens. Unit heat. Electric refrigeration. New. Full price $14,750. Call MRS. DORSEY, HO. 7809.

LOOK AT WELLWORTH AVENUE IN WESTWOOD HILLS Three beautiful Spanish exhibition homes just completed. Every modern feature included. Pools, patios, tile halls, beamed ceilings, colored bath fixtures, ivory, orchid, etc. These homes are priced below the market and must be sold. See for yourself. Drive out Wilshire to Selby, turn south two blocks, east one-half block. 10730-33-40 WELLWORTH AVE. OX. 1039.

FORECLOSURE We couldn't help ourselves. Forced to foreclose on what is probably the most beautiful and complete home of its size in Los Angeles. Brand new, five lovely rooms, charming flowers and shrubs, long living room opening on patio. All improvements in and paid, exclusive community, schools, 7c car, etc. Make an offer. Key at 4322 Crenshaw Boulevard. VE. 1176.

LOOK AT WELLWORTH AVENUE IN WESTWOOD HILLS Three beautiful Spanish exhibition homes just completed. Every modern feature included. Pools, patios, tile halls, beamed ceilings, colored bath fixtures, ivory, orchid, etc. These homes are priced below the market and must be sold. See for yourself. Drive out Wilshire to Selby, turn So. two blocks, east one-half block. 10730-33-40 WELLWORTH AVENUE. OX. 1039.

AUCTION!

TUES., OCT. 28, 11 A.M. Two-story frame dwelling, large storeroom on ground floor, suitable for income purposes. 1943 Bonsallo avenue, one-half block south of Washington Boulevard, 3 blocks W. of Figueroa. B zone lot about 50x125. Good tenant at present. C. H. O'CONNOR & SON. Auctioneers. FI. 2134.

FORCED TO SELL

MUST sell immediately. Beautiful Spanish home, 9 rooms, 4 baths, on Beverly Boulevard. Either furnished or unfurnished. Wonderful view of ocean, mountains. Large estate 100x150. Quick action necessary. Must be seen to be appreciated. PHONE SANTA MONICA 27257 Ask for Mr. Stancill.

New Windsor Square

ONLY $16,000 Owner moved to Texas. Price cut from $21,000. 3 bedrooms, 2 baths and sleeping porch up. Maid's room and bath down. Beautiful tiled patio.

LA BONTE & RANSOM

GL. 2161. 136 N. Larchmont.

OPEN FOR INSPECTION

2221 N. CATALINA ST.

JUST NORTH OF LOS FELIZ BLVD.

Architectural Classic

New home of ten rooms. Beautiful reception hall. Four bedrooms, three baths. Ideal location. Attractive price and terms. GRanite 2244.

FOR SALE—Attractive English home located on beautiful corner, 3 blocks from L. A. High School; 3 blocks from John Burroughs School; contains 7 rooms, 2 baths, room and bath over garage. Price $17,500. Will give attractive terms to substantial buyer. Open for inspection. 901 SO. TREMAINE AVE.

WINDSOR SQUARE

SACRIFICE

542 SO. LORRAINE An exquisite home with pipe organ, player attachment. Phone DRexel 2368.

A REAL BARGAIN—2-STORY HOME WITH 4 MASTER BEDROOMS. 820 S. LORRAINE.

$6750 Leaving City

Sacrifice, Fairfax-Beverly Boulevard. 5-room bungalow near schools. GL. 2186.

337 N. Sweetzer Ave.

$10,500. Finest 7-room Spanish bungalow, Moreno Highlands. 3 bedrooms, 2 baths, unit heat, electric refrigeration, double garage. $500 cash, balance like rent. Actually worth $12,500. Call OLympia 4410.

Another Foreclosure

Beautiful white Spanish Stucco. 3 bedrooms, 2 baths, patio, fountain n'everything. Low price, easy terms. NELLIE OF BEVERLY, 8689 Wilshire

Another Foreclosure

Beautiful white Spanish stucco. 3 bedrooms, 2 baths, patio, fountain n'everything. Low price, easy terms. NELLIE OF BEVERLY, 8689 Wilshire

MORTGAGE COMPANY HAS SEVERAL foreclosed homes. All modern stuccos in Westwood, Glendale, Southwest, Alhambra. Must be sold. Small down payment. MAdison 2291.

Beverly Hills Duplex

Must sacrifice, just completed. 15 rooms, 4 baths. Consider trade. Owner-builder. RO. 0841. WA. 8236.

HOMES built to suit. Select your own plan and lot. We finance 6%; small payment down. Also completed homes for sale. "F" car. Wesley Roberts Co., 4316 Verdugo Rd. AL. 2512.

"ATTENTION!" RENTERS! $250 buys my $1500 equity in 5-room bungalow. Small mortgage. OWNER. WY. 3606. DU. 9299.

Larchmont Boulevard

Beautiful 8-Room Modern Home. Will sacrifice or trade. OX. 5249.

SELL or trade clear 4-room bungalow, large yard; consider storeroom, must be good location. 928 E. 66th st., Inglewood, Cal.

3-ROOM, year old, hardwood floors, close in, paved street, garage, $2600; terms. 6616 PACIFIC BLVD., Huntington Park. JE. 2278.

MUST sell at once. Beverly-La Brea 6-room, 2-bedroom home, excellent condition. BARTLETT. EM. 1167.

2-Story Sacrifice

6348 Colgate. Wilshire-Fairfax.

A REAL foreclosure bargain. For appointment. FA. 2333. Mr. Arthur.

HOUSES—

For Sale

Miscellaneous —50

LEAVING, must sell modern stucco double, 5-4 rooms, A-1 location, N. of Pico near La Brea. Also furniture. 1360 S. Orange Dr. WH. 5301.

EXCLUSIVE home near Country Club. Owner leaving city. Must sell, trade or rent immediately. AL. 5414.

5000, 6 and 4-room houses, big garage. Like new. Terms. 1242 Augusta st.

West and Northwest —50-A

UNEXCELLED VIEW

Exquisitely Beautiful West Hollywood Home

COST PRESENT OWNER $40,000 WILL SACRIFICE FOR $22,500 $10,000 cash, balance 3 years at 7%. 10 rooms, 4 baths; double garage. Nothing finer. Don't fail to see it. SEE MR. HULTS OR MR. EDWARDS

DU VALL'S

8537 Hollywood Blvd. HO. 0177.

Best Buy—W. Hollywood

New 7-room 2-bath bungalow near school; 3rd house from Beverly Blvd. Owner will sell for $8500; good terms to right party. Can be seen 11 to 4, 123 N. Orlando. No trades considered.

TWO-STORY 8-room home with 4 bedrooms, 2 colored tile baths, tiled kitchen, basement, furnace. Lot 50x150. Located 2 blocks from Washington in Arlington Heights district. This splendid home well worth $15,000, to be sold for $12,000, on very reasonable terms. CLARENCE URBAN Washington at Gramercy. EM. 5213.

BARGAIN

2-story, 12-room home, 3 baths. Lot 65x140. Located at 539 S. Mariposa, near Ambassador Hotel in district predicted to be heart of L. A. Wonderful apartment site and will increase in value. Reasonable terms to right party. OWNER. Address G. box 579, Times Branch.

104 North Kilkea Drive

Beautiful 7-room Spanish bungalow, 3 bedrooms, 2 baths, unit heat, electrical refrigeration, patio. Exceptional terms. CRestview 3136. $10,500 FOR IMMEDIATE SALE.

8 ROOM COLONIAL

Just foreclosed, $11,500. Terms. 1950 Buckingham Rd., near Washington. Fine condition, modern, 4 bedrooms, real fireplace, 60-ft. lot, high ground. EX. 1144. Nights, EM. 7062.

346 North Croft Avenue

7-room Spanish bungalow, 2 baths, 3 bedrooms, unit heat, electrical refrigeration. CRestview 3136. $7150—SUITABLE TERMS.

OWNER'S BARGAIN

10-room, 3-bath furnished home, garage, lot 64x150 on S. Windsor Blvd. Part trade, bungalow preferred. OWNER, TR. 6385 or WA. 6209.

IT WILL BE SOLD

Best 6-room bungalow on Irving Boulevard, near Beverly, for $7500. Terms. Act now. MR. NOACK. L. L. HULLET CO. OR. 3651.

LUMBER COMPANY

Closing out. 9-room home, Hancock district, large lot. 308 N. Highland. Open. Make offer. OX.7866, WA 4145

12-ROOM modern home, 3 baths, 1 lavatory, beautiful grounds, exclusive residential section. Call OR. 7803 for appointment. Courtesy to agents. 62 Fremont Pl. West.

$22,000 Two-Story $16,500

8 rooms, 4 bedrooms, 3 baths. No brokers. Mr. Sweeney. OR. 1255.

MORENO HIGHLANDS New Spanish bungalow, just like rent. 6 rooms, beautiful view, only $8500. OL. 7750.

HOLLYWOOD way, $3950. $450 cash buys 2-3 room modern bungalows; hardwood and tile, bank appraisal $4500. Key 1902 Sunset. DR. 5379.

POSITIVELY MUST BE SOLD by November 1; new 6-room, 3 bedroom home, $5430. Mr. Wilson, 1740 Shenandoah. DU. 0228.

MORENO HIGHLANDS New Spanish bungalow, just like rent. 6 rooms, beautiful view, only $8500. OL. 7700.

This Lovely Home $7777

Almont and Alden Dr., 1 block So. of Beverly Blvd. OX. 3044.

MAKE OFFER. Beautiful corner, Spanish bungalow, 7 rooms, 2 baths. 1082 S. Pointview. Key at 1084. OR. 8814.

FOR SALE, 5-room English stucco bungalow, 1078 S. Plymouth Blvd. L car, near High School. Terms.

5-ROOM modern stucco, double garage, Westwood district, foreclosure price $4500, $500 down. MA. 2291.

1043 5TH AVE. Colonial bungalow. Priced to sell. Terms. Owner. OR. 5269.

5-ROOM bungalow near Pico, $5500. Hayworth avenue, 57 ft. lot. A real sacrifice. 5757 W. Pico. OR. 4205.

7-ROOM attractive furnished bungalow, 3 bedrooms, breakfast room, centrally located. Terms. HO. 3874.

BARGAIN, 7-room English stucco, 3 bedrooms, Kilkea north of Beverly. $7500, only $750 cash. OR. 1311.

WANT offer for 8-room 2-story home at 128 S. Van Ness avenue. All redecorated. Lot 60x140. HO. 4784.

A GOOD BUY. My 10-room modern home, Windsor Square, furnished or unfurnished. Owner. WH. 3381.

BARGAIN, 5-room stucco bungalow, Larchmont district, less than price lot. Owner. 580 CAHUENGA AVE.

BEVERLY-Fairfax. Beautiful English 7 rooms. Has everything. Formerly $14,500. Price $11,500. OX. 0612.

3 NEW 2-story, 8-room homes, beautiful Cheviot Hills, high ground. Must be sold. 2727 Patricia ave.

CHARMING 7-room residence, built 1 year. West Adams corner—high ground. $1000 handles. WA. 2114.

5-ROOM stucco. Frame. $3250. 1st $900, 2nd $1000. Furniture $2000 cash payments $50. CR. 5601. Reid.

BUILDER broke. $3300 buys new stucco. West Pico. Take lot. 5030 W. Pico

6-ROOM HOUSE NEAR 22ND AND GRAMERCY. $7500, terms. OL. 1891.

SOUTHEAST CORNER BONNIE BRAE and 14th STREETS. VA.9171

WEST PICO, 42x145, ALLEY CORNER. 1900 block. OWNER. VA.9171

9-ROOM, 3-bath stucco, Wilshire district. Bargain. Terms. WY. 3570.

South and Southwest —50-B

BELIEVE ME OR NOT $3950 IS FULL PRICE

For this brand new 5-room Spanish, tile roof, stucco home, on big lot in high-class restricted district. Two big studio windows, tiled bathroom and sink, glassed-in back porch. All modern and complete. To responsible party will sell for only $350 down and $39.50 per month, including interest. NO ASSESSMENTS. Call MR. POSNER, WE. 0251; residence, EM. 8076.

DISABLED VETERAN

Sacrificing $7000 home at $4950. 6 big rooms, 50x140 lot, tile bath, wall heater, paved street, all paid, block to 2 yellow car lines and business center. First here gets it. Call 7110 SO. VERMONT.

Angeles Mesa Homes—

4, 5 and 6 rooms, $4500 to $7500. All improvements in, no assessments. Easy terms. Angeles Mesa Land Co. Owners, 3600 W. Slauson. VE. 0140.

$3950—$750 DOWN, 6 ROOMS, HARDWOOD FLOORS, ON CONCRETE STREET, CLOSE IN. OWNER. 4307 CRENSHAW BLVD. VErmont 5398.

MODERN 6-room Spanish. Lawns, flowers, shrubs. Lot 50x184, 150 ft. from car. Only $4950, $750 down. Key, 8310½ S. VERMONT. TH. 8107

VERY FEW BARGAINS LIKE THIS 5-room modern, big lot, lawn, flowers. Full price $2975, terms. 9502 S. Spring st. Mr. Valley. PL. 5281.

Sacrificing $3000 equity beautiful Leimert Park Spanish home now leased. Owner. 163 Ocean Front, Venice.

4-ROOM modern, newly decorated. $50 down, $30 month. Total $2850. TH. 0741. 7501 S. BROADWAY.

2 HOUSES, 1 lot, 5 and 2-room, $35 and $20 per month. $3250. Quick sale, go see it. 8211 Budlong ave.

2-Bedroom bungalow, clear. Furnished or not. Garage. Terms or exchange. Address GG. box 360, Times Branch.

BEAUTIFUL 6-room stucco furnished, tile, lawns. $400 down, balance like rent. 8451 S. Western.

BARGAIN hunters. $975 cash buys $3000 equity 5-room modern stucco. 620 W. 105th st. Owner. WH. 2452.

BARGAIN, $2000 cash. Worth $3000. Good 3-room house and lot. Garage. 126 N AVE. 50. GA 9636.

AWFULLY easy, only $50 month, 4-room stucco house with 3-room house in rear. 1454 W. 60th Pl. PL. 6589.

6-ROOM nearly new stucco bungalow. 2013 W. 68TH ST. OX. 9666.

East and Southeast —50-C

SACRIFICE, 5 rooms, large lot, 2-car garage. Make offer. Owner, 5862 S. SAN PEDRO. AD. 0871.

BARGAIN, 5-room furnished home. 7120 Passaic, Huntington Park.

North and Northeast —50-F

NEAT 3-room house, garage, fruit, good car service. Must sacrifice. Call at 3032 W. Main st. or phone 1247-M, Alhambra.

Furnished Houses —50-K

FORECLOSURE SALE

7-room Spanish bungalow, nicely furnished, grand piano, electric refrigeration. 435 N. Kings Rd. OX. 8063.

5-ROOM stucco frame, $3250. 1st $900. 2nd $1000. Furniture, $2000 cash, payments $50. CR. 5601. REID.

HOLLYWOOD—

For Sale, Exchange, Etc.

MODERN English cottage type 2-story residence. Among Sycamore trees. $18,000. WH. 4114. No agents.

HOLLYWOOD—

For Sale, Exchange, Etc.

7 Room Home

Near Fairburn School, three blocks south of Wilshire Boulevard—10573 Rochester ave. Stucco. Roof garden. Distinctive architectural design. ALSO furnishings by piece. Attend. C. H. O'CONNOR & SON. Auctioneers. Fitzroy 2134. PUBLIC AUCTION on premises, WED., OCT. 29, 10:30 a.m.

FOR SALE—$13,000, foreclosed for $18,000. Beautiful home in Hollywood Knolls, high lot, block from boulevard. 8 large rooms and breakfast room, 3 large bedrooms and maid's quarters, unit heating, electric refrigeration. Wonderful value, terms to suit. HE. 1302.

FORECLOSURES Two 7-room Spanish bungalows. Unit heat, electric refrigeration. Large walnut trees. In Toluca Lake Park. Sacrifice $6250. Easy terms. Call GL. 1165. Corner Riverside and Clybourne, North Hollywood.

6-ROOM Colonial, 3 bedrooms. Near Junior College and Parochial School. Newly decorated. Only $8500.

LA BONTE & RANSOM

GL. 2161. 136 N. Larchmont.

$2500 WILL HANDLE

For sale or trade B zone corner 50x165. 4-unit rents for $225 month. Fine apartment site near H car. SUBMIT. OX. 8223.

10 ROOMS, almost new, opportunity of a lifetime. What am I offered for my $60,000 brick English home, beautiful grounds, scenery. Show house of Los Feliz. WY 4004.

WILL SELL $7000 equity in 7-room furnished home bringing $75 a month income for $2500, balance $5000. Apply 427 N. Coronado Terrace or phone WA. 7096.

DOUBLE and single bungalows, 5 rooms, 3-car garage, near Los Feliz and Hillhurst. $14,500. Bank loan, $4000. 4515 Avocado. MO. 19911 a.m.

BEAUTIFUL new 8-room view home, lovely garden, all modern conveniences. Sale or rent, furnished or unfurnished. CR. 8182.

SACRIFICE by mortgagee, 10-room Spanish home near Beachwood Dr., 5 bedrooms, unit heat, etc. $15,000, terms. 2781 Westshire Dr. DU. 9088.

BUILDERS, ATTENTION 50x135, in Hollywood, ripe for 8-family apartment, $3000. Owner. CR. 1363 before 8:30 a.m. or eves.

BARGAIN, $6000 will buy stucco house, 4 rooms and bath, 2 bedrooms, heart of Hollywood. CALL HE. 3782.

$4950. TERMS. Nice 5-room stucco, lot 45x115. Inquire 8911 Beverly Blvd. OX. 5309. Evenings. OX. 3954

2 bungalows, corner lot. Clear. Bargain and good terms. VA. 9788. HE. 8197.

5-ROOM furnished home, B zone lot. $11,500, worth $20,000. MO. 16836. CR. 3613.

MODERN 5-room house, Virgil ave. on business lot, cheap. Good terms. Phone MO. 11401.

BARGAIN, Fairfax High School district. 5-room English stucco, terms. 7606 WILLOUGHBY AVE.

7-ROOM bungalow, 3 bedrooms, 2 baths, double garage. Fine location. 3485 ROWENA AVE. MO. 11778.

SACRIFICE 7-room bungalow, near Catholic church and schools. 6673 DE LONGPRE AVE.

REAL HOME. Well built. 9 rooms, 2 baths, near car, bus, grade school, Hollywood High. Owner. GR. 7137.

½ PRICE, wonderful B-zone lot, 48 or 70 ft. frontage, near Highland and Franklin. DU. 5916.

5-ROOM hillside home, scenery, trees, modern. 1 block Cahuenga. GL.3790

BEVERLY HILLS—

For Sale, Exchange, Etc.

SPECIAL!
SPECIAL!
SPECIAL!
SPECIAL!

605 SIERRA DR.

ONLY $2000 DOWN $200 PER MONTH

Brand new 2-story Italian home. Three spacious master bedrooms. Many unusual features such as circular bath, tiled walls in kitchen, electric door openers. In the second block north of Santa Monica Boulevard. FULL PRICE ONLY $29,500

JAMES F. DICKASON Builder and exclusive seller.

A PALATIAL ESTATE

Choicest Location. In Beverly Hills. Magnificent view. 14 rooms and 5 baths. Swimming pool and tennis court. Formal gardens, 7 car garage, this half-million dollar estate very substantially reduced and words are inadequate to describe this property. Must be seen to be appreciated.

DAVID HANEY, INC.

Exclusive Agents. 9543 Wilshire Blvd. OXford 1145.

HOLMBY HILLS LOT

A residence site of nearly 1¼ acres. An outstanding location, with superb view. Very much underpriced for a quick cash sale. No telephone information.

LA BONTE & RANSOM

GL. 2161. 136 N. Larchmont.

THE FIRST CHECK

buys new 10-room duplex. Total price $9975. Cash required $975. Has 3-car garage. One block to street car, 5-cent bus fare to U.C.L.A.

DAVID HANEY, INC.

9543 Wilshire Blvd. OXford 1145.

FOR RENT—UNFURNISHED 9-room 2-story Spanish residence. 435 So. El Camino Dr. 3 bedrooms, 2 baths upstairs; maid's room and bath down. Rent $175 month. Call Mr. Pollock. OX. 1171.

254 S. BEDFORD 2-story new Spanish home. Priced right. GEORGE ELKINS CO. 433 N. Camden Dr. OX. 1127.

FOR OUTSTANDING BUYS

The Frank Meline Co.

462 No. Canon Dr., Beverly Hills. OXford 8171

"BARGAINS IN GOOD HOMES"

Beverly Hills Realty Co.

400 Beverly Dr. OX. 6133.

FOR SALE, completely furnished, beautiful new Spanish bungalow, only 5 months old. Owner must sacrifice. 229 S. OAKHURST DR.

BEL-AIR

English Farm House, 2 acres wooded. 680 Stone Canyon, W.L.A. 33038.

WILL sell my $7500 equity in 8-room Beverly Hills home, N. of Santa Monica, for $3500 cash. Leased unfurnished at $150 per month. EX. 2106

OWNER OFFERS at low price, good terms, new 2-story Spanish home. 616 N RODEO DRIVE Open 1 to 5. OX. 4914. OX. 4286.

2-STORY Spanish (not completed) on 23rd st., Santa Monica. $11,500. Welby Hudson, 9401 Brighton Way, Beverly Hills.

BEAUTIFUL 5-room English bungalow, must dispose furnished or unfurnished. $6850, no trades. 157 N. Carson Rd., off Wilshire Blvd.

50% ACTUAL LOSS Holmby Hills. Cost $50,000. Beautiful high, level estate. For immediate ACTION, $25,000. Whitelaw. OR.8208

CORNER bungalow, north of Santa Monica Blvd. 7 rooms, 2 baths. Owner. OX. 1723.

BEAUTIFUL estate, 1¾ acres, Bel-Air. Priced right. Mortgage $16,000. Will trade equity. Owner, Cox. OX. 5003.

ESTATE—HALF PRICE 105x268, overlooking country club, reduced $10,300. OX. 2303-3104.

SACRIFICE CORNER NEAR WILSHIRE, 70x118, MAKE OFFER. OWNER. OX. 7617.

200 N. ELM DR. 2-story, corner, 4 bedrooms, 4 baths. $16,000. Open. Want offer. OX. 0612.

BEVERLY HILLS EXCHANGES GEO. E. READ, INC. Phone OXford 6177.

NEED one good house salesman. Arthur M. Kelley Co., "Home Specialist." OX. 7055.

SACRIFICE. Beverly Hills, 7-room stucco bungalow, 2 baths; 3 bedrooms. Call OR. 9536.

I HAVE a beautiful home in Beverly Hills for exchange. Call Lee Coggins. OXford 7165.

BEVERLY'S best buy. Harry H. Kem & Co., Ltd. 400 N. Camden. OX.1171

ATTRACTIVE 7-room stucco. 337 S. REEVES DR. OWNER. VA. 9171.

WESTWOOD HILLS—

For Sale, Exchange, Etc.

PAQUITO DE ESPANA $8750. CORNER LOT Old adobe wall enclosed patio, water garden, red tiled roof, loggia. 7 large rooms, 3 pastel bedrooms, Sanitas, 2 tiled baths, colorful; dining room overlooking garden, kitchen has electric refrigeration, hall skylight and built-in desk, unit heat, near schools, stores, bus. Westwood Hills. HO. 7908. Station 8. Evenings WA. 7662.

MUST be sold this week. 8-room, 2-story Spanish, 4 bedrooms, 2 baths, enclosed patio. Price reduced from $14,500 to $12,850. 10479 Holman.

BEAUTIFUL new Spanish, 3-bedroom bungalow. Has everything. See 2120 PARNELL AVE., Westwood.

GLENDALE—

For Sale, Exchange, Etc.

NEW SPANISH $6,650

3 bedrooms, 2 baths, Frigidaire, furnace. R. R. Race, 219½ So. Brand.

$4250 FOR owner's modern $7000 stucco bungalow, 5 large rooms; valuable lot, 50x170. 630 W. Wilson

GLENDALE—

For Sale, Exchange, Etc.

NEW 2-STORY STUCCO

WHITE SPANISH—ALL TILE ROOF NINE ROOMS—FOUR BEDROOMS THREE TILE BATHS

$10,500—$2,000 CASH

BEAUTIFUL NEW HOME on high, level east front lot, exclusive BELLEHURST-ROSSMOYNE section. Large walled patio at front, metal gate, covered entrance way, large living room, light on 3 sides; den, bedroom with tile bath; attractive dining room, breakfast room, dainty kitchen on first floor. Three beautiful bedrooms, each with dressing table and mirror, two tile baths, mirror doors, 2 balconies upstairs. An unusually attractive new home at an absolute sacrifice. Exclusive agents.

Greenlaw Realty Co.

148 So. Brand. Douglas 9901.

$11,500

$1500 cash, balance to suit. 2-story Spanish, new, all-tile roof. ROSSMOYNE AND BELLEHURST 7 rooms, 4 bedrooms, 3 baths, electric refrigeration, electric control furnace. An ideal home for someone in an ideal location and the price is below its actual value. See R. Cudney.

C. E. Kimlin Co., Realtors

225 E. Broadway, Glendale. Douglas 340. CApitol 6217.

FURNISHED HOME BARGAIN Pretty 2-bedroom stucco home, view lot. Completely furnished, including piano, radio, new overstuffed suite, etc. EVERYTHING GOES AT ONLY $4500; terms.

G. O. RUSSELL & CO.

600 S. Brand, Glendale. CA. 3303.

JUST FINISHED

TWO-STORY SPANISH. 5 bedrooms, 3 baths. Large lot, exclusive residential section. Open Sunday. $12,500, terms. M. GANNON with J. E. PETERS, Builder. 203 E. Brand. Douglas 3930.

$8500, terms. New 10-room home, 5 bedrooms, 3 tile baths, unit heat, Frigidaire, real fireplace, full tile roof, 65-ft. corner lot. Douglas 7965. L. A. phone AL. 5514.

NEW 2-STORY SPANISH, $7100 8 rooms, 2 tile baths, oak trees, close to schools and car. $750 cash. Shook Realty Co., 116 So. Brand.

EAGLE ROCK—

For Sale, Exchange, Etc.

WALK RIGHT IN

$3400, $750 CASH. 4-room modern home, furnished. 2 bedrooms, lawn, shrubs, flowers. Central near high and grammar schools. J. C. Richardson Realty Co., 5028 Eagle Rock Blvd.

PASADENA—

For Sale, Exchange, Etc.

FORECLOSED bargain, 9 rooms, 3 baths. Big value $12,000. Big lot 100x140. Hogan Co. sales and rentals, 379 E. Colorado st., Pasadena. Terr. 2151. Established 20 years.

ALHAMBRA—

For Sale, Exchange, Etc.

MOUNTAIN VIEW HOME 2-story Spanish stucco, 7 rooms, tile bath, G. E. refrigeration, large living room with fireplace; east front, overlooking golf course; 75-ft. lot, shrubs, flowers and trees, pool, shady nooks for hammock. For quick sale, price $10,500. BALDWIN REALTY CO. 20 So. First St. Phone 68.

6-ROOM bungalow, foreclosure, new stucco, real fireplace, 2-car garage. $3750. Owner. TR. 7008.

BEAUTIFUL restricted lot, Ross ave. See Los Angeles owner's sign. VA.9761

SAN MARINO—

For Sale, Exchange, Etc.

BEST buys in San Marino, rentals, exchanges. We know values. SAN MARINO REALTY CO., 992 Huntington Dr. Phone Alh. 1207. WA 6563

2-STORY SPANISH 4 bedrooms, 3 baths. New. Ultra modern. $13,500. 1040 Duarte Rd., near Granada.

CITY LOTS AND LANDS—

For Sale —52

INVESTORS, ATTENTION

B zone lot on Orange Grove avenue, 55x140, $4950. Business lot on Fairfax, 50x100 to alley, $13,750. Call OWNER, OR. 4704.

WESTWOOD HILLS CORNER 70x130 Feet Lot. Only $4950. High residence lot near Wilshire Boulevard in a district of beautiful homes. Will consider cheap clear lot and some cash as first payment. DEL. ELLIS, HO. 7901.

MONEY TALKS Have 2 high-class 50x130 level lots, surrounded by beautiful homes. Overlooking Oakmont Country Club, valued at $8500. Will sell each for $1450 cash. J. A. MARNEY, 318 Central Bldg. TR. 5651.

Cash And Trust Deed

Apartment house lot ½ block north of Beverly Boulevard on Sycamore. Part cash, balance short time trust deed. TU. 4289.

VERMONT AVENUE CORNER 100x110—$250 per foot. Mr. Scoggins. HAROLD G. FERGUSON CORP. 734 So. Spring St. MI. 5311.

DUPLEX lot near new John Marshall High School. $3200 for quick sale. Terms. Splendid rental district. OL. 7700.

$3000— Between Los Feliz, Sunset, Marvelous view. 60x173, only $300 down, balance 3 years. OL. 7800.

6 LOTS together, heart of Hollywood, excellent apartment site, sacrifice for quick sale, leaving country. SEE MURA, 309 S. Los Angeles

APARTMENT-house site 60x140, on Magnolia between 10th and 11th. Must be sold to prevent foreclosure. Worth $12,000, take $7500. MU.8331

WILL sell $700 equity for $350 cash. Lot, 25 ft. on Burbank Boulevard, near Orchard. Full price $3350. Address J. box 294, Times Office.

B ZONE lot on Carlton Way, near Western, 50x180. Consider trade. Owner, J. A. McKenzie, 536 S. Hope. MA. 1641.

$3000— Between Los Feliz, Sunset, Marvelous view. 60x173, only $300 down, balance 3 years. OL. 7800.

DUPLEX lot near new John Marshall High School. $3200 for quick sale. Terms. Splendid rental district. OL. 7700.

SACRIFICE $790. Real $2000 restricted 50-ft. view lot, adjoining home cost $8500, to build. 7c car. DR.2694

C ZONE, 44x100, W. Washington st. near Marvin, $3950; mortgage $2750; 2 years. Tweten, OX. 0506.

LOT NEAR MICHELTORENA and Lucille streets. Splendid north and west vista. EX. 7854.

APARTMENT lot, 616 Maltman, old house, $5500, offer. Spillane. WY. 2345.

LARGE lot in high-class apartment district, Hollywood. Will sacrifice for quick deal. Owner. HO. 1005.

AWARD $10,469 soon paid on lot, all taken 10th st. widening. Will discount $2000 for cash. WH. 6750.

115x260 HILLTOP IN BRENTWOOD, $7500. PHIL NORTON. VA. 7151.

½ BLOCK square, 6 oversized lots, heart Studio City. Sacrifice equity for cash. GL. 7764.

CORNER lot, overlooking Potrero Country Club, cheap, membership available. A. K. Smith. MI. 7504.

BRONSON, near Jefferson, sacrifice $1000 income lot for $1500 cash. FI. 4328.

Foreclosure, hill lots, 50x120, $1000. Level, $1200, paved streets; Echo Park-Baxter. VA. 6812. OL. 7226.

LOT 50x130, with garage. 3817 York Boulevard. Ripe for builders. $1250. Cash. OWNER.

TO CLOSE an estate, 2 high class apartment house lots on Gardner north of Beverly. EL. 1271.

TWO fine lots on Monon st., 99x160x120; near new high school. Address 839 CORONADO TERRACE.

MUST be sold, large lot, close to 3rd and Witmer. Deal with owner. For information phone WY. 7774.

WESTWOOD income lot 53x135, north of Santa Monica Boulevard. Sacrifice $2900. $1400 cash. RO. 6251.

LOOK at Northwest corner 2nd and Gramercy, Zone B, 67x160. Sacrifice. Call OWNER. WA. 6062.

PASADENA avenue business lot, $1750. Level lot adjoining only $1050. 3901 PASADENA AVE. GA. 4114.

BUSINESS lot, Santa Monica Blvd. near Highland. Owner, HE. 4936.

NEAR Bullock's Wilshire, unrestricted, 100x171. Reasonable. DU. 3393.

$17,000, 108x200 next to 3715 W. 27th. C. R. Ransom. WE. 5802.

SOUTHEAST CORNER BONNIE BRAE and 14th STREETS. VA.9171

B ZONE lot, Beverly-Fairfax, 50x130. Price $2750. OX. 0612.

FOR SALE, northwest corner Brier and McCready, $800. CHicago 4694.

BUSINESS lot, 25x130. Chatsworth Boulevard. $900. Kolb, 924 W. 55th st.

BUSINESS PROPERTY—

For Sale —53

CRENSHAW BOULEVARD, 75x160—Near 54th Street. Best offer accepted. Assessments paid. Owner, WY. 1009.

JEFFERSON, corner Harcourt, 40x125. Make me an offer. C. L. ERB, 12323 Gratiot ave., Detroit, Michigan.

MUST sell 2 storeroom stucco building on Slauson near Western for $37.50; terms. Call 5724 S. Western.

SACRIFICE—Industrial lot 80x145 at 65c sq. ft., worth double price asked. Owner, WE. 8063.

WILL build on 80-ft. lot on La Brea just north of Wilshire to suit reliable tenant. Mr. Delphy. TR. 9824.

99-YEAR lease, corner stores on Vermont near 8th, 135x100. Bargain. DR. 9621 except Monday.

BARGAIN, investors. Will sell my Alhambra lot 50x200 for $1200. Mrs. Wilson, 107 N. Broadway. MA. 2846.

BUSINESS PROPERTY—

For Sale —53

Public Auction

Tues., Oct. 28, 2 p.m. sharp.

MAIN STREET

Business Lot

About 50x150 ft. Situated 85 feet from southeast corner, 48th and Main, near prosperous business. WILL POSITIVELY GO TO HIGHEST BIDDER without limit or reserve over present $4000 encumbrance for 1 year. C. H. O'CONNOR & SON. Auctioneers.

Major Boulevard Corner

120x636 ft. Actual value $125,000, leased for 99 years to large reliable corporation. Income $4800 year NET. Will sacrifice for $75,000 cash. Phone EM. 0813.

FOR sale, 60 acres on Anaheim Blvd. and Normandie Ave., Harbor City. P.E. Railway runs through property. $2500 per acre. Geo. H. Peck, owner. 1364 S. Hill St., L.A. WE. 6093. Ask for Mr. Hill.

MUST SETTLE ESTATE Cost $55,000. Sacrifice $40,000. Business center west side, major artery. New brick. Leases. Nets 15%. 1 mortgage $25,000. OR. 1311.

75x178 ON WASHINGTON Near Union, zoned for business, cheapest frontage between Vermont-Figueroa, $450 foot. Owner, WY.1009

BEVERLY Boulevard, improved business frontage. West of Fairfax, or trade. Address G. box 370, Times branch.

INDUSTRIAL PROPERTY—

For Sale and Exchange —56

HAVE two three-room houses to exchange for factory building. EM.3576

300 FEET East Seventh street, with or without trackage. VA. 9761.

$12,600, 60x225 N. Spring street, close in. F. Balerski, 403 Bradbury Bldg.

INCOME PROPERTY—

For Sale —57

APARTMENT HOUSE

New, just being finished, all modern. You put in the furniture clear, and will take back mortgage at 7% for entire cost of property. Now if you want a fine new income property with assured profit on small investment, call MR. BERKLEY. TR. 9424.

10-UNIT apartment flats, $23,500 full price, $4500 down. Very close in. Manual Arts, Coliseum, best car service in city. Big apartment houses all around. Not a vacancy. Wonderful income at very low rentals. Must be sold this month. Owner and builder. VE. 7430.

BEVERLY, FINEST, NEW

8 doubles, 4 triples, 16 colored tile baths. Beautiful custom built furniture. Income over $12,000 per year. Cash or clear orange grove. Owner leaving city, wants offer. OX. 1413.

RETIRING from business activity—owner will sacrifice for all or large portion in cash, a $27,500 equity in almost new furnished apartment-house. Principals. Address K. box 131, Times Office.

14-ROOM DUPLEX For sale or trade by owner, beautiful new duplex, large rooms, high rental section, Beverly Hills. Call owner, before 8:30 a.m. or evenings. CR. 3363.

BUNGALOW COURT APARTMENTS WESTWOOD VILLAGE DISTRICT Six units completely occupied. A sweet income proposition and a real rental territory. DEL ELLIS. HO. 7901.

MONEY FOR YOU

Greatly reduced double bungalow. $1500 cash. OX. 2503-3104.

NEW 14-ROOM DUPLEX 125 So. Orlando. Just finished, has everything in it. $14,000. Open. OX. 0612.

WIDOW'S sacrifice, apartment, 8 doubles, Beverly Hills. Mortgage $16,500. Worth $34,000; sell $24,000. Address K. box 113, Times Office.

MUST sell my duplex, 1 block of Pico and Robertson Boulevard. Best offer this week buys my equity. Address J. box 167, Times Office.

BUILDER BROKE. Brand new 12-room duplex. Pico-Fairfax district. $8500-$1200 cash. $5000 under value. EM. 6700. Morning or evening.

NEARLY new 10-room double, off Long Beach Blvd. Appraised $9000. Sacrifice $6750; $1250 down. 6616 PACIFIC BLVD., Huntington Park.

TO SETTLE ESTATE, 4-flat and duplex. Lot 50x150, $13,000. Income $216. Near here. 3706 W. Washington.

INVESTORS, SPECULATORS, snap, new 8-unit court, 9 garages, income $270 month, lot 100x140, mortgage $10,800, $3500 cash. CR. 7304.

WILL sacrifice my $5000 equity for $4000. 10-room modern duplex, $115 income. EM. 4773.

FOR SALE by owner, 4-family flat on C zone lot in the heart of Hollywood. Will sell on bank appraisal. WY.9611

FINE 12-room new duplex, 4 garages, apartments above. W car. $2000 less than cost. 2235 W. 20TH ST.

BANK foreclosures, houses, apartments, business property. Call Mr. Cutts. TR. 9407.

WILL accept your lot as part payment on new duplex. Near new John Marshall High School. OL. 4700.

4-FLAT, 4 rooms each, automatic heaters, extra bed, large porches, garages. $17,500. Owner. 3020 Kenwood

NEW furnished apartment, 10 doubles. Income $742 month. Very special price, $35,000. Mr. Crabtree, WH.7200

WILL accept your lot as part payment on new duplex. Near new John Marshall High School. OL. 4700.

HOLLYWOOD'S best paying apartments. $12,600 month. GR. 3645 11-12.

2 NEW 4 FLATS $750 CASH WILSHIRE DISTRICT. CHEAP AND I MEAN THAT! OX. 9296.

NEW 8 apartment, Beverly Hills, 261 So. Reeves. Sacrifice or trade. Shadduck, 1150 So. Robertson. OX. 7500.

NEW apartment building, Melrose near La Cienega. All rented. $30,000. OX. 0612.

NEW and modern 8-unit apartment, high-class district. Income $435. A bargain. Chas. F. Meyers. HE. 5053.

65-FT. boulevard corner, Alhambra, 4 rooms. Take lot, auto or what for equity. 940 E. MAIN, Alhambra.

MAYWOOD duplex, 10 rooms, 2 garages, equity $4800, cash $1000. CR. 3201.

26-ROOM apartment, 2 doubles, 10 singles, $20,000, $3000 handles. TU. 5807.

DUPLEX, PICO-ROBERTSON District, heart of business. Roger Dahlhjelm, 720 Rowan Bldg. FA. 1136.

BARGAIN by owner, fine income. Block A car. Call 2431 S. Ridgely.

1231 S. BURLINGTON, FORTUNE LATER. McGARRY, owner. VA. 5284.

4-FAMILY flat, closing estate. Make offer. Call 4549 Washington Blvd.

LEAVING CITY. Equity modern 4 flat at BIG BARGAIN. FI. 3415.

8-UNIT apartment, income $6000. Will trade. Just off Wilshire. OX. 9774.

SUBURBAN PROPERTY—

For Sale —58

CORNER acre, Monterey Park. Walnut trees, 2 houses, chicken equipment. Close to schools, stores, cars. Appraised $8500. Security Bank loan $2500, 3 years, 7%. Sacrifice equity $2000 cash. BANKS. WY. 3164.

ONLY $10 MONTH

Beautiful fruit-covered 1-4 acre in heart of Studio City, North Hollywood. OWNER. OXford 7851.

CORNER 7-room English, almost new, block from car, FURNISHED, unit heat, terms, only $5950. R. H. FRENCH CO., 121 E. Main, Alhambra. Phone 1425.

CIRCUMSTANCES compel sacrifice. Nice 5-room home, chicken ranch on boulevard. $4300 terms. Rockwell Smith, 5600 Van Nuys Blvd., Van Nuys.

A SNAP. Why pay rent when you can buy a home with nothing down? 5-room house, 150-ft. lot, near Willowville, for sale by owner. E. C. GRAHAM. Phone WE. 5390.

Best buy on Ventura Boulevard, 1 1-16 acres, 35 orange trees. Price $3250, $750 cash, $35 month. Cunning, 18430 Ventura Blvd. Reseda, Cal.

A-1 CHICKEN ranch, equipped for 1600 hens, fine home, sell or trade. $11,000. 1061 S. Ivar, Rosemead.

BARGAIN—West of Encino, south of Ventura. Beautiful location, 100x330. $2250. OWNER. GL. 5392.

WE specialize in acreage, country homes and poultry ranches. KELSEY, 1548 Valley Blvd., Rosemead.

5 ACRES N. Hollywood. CLEAR, cheap. 1930 N. CANYON DR. HO. 5920.

Arcadia

ENGLISH TYPE

6 LARGE ROOMS

HUNTINGTON BOULEVARD acreage. Bound to double in value. EQUALS 10 CITY LOTS.

A REAL SACRIFICE

FRUIT trees, a real FIREPLACE—built for a home. FACES MOUNTAINS and gives you CALIFORNIA'S WONDER VIEW. Makes life worth living. CONSIDER SOME TRADES. Phone PA. 1296 or see property 602 W. Huntington Drive.

La Crescenta

FORECLOSED—New stucco, 5 rooms, hardwood floors, tile sink and bath, fireplace, large lot, 1900 ft. elevation. Low price, easy terms. Apply at tract office, La Crescenta Crest on north side Foothill Blvd., 2 miles west of La Crescenta ave.

NEW 5-room English stucco, ultra modern, best street in La Crescenta. View and climate unsurpassed. Price $6000, $1000 down. Owner, 2620 PROSPECT AVE.

SACRIFICE 15 acres, all or part. On south slope of Green Verdugo Hills. COLE. DU 1845.

4-ROOM modern furnished cottage. Price $1800, $50 down, $25 month. Owner, 3702 Foothill Blvd.

SUBURBAN PROPERTY—
For Sale —58

Altadena

WILL sell equity in my five-room stucco for small portion of its value. Call or write. 2428 L. VENEZIA.

San Fernando Valley

10 acres on paved boulevard, mile from good town, worth $1500 acre. reverses of eastern owner necessitate selling, $890 acre. Wm. H. Cook, WY. 1902, 421 E. Clem Wilson Bldg.

Van Nuys

9 ACRES—LOW PRICE
Sell one or all, small down payment. Mrs. R. B. Baldwin, OX. 4415.

BEACH PROPERTY—
For Sale —59

Attention Investors
Creditors forcing me to raise money. Sacrifice new 4-flat, 5 rooms each, also vacant alley corner 50x100, E. 16th st. Also brick apartment building, 12 doubles and basement garage. Any reasonable offer accepted for one or all. JOS. REISS, 1009 Coronado, Apt. 4, Long Beach.

$450—TERMS, for fully improved lots near new channel section West Newport Beach. Jay Scribner, box 222, Newport Beach.

SPECIAL boulevard buy, 30% underpriced. Lindsey, 3605 Highland, Manhattan.

OCEAN front lot with 2 homes, furnished. Now offered $12,000. Terms. 3436 Strand, Hermosa Beach.

POULTRY AND RABBIT—
Ranches for Sale —60

FIRST feed your family from the products grown on your LITTLE FARM, then specialize on EGG FARMING for CASH INCOME. This I have done for 27 years and can recommend this healthful, independent plan of life to you. Visit me on MY LITTLE FARM and I will show you how to keep 2400 hens on ONE ACRE and still have room for the choicest fruits, grapes and vegetables for the family table. It will be a revelation to you. I lecture every SUNDAY at 2 p.m. on my LITTLE FARM off Sherman Way near Owensmouth in the west end of San Fernando Valley. Write for literature. CHARLES WEEKS. Box K, Owensmouth, California.

1.25 ACRES alfalfa. $450. $190 down. Balance $8 month. All conveniences. Trustee, Box 34, S. Pasadena.

5 ACRES green alfalfa for chickens and turkeys, gas, electricity, $2500. Box 75, Pomona.

CHICKEN ranch, boulevard walnut trees, San Fernando Valley. Easy terms. 3745 E. 10th, Long Beach.

ACRE improved San Gabriel Valley. Submit. Owner, route 2, box 256, San Gabriel.

CHICKEN ranch, 1000 capacity, 5-room modern house. 420 W. Riverside-Redondo Blvd. Gardena. Phone 81

1 ACRE fully equipped 2000 chickens. 5-room stucco. Route 1, box 402. 945 CORDARY ST., HAWTHORNE.

FINE little home, close in, chicken equipment, 300 hens. $50 down, $25 month. $2450. 5503 S. Broadway.

1 Acre, new 7-room STUCCO home on BOULEVARD corner. Sacrificed. Grabler, 38 N. Garfield, Alhambra.

CHICKEN ranches for sale, exchange. None better. Hall, corner Winnetka and Leadwell sts., Owensmouth, Cal.

EQUITY small poultry ranch, bargain. 6708 Gaviota, Van Nuys. CR. 7961.

COUNTRY, FARM, RANCH—
Properties for Sale —61

FARM LANDS
FOR BIG HOG PROFITS
You must have cheap forage, cheap grain, cheap land and cheap water. We have all these requirements on the Famous Buttonwillow Ranch. Twenty-five miles west of Bakersfield. Ten years to pay. Interest 6%.
MILLER & LUX
215 West 6th St. MU. 7247.

VERY ATTRACTIVE country estate of seven acres on paved highway near Fallbrook with running stream and magnificent setting of large oak and sycamore trees. Delightful modern six-room stucco house, garage and electric pumping plant. Four acres ideal for avocados and oranges. Price cut to $8500. Raymond Wayman & Son, owners, Fallbrook.

125 ACRES delta ranch near Stockton, must be turned at once 20c on the dollar will buy it. Needs $3500 to handle it. What have you to trade? Owner, Emig, 248½ N. Ave. 22, CA. 3458.

GOOD PROFITABLE groves. Building sites. Country estates. GORDON F. BLACKWOOD, Realtor. Office on Blackwood Ranch, 2 miles southeast Glendora. On U.S. Highway 66. Member Pomona Valley Realty Board.

Only $450 For 4 Acres
1½ miles to good town. Corner location. In Los Angeles county. 822 W. 9th St.

5 ACRES near Fontana, car line. Price $1875, worth $3000. $300 down, balance easy. No trades. Address G, box 445, Times Branch.

LEONA Valley fruit land, sacrifice by owner, 1-10th down, will make good home or investment. Manger Ranch, Saugus, R.D., box 44.

STOCK RANCH, 1580 acres. Must refinance to stop foreclosure. Good security or sell for less ½ present value. MU. 5443. (RALPH.)

WANT farmer, develop grain, alfalfa and hog ranch, Arizona. Cheap water ready. Must have $3000 cash. P.O. box 1152, Van Nuys, Calif.

LAND suitable for avocados and citrus. Plenty water, easy terms. Camarillo Land Co., 727 S. Spring Street. TR. 0901.

10 ACRES on paved highway, close to Modesto, price $5500, mortgage $2250. To exchange for Southern California. Bomberger Bros., Modesto.

18 ACRES alfalfa, all or part. Riverside, small payment, balance 10 years. Address H, box 214, Times Office.

MUST sell 300 acres alfalfa and double crop land, plenty ditch water, buildings, $100 per acre. Terms. J. A. Wickland 214 5th st., Orland, Cal.

FOR SALE, $18,000 will buy 50 acres, leveled and planted to alfalfa. Courtesy to brokers. Box 588, Route A, Oxnard, Calif.

$3500, 20-ACRE Chowchilla ranch with buildings. Good well, family orchard, worth $5000, quick action. F. BAIERSKI, 403 Bradbury Bldg.

MUST SELL AT ONCE
320 ACRES, HANFORD
An exceptional property, subject to 1 6% loan. Call owner. WA. 2430.

ALONG south coast, 20 acres, $800 acre, 80 acres, $195 acre, 300 acres, $175 acre. Irrigation water. HO.4327

BARGAIN—308 acres, ½ mile from ocean and highway, adjoining small town. Owner, P.O. Box 71, Cardiff.

RAW LAND, $2.50 ACRE
307 Grosse Bldg. 124 W. 6th, L. A.

2 ACRES Fontana, best citrus land, water, $750. L. Allison, Hotel Trinity

Arizona

34,228 ACRES near Boulder Dam Lake (to be.) G. F. Stevenson, Miramar Hotel, Santa Monica, Calif.

Coachella

$9.50 PER ACRE
80 acres Coachella Valley near Indio. Must sell immediately. M. H. Gates, 613½ Ocean Park Blvd., Ocean Park. Phone VA. 6181.

San Bernardino

10-ACRE ranch, equipped, secluded, modern, $6000, terms $5000 cash. Write HUTCHINSON, 648 Perris, San Bernardino.

MOUNTAIN, RESORT, LAKE
Property —62

FOR sale, large mountain lot at Idyllwild resort on county road, beautifully situated, bargain. Must sell. R. R. 3, box 130, Hemet, Cal.

$395 mountain cabin, 3 rooms, furnished, 50 minutes L. A. EM. 3056.

EASTERN & NORTHERN—
Property
For Sale —63

SELL or trade income property at Kansas City, Mo., for property in L. A. 938 E. 66th, Inglewood, Cal.

For Exchange —63-A

WANTED, Los Angeles or Hollywood lot or small home in exchange for same in Tacoma or Seattle, Wash. Ritz Hotel, L. A. Mrs. James F. O'Brien, until Nov. 1st.

WANT orange grove, ½ navels, ½ valencias for high class income property in Dallas, Texas. Mrs. Robert S. Brown, 626 S. St. Paul ave., care of Brownleigh apts.

3 HOUSES rented, Vancouver, B. C., trade for Los Angeles or country property, 6873 Willoughby avenue, Hollywood. Evenings GL. 4341.

HAVE large eastern holdings and timber on Pacific Coast. Submit your offer, sale or exchange 1049 E. Santa Clara st., San Jose, Calif.

DETROIT income property for L.A. home. Owner Address K, box 77, Times Office.

COLORADO mine, Dakota land for California property. Address H, box 26, Times Office.

DENVER residence property wanted, have clear So. Calif. suburban. Address HH, box 203, Times Office.

KANSAS City duplex, rent $65, worth $5000, for L.A. or consider 1 or 2 acres, oranges or walnuts. UN.0185.

EQUITY new Denver doubles for acreage within 15 miles L.A. RE. 6880.

AKRON, Ohio, for L. A. or vicinity. 301 S. RODEO DR., Beverly Hills.

Wanted —63-B

WANT KANSAS CITY home. Have clear property, Orange county. Address EE, box 134, Times Office.

EASTERN & NORTHERN—
Property
Wanted —63-B

WANT Phoenix, Ariz., for $7500, equity 7-room home, Los Angeles. Owner, 908 Broadway Arcade Bldg., L.A.

GOVERNMENT LANDS—
and Relinquishments —65

$2000 WILL relinquish my 480 acres 3-car garage, 2-room house, engine pump, tank, road, piano, Chelan gas range, etc. 1104 S. Union. WA. 6367

OIL PROPERTY—
Miscellaneous —67

15,000 ACRES
Oil, gas and mineral leases, New Mexico, In trend of the Hobbs development. Will sell any part of above leases. For further information—
815 W. DUARTE ROAD
Phone 2519 Arcadia, Calif.

200 ACRES southeast of Lost Hills field. Full oil rights. $7000. $1750 cash, balance 10 years. Interest 6%.
MILLER & LUX
215 West 6th st. MU. 7247.

NEED $5000 to equip new producing well. High gravity L.A. oil field, containing several deep sands. Big profits, will sell per cents. Address PF, box 599, Times Branch.

HAVE 2% royalty in well on top of sand in midst of production, Venice pool. Will sacrifice. Write 728 S. BERENDO, Apt 102, L. A.

WANTED for cash or will trade for oil, 6000 ft of 6 5-8 seamless casing. Write, wire or phone. 728 S. Berendo st., Apt. 102 WA. 4194.

EXCHANGE equity, B zone lot, near Pico and Alvarado for well-located prospective oil land, Kern county Call owner, Douglas 9682.

OIL lot, ½ acre, leased Inglewood, A double bungalow, need some cash for ½ interest or trade for clear. Address K, box 176, Times Office.

NO oil—no pay, check your structure. Local affidavits, 100% correct. Particulars, postoffice box 552, Hollywood, Cal.

KETTLEMAN Hills, fee land, N. dome royalty; will sell small part of my interest in drilling well. Address H, box 251, Times Office.

YOU share 1-3 interest in $500,000 oil company now forming for loan of $50,000 well secured. Quick returns. Address H, box 329, Times Branch.

OIL LEASE, 160 Acre Torrance country, New Mexico, cheap. Near drilling. Address G, box 549, Times Branch.

1% LAND owner's royalty, Venice. Well down 5100 feet. Good location. $900. Write drawer C, Hollywood.

1% royalty, deep sand gusher area at Los Cerritos field, Long Beach. Drilling. GL. 9796.

132 ACRES San Luis Obispo county about mile from Paso Robles. Want offer. A.P.S., 3706 W. Washington.

OIL lots, Ventura County, close to production. Need money. Address J, box 304, Times Office.

OIL lots, Lawndale, will trade for a small home. Address G, box 550, Times Branch.

2% VENICE oil well income, $280 per month sacrifice. Cash $2000. Address G, box 429, Times Branch.

ATHENS-on-the-Hill, lots 100x140: 1 corner, close activity. MU. 4079.

80 acres prospective oil land, Kern county. $2000. MU. 6886.

1½% royalty producing well, Venice, just in. Priced right. HE. 9308.

1% ROYALTY VENICE WELL
Fully financed. $750. CR. 7449.

ORANGE, LEMON, WALNUT
Avocado Groves—Vineyards
For Sale —68

MUST SELL TO SETTLE ESTATE 65-acre orange grove, corner of two major highways, 4 miles from San Bernardino, located in best orange district in Southern California. 7½ acres of navels, 18 years old; 4½ acres of Valencias, 12 years old; 10 acres Valencias, 4 years old; 43 acres Valencias, 3 years old; every tree selected stock and perfect; entire grove irrigated from own well, which delivers 75 inches of water constantly; complete equipment; up-to-date 7-room stucco home, 2-car garage. Substantial cash payment—accept clear income property as part. C. L. LANGLEY & CO., Owner, 160 Pier Ave., Ocean Park, Calif.

Coachella Grapefruit
THE FIRST AND BEST
400 acres or any part, citrus or winter vegetable land; investigate. (Everything to make a success.) Adjoining King Gillette's and other developments, hundreds of acres being planted, located on Palm Springs-Indio highway. $35 to $150 per acre. Address owner, 535 Cypress ave., L.A. CA. 6356 a.m. Courtesy to brokers.

WONDERFUL bargain, closing estate, 8 acres full bearing oranges, located in beautiful Arlington Heights, Riverside. 5000 boxes now on trees. Price $6000. Terms. This grove is actually worth $3500 per acre.
3 lots facing ocean at Del Mar near San Diego, $1200 per lot. Worth $4000. Terms. KERG, 916 Security Bldg., Long Beach. Phones 62455 or 348142.

$5000 Crop Guaranteed
10 acres navels at Lindsay, ready to pick next month. $15,000 including crop.
G. T. RIDER
809 Schumacher Drive. WH. 8832.

10-ACRE COUNTRY HOME
All set to large walnuts and family fruit. Modern 6-room bungalow, garage, tool house. Fine soil and location. Price $12,500 clear. Want medium priced home in L.A. or vicinity, or will sell on easy terms. C. H. Reeves, 147 W. Holt, Pomona. Phone 1701.

VISTA AVOCADO GROVES
Choice groves, some bearing, 3 to 4 acres with houses, ocean view. Owners want more land and will sell at about cost. Ideal avocado and citrus lands with pressure water, $450 per acre up. Round trips daily. Address GO, box 551, Times Branch. Or call EX. 5575 evenings.

TWENTY ACRE LEMON GROVE, Hiwanda, fine condition, 4-room house, beautiful location and surroundings. $8500 NET income this year. Price $38,000, terms. Call Mr. Phillips.
The Henry de Roulet Co.
3714 Wilshire. DU. 4400.

PAPAYAS-CHERMOYAS-AVOCADOS
Passion fruit planted and growing luxuriantly, $800 acre up, includes surplus water. Drive 4½ miles east of Orange on Chapman ave. to F. P. Mead, R.D. No. 3, Orange.

CROP PAYMENTS
Can be made on an extra A-1 Valencia grove near Anaheim, Fullerton. Fine crop now on trees. Call LAfayette 0349 before noon.

34 ACRES near Redlands, $40,000. Crop 8000 boxes. Some clear exchange or 1st mortgages. Call at 348 Milford, Glendale, Douglas 459-W.

BUY an orange grove now and get the largest crop I ever saw. Price $92,500, terms. Alva B. Sellars, Exeter, Tulare county, Calif.

15 ACRES orange grove, $35,000, fine condition. Other exchanges for houses. E. G. Harper, Glendora.

AVOCADO snap, 4 acres fine 2-year trees at Vista. Need $3600 cash. Urgent. Write box 536, Whittier.

10 ACRES navels and lemons, good income. Alta Loma $18,000. Address G, box 462, Times Branch.

$5000 DOWN payment on 25 acres. Fine big navel and Valencia oranges. Good crop. 4807 Beverly. GL. 7263.

5 ACRE, 9-year-old Valencias, Orange Co., part trade. OL. 0970.

For Exchange —68-A

10 ACRES full bearing apricots, tractor and equipment, east of Riverside. Equity $6500. Mortgage $2500. Will add cash. 615 E. 53rd St.

WANT small ranch or income, Florida, for 15 acres Nuevo Royal apricots. Cheap water. Box 722, Times Branch, Riverside, Cal.

15 ACRES budded walnuts near Ganesha Park, excellent subdivision, $45,000, mortgage $10,000. Want court. F. Miller, Route 1, Pomona.

Wanted —68-B

WE want listings on good orange groves for sale or trade. Dickinson & Gillespie, 130 S. Western. Elliott Gillespie, FI. 3165.

WANT alfalfa or orange grove, Riverside, Chino or Orange county, for first-class apartment. Income $1200 per month. STACY, 5959 W. 3rd.

WANTED—
Real Estate
For Cash, Not Classified —71

A SUBDIVISION, preferably with all improvements, in or near Los Angeles, that has not proved salable under present conditions or where foreclosure has been started. Same must be at bargain price. Will pay for same with cash and clear property.

Any details given will be appreciated and treated in confidence. Address J, box 253, Times Office.

Cash Paid For Bargains
Write only full details. F. M. Phelps & Co., 1240 Pacific Mutual Bldg.

WANT A or B zone lot west of La Brea. Bargain. Send full details. Address K, box 67, Times Office.

HAVE $2000 to $3500 cash to invest. Want best equity I can buy. Address J, box 280, Times Office.

DISTRESSED property, vacant or improved. Write Judson, box 153., Ambassador Station.

HAVE cash for modern home on large lot or an acre or two. C. A. Peterson, 964 S. Vermont ave.

WANTED—
Real Estate
For Cash, Not Classified —71

Sold for Cash-NO TRADE
MY OWN IMPROVED METHOD
CALL IN PERSON AT
2034 W. WASHINGTON. "W" CAR.

QUICK CASH for your property—See Albi, THE FRANK MELINE CO., 706 SOUTH HILL STREET.

Miscellaneous —71-X

LET the International Service Association help you sell, exchange or rent your real estate. Any place in the U. S. or Canada. Call at 666 S. Vermont or phone FI. 2117.

WANTED, CORNER LOT for cash. Zone B, between Western and La Brea and Beverly and Pico. Address P.O. box 1163, L. A.

WILL buy or lease good business properties. JIM HOOL, ROOSEVELT BLDG.

WE CAN exchange your property. THE OTTO G. WILDEY CO., LTD. 304 FINE ARTS BLDG. TR. 2525.

HAVE CASH BUYERS for West side income and business property bargains, describe fully. 3003 DALTON

EXCHANGES OF ALL KINDS
See us today. 502 Lissner Bldg.

WILL buy Westwood equities. Call OX. 1903. 10876 Wilshire Blvd.

PICO Boulevard corner, west of La Brea for cash. OR. 0283, evenings.

Houses —71-A

WILL BUY FOR CASH
New modern 5 or 6-room bungalow, MUST BE BARGAIN, north of Pico and west of Western. See Mr. Hults or Mr. Edwards.
DU VALL'S
5537 Hollywood Blvd. HO. 0177.

WANTED—3 bedrooms, 2 baths, modern bungalow, for equity in large B zone Hollywood property. Phone HO. 0215, 5739 Harold Way.

WILL give good securities for clear furnished home near Catholic school. Address C, box 140, Times Office.

WANT foreclosure bargain in 6-room Spanish stucco, Hollywood or Los Feliz. Give bottom price. MU. 8696.

BACHELOR wants small house and lot, low price for cash. Address K, box 201, Times Office.

WANT 5 or 6-room L. A. foreclosure bargain. 3007 Brighton ave., L. A.

6 or 7-room bungalow in Wilshire district, close in. MO. 10721.

WANT $15,000 home for walnut grove. Lambert, 351 E. Ocean, Long Beach.

Lots —71-B

WANTED by builder, Class A residential building lots. Owner willing to take 2nd trust deed. Must be free and clear. Phone RE. 3693.

CONSERVATIVE, reliable contractor will buy high-class clear B zone lot, suitable for large apartment. Corner preferred. Trust deed basis. OR. 3134.

$1500 CASH and $1500 equity in 230 E. 96th. Want lot N.W. WY. 7393.

Acreage —71-C

IF you have country or town property for sale write particulars. CALIFORNIA LAND BUYER 552 No. Gordan St., Pomona.

Business Property —71-D

WANTED — C ZONE VACANT FOR CLEAR INCOME. CALL AL. 8723.

Income Property —71-H

CLEAR ranches and groves of every kind among our listings, wanting income. We need some income property to submit our clients. If you will deal, write us details. J. H. OLSEN, 572 3rd St., San Bernardino.

WANT 12-room duplex in Beverly Hills, cash to first mortgage. Must be a bargain. Johnny Green Realty Co., 351 So. La Brea. WH. 7300. Evenings WY. 0225.

WANT income from owners. $25,000 and up, will assume. Give clear L.A. Paxson, 1940 E. 3rd. Apt. 3. AN.4377

Beach, Harbor Property —71-K

WANT nearby beach property for $3000 equity 7-room home. 2000 W. 82nd st. TH. 1307. Evening RO.7687

Country, Ranch Property—71-M

HAVE buyer for 20 to 40 acres between Escondido and San Diego. Priced right. Address J, box 246 Times Office.

REAL ESTATE—
For Exchange
Miscellaneous —72

$12,000 Annual Income
From these two new and attractive apartment houses, Wilshire-Beverly. Bargain price for both only $60,000. Newly furnished. Want some cash and other property for $26,000 equity. JOSEPH R. SCHILLER, EX. 2926.

Want Orange Grove
Major business corner, West Hollywood, $160,000. 1st mortgage $60,000, 90% leased. Good income. Wonderful future. Want grove, Whittier or Orange county preferred. WY. 0802. Evenings, HO. 8943.

WE EXCHANGE
Want owner's listings of large business, apartments, hotel and country properties.
W. M. GARLAND & CO.
W. M. Garland Bldg., Spring at 9th

SACRIFICE, 2-story house, 912 Muirfield, between Wilshire Blvd. and L. A. High. Must sell. Price $13,000. Trade equity for clear lot.
HARRY GROSSMAN
204 Haas Bldg. TUcker 2471.

TEXAS
Several pieces unimproved California, total value $35,000. Trade 1 or all for Texas. Prefer San Antonio. Owner, 756 Roosevelt Bldg. TU. 2505

120-ACRE alfalfa and dairy ranch, good improvements, 60 cows, teams and tools, want apartment and assume. STANDARD REALTY CO., 414 S. Brand, Glendale, OL. 5164.

WANT HOME
Have good second trust deeds and cash for small West side home. CHILDS, CR. 4194.

NEW 4-flat, furnished, West Side. Income $220 month; $8000 1st mortgage. Total price $18,000. Will exchange equity for clear property. Call VA. 1822.

BRAND new duplex, last word, income $2280 year. $10,000 1st, also 20-room flat, $13,000. 1st. 7%. Income $2640. Both Hollywood-Beverly district. What for equity? OX.9529.

$2500 MORTGAGE for good car or diamond. Dickinson & Gillespie, 130 S. Western, Elliott Gillespie, FI. 3165.

20-ACRE orange grove, $40,000, clear. Want income property. STANDARD REALTY CO., 414 S. Brand, Glendale, OL. 5164.

$7500 PALOS VERDES lot, $925 due, $75 month, must trade. Want income, ranch or ? 3082½ W. Pico. EM. 8762.

10 ACRES, Lynwood, adjacent to new school, ripe for development, $10,000 bank loan. Will trade equity and assume. YATES, TR. 4901.

160-ACRE ranch, Oregon, 160 Wisconsin, 160 Nevada. Trade all or part for income. P. O. Box 182, E. Pasadena.

10 ACRES Lynwood, adjacent to new school, ripe for development. $10,000 bank loan. Will trade equity and assume. YATES, TR. 4901.

12-UNIT court, foreclosure price. Need $10,500 cash. Mortgage $16,000. Worth $40,000. Boulevard. Submit. VE. 0161.

WESTERN AVE. CORNER
86 ft. front, north of Slauson, value $30,000. Want country. Will assume. 6309 S. VERMONT. TH. 4329.

4-FAMILY flat clear, West 47th street, near Vermont, income $140 month. Want clear 5 or 6-room house as down pay. TW. 4212, 6318 S. Hoover.

APARTMENT-house lot 120x165, $20,000 equity to trade in on apartment house and assume. JAMES MADISON, OR. 1220.

GORGEOUS 12-room Spanish few feet N. of Sunset, W. Hollywood, $16,000 equity, for smaller house, lot or clear acreage. HE. 0466.

TWO 60-ft. lots, 7c car line, all improvements in; also 5-room modern bungalow. Sell or trade. J. V. DAHLEN, ALbany 5516.

FOR sale or trade, melon, potato and turkey farm, improved, clear. 14 acres. Want acreage L.A. county. Owner, 6271 DE LONGPRE AVE.

EXCHANGES MY SPECIALTY
B. W. CROWE
STORY BLDG. VA. 1834

$5000 CASH and 10-acre fruit ranch, clear, east of Redlands. Want small income, Venice, Ocean Park or Santa Monica. 171 N. Daly St. CA. 8505

BOULEVARD corner near Figueroa. Income $400. Price $60,000. Submit. 942 E. Main, Alhambra. Phone 2626

WANT flats, bungalow or lots for country hotel, $10,000. Incumbrance $3000. 618 S. Figueroa. TU. 2733.

NICE BUNGALOW COURT, $37,000; 48 ROOMS. WANT LOT OR HOME FOR $20,000 EQUITY. WA. 4563.

HAVE 6-room Spanish bungalow in Wilshire district. Want clear lot. Phone OX. 2628.

2½ acres Sepulveda Blvd. Fine home and grounds. Want income. Woodward, 5710 Vermont. TW. 2767.

WANT clear home or lots for de luxe 20-room flat near Beverly Blvd. Subject 6% mortgage. WH. 7916.

10 ACRES apples, Tehachapi, $8500, clear. Will assume. 23 SO. MERIDIAN AVE., Alhambra.

DOUBLE bungalow, Melrose-La Brea district for suburban San Fernando. 745 N. LA BREA. WY. 8903.

20-UNIT apartment, north New Hampshire, rented 90%. Offer or cash. OWNER, EX. 2428.

20 ACRES, improved, 41 miles L.A. 8-room house, L.A., for improved acreage or auto court. 1517 Scott ave

HAVE $90,000 clear and nearly clear local. Want apartment, will split and assume. Owners only. WH. 4800.

CLEAR LOT—WANT BUNGALOW
Price $3750. Want 5 to 6 rooms, assume. 461 N. Western. HE. 8207.

REAL ESTATE—
For Exchange
Miscellaneous —72

WILL CO-OPERATE WITH LIVE AGENTS 100%.

MY CLIENT IS RARING TO TRADE his various holdings downtown and in Hollywood. All of his properties are choice and run from $100,000 to upward of a million. He can add cash if necessary on good deals for local or country properties. See me at my office in the First National Bank Building, Beverly Hills, on the 4th floor.
MR. WINCHEL
OX. 6151.

Wilshire Blvd. Corner
Near Bullock's, the Town House and east of Vermont. Will take clear residence, apartment or city vacant up to $150,000. This is one of the outstanding corners on Wilshire. See Mr. Laack.
LAACK & WILLIAMS
3759 Wilshire Blvd. DU. 3300.

FOR exchange by owner for local or good Eastern. Clear lot 79th, near 3rd avenue, cost $2750. Large clear lot Beverly Glen, valued $3500. 10-room, 2-story duplex near Vermont and Melrose, valued $17,000, mortgage $7000, income $90. Fine home with large grounds, Altadena, near Mountains; just appraised $14,000, loan $6500. Address O, box 548, Times Branch.

FOR sale or exchange, super service station, one of the finest and most complete in Southern California, valuable business corner in center of building activity. Gasoline tent. Leased to large major oil company. Price $75,000. Consider grapefruit grove as part payment. Address K, box 46, Times Office.

DANDY corner, 160x165, 4 lots, best part Alhambra-Monterey Park, walnut trees, 5-room house, 2-room house, chicken equipment. Near schools, stores, cars. Appraisal $8500 Small Security Bank loan $2500, 3 years, 7%. Want clear city or beach for $6000 equity. Owner, WY. 3164.

WANTED!
Listings on good paying income property and vacant lots. If yours is for trade, SEE US.
PHILLIPS & REAM
600 So. Western Ave. WA. 1171.

APARTMENT CLEAR
3-STORY BRICK, MODERN
100% FULL, ½ block S. Ambassador Hotel, price $75,000. Consider small clear city property, exchange. 849 S. Kenmore. WA. 4145. OX.7866

10-ACRE fruit orchard in Hemet, 8-room good house in bad repair, northwest corner of Soboda and Whittier avenue, 2 miles from business center. Encumbrance $5000. Will trade for L.A. CHARLES A. ELDER, 5103 York Blvd. AL. 5335.

AVALON Boulevard corner, 165x172, 5 stores, 8-unit court, 3 rooms each, furnished, 6 garages. Mortgage $20,000. Income $6000 year. Account of sickness trade $45,000 equity for grove or alfalfa ranch. Owner, 450 N. LAKE. DR. 0594.

EXCHANGE, highly improved poultry ranch, 1½ acres, beautiful lawn and shrubs, 6-room stucco house, equipment for 5000 chickens. 3600 pullets on place. Price $22,000, mortgage $6500. Submit. Owner, 920 Garibaldi St., East San Gabriel.

Wilshire, Beverly or
LA BREA business frontage wanted. Will pay some cash and assume. Have several parcels to exchange.
JACOB STERN & SONS
603 Haas Bldg. TRinity 4041.

4 STORY APARTMENT
Corner location on Beverly Boulevard. Income $20,000 annually, subject to one mortgage. Price $150,000. Will exchange. CR. 8471.

1¼ ACRES, Torrance, 85 ft. on boulevard, oil rights included. Good for auto court, chicken ranch and market, clear, $4000. Some exchange. Owner, GL. 1604 or GL. 6415.

8-FAMILY FLAT
Furnished, Beverly Hills. Income $5000. Trade $20,000 equity for clear local or close-in country, carry mortgage back to suit. Mr. Duff, OX.7161

EXCHANGES made where others fail, because we finance, know values, have clients, we work.
HUDSON BAY INVESTMENT CO.
417 So. Hill St.
WE TRADE THE EARTH.

Want Long Beach
HAVE lovely new Brentwood home to exchange for home or income in Long Beach.
CHILDS. CRestview 4194.

BEVERLY HILLS
12 doubles, apartments all rented, income $9240, take clear improved and vacant or submit for $23,000 equity. Mr. Strickfaden, OX. 6168.

$100,000 CLEAR MOUNTAIN RESORT PROPERTY including 500 cabin sites and cabin camp for flats, apartments or business income. TUcker 1975.

2 LARGE, beautiful apartment-house lots, west side, mortgage $6500 each. Exchange for orange grove. Columbia Securities Corp., 540 Roosevelt Bldg. TU. 4289.

CLEAR LOCAL PROPERTY up to $100,000 to exchange for well located apartment house up to $150,000. Carpenter, 354 South Spring. VA. 8732.

CLEAR
APARTMENT SITE, 60x155; near Wilshire and La Brea; price $12,000; want home or income northwest. Owner, WH. 2586.

CORNER on Pico Boulevard, near Robertson. Want country or house for equity. DR. 6019. PHILIPS, 2829 W. 10th st.

HIGH-Class 8-family unfurnished apartment. Also business income. Want clear city for one or both equities. WY. 2177. PASKAL.

BEAUTIFUL 8-room 2-story house in Alhambra, consider good clear acreage; Dr. Sherman, 312 Bradbury Bldg. MU. 3676.

2 INDUSTRIAL lots in Richmond (near Oakland,) for mountain cabin. Write full information first letter. P.O. box 876, Long Beach.

$25,000, NEW home, 11 rooms, 5 bedrooms, 4 baths, swimming pool, etc. $10,000 1st, 6½%, 5 years. Want city, clear, for equity. OR. 3404.

GOOD 5-room bungalow, well located, clear, for equity in good duplex, Beverly Hills. WH. 7300. Evenings WY. 0225.

8 DOUBLES, furnished, in various parts of city. Incomes $4200 to $5200 year. One paper on all. Furniture clear. HE. 1438.

$1500 CASH equity in La Jolla high-class residence lot near beach for good automobile or what have you? BAMBERGER, VA. 7452.

NEWPORT Beach, 500 ft. boulevard and bay frontage. Central avenue. $42,500. Want L. A. Address F, box 364, Times Branch.

BEAUTIFUL, well located 5-story apartment house, corner. One mortgage. Price $200,000. Want orange grove or ranch. DU. 9573.

REAL ESTATE broker will exchange clear property for desk space, either furnished or unfurnished. Address G, box 395, Times Branch.

WANT ranch, Tex., Ariz., or offer, for exclusive apartment, $175,000, mortgage $62,500. Income $25,000. 1108 State, Santa Barbara.

145x150 IMPROVED lot, Lawndale, oil rights, drilling near. Exchange for N.W. Arkansas timber and. Box 841, Route 1, Hawthorne, Calif.

CLEAR L. A. income, $28,000 and cash up to $15,000. What have you? Midwest land, or city. Address J, box 117, Times Office.

BOULEVARD corner near Figueroa. Income $400. Price $60,000. Submit. 942 E. Main, Alhambra. Phone 2626.

HAVE acre and $1000 cash for clear home, must be inside 15c fare. Address F, box 362, Times Branch.

"Harbolt the Trader"
Don't Lose Your Foreclosures.

BUSINESS lot, Firestone Boulevard, cheap. Improvements. Subject to 1 mortgage. DU. 8826.

EXCHANGE $35,000 store building for two sections level virgin land. Address K, box 44, Times Office.

HACIENDA PARK, 2 large LEVEL lots, 136 and 82, taken in on trust deed. Sell cheap. Owner, OR. 7816

BUSINESS AND INCOME PROPERTIES FOR SALE AND EXCHANGE. J. T. CUTTER. Trinity 7233.

LARGE house on 60x148 B-zone lot on Arapahoe near 10th st. Want 4-flat or small income. CR. 8471.

30-ACRE clear Napa Valley prune ranch, for L.A. property. Owner. Address K, box 187, Times Office.

HOUSE OR VACANT LOT OWNERS—Can use yours in exchange Wilshire duplex. NEWCOMB, OR. 1234.

IMPERIAL Valley, 5 sections, 3200 acres, clear, all or part for apartments or what? Assume. GR. 0601.

MODERN 14-room duplex, near La Brea, income $250. Want house or lot. SELECMAN, OR. 1166.

EXCHANGES— (Splendid listings)
Call Myers or Thomas
WY. 9001. 5774 W. 3rd ST.

NEW 8-FLAT, INCOME $460
WANT CLEAR B ZONE
MRS. DAVIS. Wh. 5111. CR. 6775.

DUPLEXES, 42 and 15 rooms. New. HOT SPOT. Income shows 12% net. Cash and trade. HE. 1438.

WILL exchange 2 and 3-year-old avocado grove for clear lots or small house. 2731 Beverly Blvd. FI. 5155

EXCHANGES, MU. 2522
ERNEST STEWART, 548 S. SPRING

NEW 14-room duplex, Wilshire-La Brea district. Want clear or nearly. Address G, box 10, Times Office.

3 STORES and apartments, close in. One mortgage, 3 years. Submit. VA. 5518. Room 1117, 416 W. 8th St.

TRADE, 10 acres unimproved Imperial clear, for equity. AX. 0277.

CORNER C Zone, 19th and Santa Monica. HO. 5920.

SACRIFICE Hollywood income corner. Lease or trade. GL. 9667.

BEAUTIFUL 14-room duplex, Wilshire district, 617 S. Fairfax. OR. 2673.

60-ACRE ranch, clear. Exchange for duplex. No brokers. WH. 0700.

REAL ESTATE—
For Exchange
Miscellaneous —72

I HAVE 1ST TRUST DEEDS
On downtown Los Angeles real estate and can add a big amount of cash to invest in large holdings that are underpriced today.
Will co-operate with agents. Come to my office, 143 S. Beverly Drive, Beverly Hills. Phone OX. 2401; evenings, CR. 9986.

GLENDALE HOT SPOT
Improved corner, $30,000 new Spanish store building, all leased to chain store and other good tenants. Income $2700 per year, graduating. Will take good B-zone lot, house or duplex, west side, up to $15,000. Unusual trade, investigate this one. R. A. George, 6416 W. 6th st. OR. 5855, EX. 1374.

Want Acreage or Grove
in California, for large apartment close to 6th and Rampart. Income over $14,000 year. Only small incumbrance, $38,850 at 5½%. See MR. THOMPSON with PHILLIPS & REAM, 600 S. Western ave. WA. 1171.

For Sale Or Exchange
Brick store building, 2-story, main boulevard. Good income. Price $45,000. Want modern auto court, north of L.A. or good orange grove near Pomona. Owner, 1124 So. Santa Anita ave., Arcadia, Calif.

TRADE YOUR LOT for immediate income from beautiful 4-family flat, ALL LEASED. Very desirable district, building has many new features. 5 rooms each unit, separate entrances, electric refrigeration, 4 garages, etc. Schools, parks, 7c car. 4322 Crenshaw Blvd. VE. 1176.

CLEAR Dana Point lot for Los Angeles house or lots.
2-Family bungalow, Long Beach for Los Angeles home.
Long Beach income for subdivision or lots.
W. L. WAUGH, 1383 Cherry Ave., Long Beach. 320281.

IF you study new 8-family just completed at 8327 Blackburn you will want it. Also new duplex. CR. 5706.

WANT West Side A or B zone lots or property clear for improved income. Address K, box 69, Times Office.

4-FLAT building, lot 50x150. Small house rear. $4000 1st, 7%. Want home. Will assume. CR. 8302.

SUBMIT clear for $42,000 equity in new San Pedro income properties. Income $845 month. WY. 3115

HAVE $2640 equity in lot 182x305, Cahuenga Park. Will take auto or what have you? BENDER, OL. 4410.

NEW 8-family, furnished, Beverly, income $5200, mortgage $15,000. Want clear house to $20,000. OR. 3404.

CLEAR orange grove, also clear B lot; want flat or duplex. Address J, box 249, Times Office.

TRUST deed, $11,000, 8%, submit vacant income or residential. MR. BERKLEY. TR. 9424.

GRAVITY irrigated alfalfa or general farming land. J. S. CONE, Merced.

FOR quick trades, list with Berger, 1108 State, Santa Barbara.

$10,000, 30 ACRES citrus land, Terra Bella. Assume. 403 Bradbury Bldg.

FROSTLESS orange groves, 5 and 10 acres. 200 W Sierra Madre, Glendora.

EQUITY 5-room house for gas station or lease and furniture. WH. 7087.

OWNER wants clear lot or house for Pico duplex snap. OR. 9604.

Houses —72-A

NEARLY new bungalow, 11274 Sunshine Terrace, 2 bedrooms, price $8000, subject to $5000 mortgage. Trade equity for what have you? FI. 4325.

BEAUTIFUL 2-story, new, 7-room stucco, view corner. Take small house in trade. DORLAND. UN. 1963.

2-STORY, 10 rooms, 2 baths, high ground, W car. Submit. 1915 WESTVIEW ST. WH. 6939. EM. 5060.

WILL trade $25,000 equity in HOLLYWOODLAND HOME for any equity worth $15,000. WY. 7504.

Lots —72-B

BARGAIN
12 fine large lots covered with full grown fruit trees in fast growing town, San Fernando Valley. Trade for income or home. 7653 Melrose Ave. WY. 7102. OX 4053.

4 LOTS on Atlantic Boulevard near Compton, good business corner. Want house and lot vicinity Huntington Park or South Gate preferred, or in L.A. Write M. C. Martin, Route 2, box 48-B, Lancaster, Calif.

WILSHIRE BOULEVARD lot, 60x160, South side, 2 blocks West of Fairfax, exchange for good 1st mortgages; no commission. WH. 7148.

CLEAR, 65 LOTS, CLOSE IN, BUILT-UP DISTRICT, FRESNO. Koolish, 126 S. La Brea. WY. 2204.

LOT on Rodney Drive $7500, clear. Want B zone, Hollywood. 267 S. Vermont Ave. WA. 8209.

CLEAR BUSINESS LOT—$25,000. In Beverly Hills. Want improved business. Will assume. DU. 2310.

BUSINESS lots, 125x150, for flat or duplex. Will assume. WY 3008.

Business Property —72-C

WANTED AT ONCE
A BIG HOUSE
Will trade my $100,000 equity in 2-story Class A business block, 1 incumbrance. Long leases. Want home, Wilshire or Beverly section. Immediate possession required. Phone C. A. WOOD, DU. 7247.

WANT clear for equity of $40,000 on Spring street near Second street. 3-story brick building. This is the coming hot spot. Incumbrance $30,000. Can add larger piece. If interested, submit. 1515 W. Jefferson St. EMpire 1193.

$7000 EQUITY in business property on E. 1st st. Close in. Exchange for good grocery. CH. 3615.

LARGE business corner, Santa Ana. Want acreage or income. AN. 5505.

Income Property —72-D

BEST OFFER BUYS
My brand new ultra-modern 4-flat, leased, income $3060 year. Mortgage $12,500. Must have cash for my equity. Might consider clear local trade as part payment. WY. 1157.

ATTENTION INVESTORS
High class Long Beach income property, near ocean. Netting $4200, price $50,000. Consider some trade. Owner. Address JJ, box 136, Times Office

Builder Wants Trade
New 4-flat, $3000 income. Want clear or nearly. Subject $12,000 1st. WH. 2203.

A REAL STEAL
8-flat furnished East side; good income. Owner wants 5-room home to $7500, near Adams-Crenshaw, in part. MR. WALTERS, PI. 1141.

SACRIFICE at once, $6000 equity in 12-room duplex, new. $100 monthly income. Down payment on residence, acreage, auto, chicken ranch or what? Quick action necessary. OL. 8104.

SACRIFICE. Real equities in 2 new modern buildings: Hollywood, 12 doubles each, for a little cash and clear local or eastern. Owner. MO. 15035. 1513 Murray Drive.

INCOME $4260
Beautiful 24-room flat, Hancock Park: want clear for equity of $17,500. Owner. WH. 2586.

LARGE Wilshire apartment, net income about $20,000. Price $200,000. Want grove or other trade and mortgage back. Will assume. HO. 3255.

DUPLEX, new, 12 rooms. Income $115. Mortgage only $6750. Want lot or small home. Owner. 1165 S. Robertson. OX. 1095.

WILL trade my $10,500 equity in two 20-room 4-flat buildings in Glendale for L. A. property. Ray F. Chesley, 3705 Baker Ave., Bell.

OWNER will trade apartment equity for clear. One loan $20,000. Rents $8000. Bargain for cash. Address G, box 420, Times Branch.

14-UNIT court, furnished. Income $550 month, $35,000 mortgage. Want clear property. 1500 N. Vermont. OL. 6073.

WANT clear improved up to $10,000 for equity 10-room brick duplex. 9116 W. PICO BLVD. OX. 0535.

HOME and income property for sale or take vacant as part payment. TW. 6314.

FOR sale or exchange, new 14-room stucco duplex, north of Beverly Blvd. Income $190. Owner, OX. 0647.

12-ROOM duplex, Wilshire district, $16,000, mortgage $9000, 7%. Want house or lot. OR 7805.

DOWNTOWN business corner for eastern or country. HE. 8178.

Beach, Harbor Property —72-J

FOR EXCHANGE
CASTELLAMMARE
Attractive modern 9-room Spanish hillside home overlooking entire Bay close to private beach. Want clear city vacant or improved for $15,000 cash equity. Mortgage $7000. Owner, 321 S. La Brea. WH. 2314.

Country Property —72-K

CLEAR 1280 acres Coachella Valley; what have you? Will assume. Address G, box 501, Times Branch.

4-ACRE orange grove, Colton bank mortgage $3500. Want house or raw land. 1020 Chapman Bldg. TU.7773.

TO LOAN—
Money
Real Estate Improvements —75

WHEN sick call a doctor. When needing a loan call Mr. West for 6 and 7% money to pay your 8% debt. AX.2081

BUILDING money, $2500 to $10,000 Residence or improved, current rates Evarts, 604 Van Nuys Bldg. VA.9259

3-YR. loans, improved or for building. FARNSWORTH BROS. 1017 Van Nuys Bldg. TUcker 1259

6%, 6½% AND 7%
LOAN APPLICATIONS WANTED
Pacific-Western Inv. Co. GR. 2148.

$12,000 FOR CHOICE 2ND 12% EX. 7559.

MONEY ready, vacant and improved I also buy trust deeds. EX. 9371.

WILL pay off balance on your lot for building. C. B. Stacey. WY. 2156.

TO LOAN—
Money
Real Estate Improvements —75

6%—6½%—7%
Straight Loans
3-Year
Building Loans
OR ON
Completed Property
10-Year
Installment Loans
(With 3 years straight.)
PROMPT SERVICE
APPLY DIRECT
RESOURCES $10,000,000
PACIFIC MORTGAGE
GUARANTY COMPANY
804 South Spring
TRinity 9385
(Station 3.)

6% AND 7%
Real Estate Loans
3 TO 5 YEARS
Straight or amortized to suit the borrower's needs. No charge for preliminary appraisal.
LOS ANGELES' OLDEST
MORTGAGE HOUSE
ESTABLISHED 1900
THE
John M. C. Marble
Company
609 SOUTH GRAND
TR. 3776.

5½%—MONEY—6%
LIFE INSURANCE FUNDS
Liberal Prepayment Privileges.
A loan under $50,000 may be paid at any interest date without bonus.
Monthly Payment Plan
The ideal loan for the home owner is our monthly pay loan. Remember, you pay only 6% on the balance each month, adjusted every month. No jokers in this loan. Phone for a free inspection of your property.
THOMAS MORTGAGE CO.
TR. 3946, 810 S. Spring st., top floor
Financial Correspondent
Prudential Insurance Company.

LOWEST RATE LOANS
FOR BUILDING AND REFINANCING
We make 5½, 6 and 7% loans to responsible owners of homes and income properties. 3 to 5 years straight or monthly installment loans. Residences to $35,000. Come to this conveniently located ground floor office for economical service. We have unlimited private and trust funds to place with a very small service charge to our clients.
C. W. Patterson Co. Ltd.
558 S. Western at Sixth. DR. 1115.

QUICK ACTION
6 AND 7% LOANS
STRAIGHT OR PAYMENT PLAN
RESIDENCE, BUSINESS AND VACANT PROPERTY.
Also 2nd Loans.
Campbell Mortgage Co.
723 Title Insurance Bldg.
433 South Spring. TRinity 9933.

6%—7%
INSURANCE FUNDS
FOR LOANS ON IMPROVED WEST SIDE PROPERTIES, UP TO $25,000 ON RESIDENCES.
Guardian Mortgage Corp.
858 ROOSEVELT BLDG. TR. 7447.

BEFORE
Borrowing money to build a home or to pay off your present mortgage INVESTIGATE the Insurance Plan Loan which costs
LESS THAN 7%
831 WEST SIXTH STREET
Los Angeles. FAber 3331.

6½% MONEY
on a mortgage form
5½% for downtown loans.
DAVIS MORTGAGE CO.
AGTS. MORTGAGE-BOND CO., N.Y.
VAndike 9440. 1018 Story Bldg.

REFINANCING
Apartments and hotels only. If your 1st or 2nd loan troubles you, see the
SUGARMAN INVESTMENT CO.
608 Pershing Square Bldg. PA.3434.

6%—Private Funds—7%
Improved or vacant—also ranches. S. R. EARNEST & CO. Est. 1907. Hugh K. Walker, Jr. S. R. Earnest. 319 Detwiler Bldg. TR. 9075.

SEE us before Building or Refinancing your home. New loan available now.
Syndicate Mortgage Co.
404 Associated Realty Bldg. VA.2384.

BUILDING and refinance loans at current rates. No amortization.
ASSOCIATED MORTGAGE CO.
504 Bank of Italy Bldg. TR. 0564.

ANXIOUS TO PLACE $100,000 at 6% and 7% on Beverly Hills and Hancock Park residences. WA. 6291 and WH. 1383.

PRIVATE MONEY
GLEASNER, FRAIZER & DUNN
VA. 5101, 1108 Citizens' Nat. Bank

7%—NO COMMISSION
SMITH & SON'S, INC. TR. 1436
1022 Security Title Insurance Bldg

7% MONEY
Building loans or refinancing.
Mr. Cheesman, Mr. Elwood. OX. 8501

EAST SIDE, HUNTINGTON PARK, Alhambra and other good districts. 7, 8%. LONG terms. 1% BONUS. 901 Atlantic blvd. Room 209. AN.2478

PASADENA BOND AND MORTGAGE CO. offers 6% and 7% money for refinancing or construction. Phone Terrace 8141 or Los Angeles EL.3451

6% monthly payment loans on homes. NO BONUS NO COMMISSION. O. D. ROBERTSON & COMPANY Wilshire and Robertson Blvd.CR.4111

7% AND 8% straight and amortizing loans, courtesy to brokers. 20-21 Spring Arcade Bldg. VA. 6555.

7% LOANS 7%
Straight or amortize.
Courtesy to brokers. 502 Lissner Bldg.

FOR vacant, $2000 to $5000. Can make several loans of these amounts at once. Mr King. OX. 4415.

LOANS on good homes, low interest. Can make your clear vacant lot pay income. Ask how. DR. 8499.

LOT pay-offs, 1st and 2nd construction loans. Zeigler Inv. Corp., Ltd., 448 S. HILL. TU. 1930.

I WANT to loan $750,000 on homes. 3 years straight or $10 per $1000. 628 BANK ITALY BLDG. TU. 8038.

PRIVATE money, 7%, $2000 to $10,000 D. P. Amestoy, 919 National City Bank Building.

$100—$200—$300—$1000 — LOANS Vacant or improved. 48-hour service 90 days to 3 years. 345 S. Hill St

$500,000 AND over, 6-7. Refinance construction. Must qualify. No brokers. Fred T. Rimpau. WH. 4616.

VACANT LOANS 8%
Murdock, Beverly Hills. OX. 1817

7% AND 8% private money. Southwest. H. J. Rose. 1146 W. Santa Barbara Ave. UN. 2553

6% A. R. Blackstone 8%
7% OX. 3804 12%

$5000 to $10,000, 7% private money for loans on private homes only. MR. GALEY. OR. 1261.

Private money, 6 and 7%, city, country and building loan Lockhart & Son. 435 H.W.Hellman Bldg.VA.6818

PRIVATE funds at 7%. Bungalows preferred. Northwest. Also handle extremely conservative 2nds. HE.3585

LOANS ON VACANT
$25,000. Will divide. West side. Business or residential. OR. 8206.

$2000 to $25,000 private money. West, northwest property. V. V. Brown, EX. 4388.

WILL make loans on VACANT in amounts under $6000. Must be conservative. Phone OX. 1091.

6%—PLENTY OF MONEY—6%
6% BUILDING, REFINANCING, 6%
153 S. LA BREA. WY. 3187.

$1500, 8%, 91x303 on Atlantic Blvd., near Garvey. Value $9000. TU. 8038.

$3000, 8%, 3 years, and $2500, 7%, 3 years. 745 N. La Brea. WY. 8903.

$4000 FOR VACANT 2%, 3 YEARS EX. 7559.

RANCH loans, anywhere, to refinance or buy. Goodell, 548 S. SPRING

$25,000, 7%, west side, improved. TWETEN, OX. 0506.

2ND LOANS FOR CONSTRUCTION. Our own funds. TRinity 5586.

7% PRIVATE 7% QUICK action. VE 5843. Evenings, UN 4485

$9000, 7%, PRIVATE MONEY EX. 7559.

BUILDING LOANS 100% financed. SMITH, 5230 S. Vermont. TH. 0564.

7% AND 8% MONEY—ACTION Leslie Gordon. OX. 7250. WH. 7179.

TO LOAN—
Money
Real Estate Improvements —75

6%
10 Year 1st Mortgage
LOANS
ON IMPROVED RESIDENTIAL AND BUSINESS PROPERTY IN LOS ANGELES AND VICINITY
5½%
FOR CONSERVATIVE LOANS ON CENTRAL BUSINESS PROPERTY.
WINTER INVESTMENT COMPANY
11TH FLOOR, I. N. VAN NUYS BLDG., TRinity 3071
CORRESPONDENT
NEW YORK LIFE INSURANCE CO.

GET A BANK LOAN
NO COMMISSION
We have funds available for building or refinancing loans in any amount on good properties.
Apply at any one of our Fifty-six Offices.
CALIFORNIA BANK
Mortgage Loan Dept.
629 South Spring. Los Angeles.

BROKERS
Bring us your Real Estate Loans
We make appraisals
WITHOUT DELAY
6% 6½% 7%
Beverly Hills Securities Corp. 444 No. Beverly Dr. OX. 7093.

5½ & 6%
Business and residential. Los Angeles and vicinity.
Loans placed with
PENN MUTUAL LIFE INSURANCE CO.
HAVELOCK C. BOYLE
215 W. 6th St. FAber 0778.

CONSTRUCTION LOANS
7%—OUR OWN FUNDS—8%
We investigate at once without binding you and if security is satisfactory close loan in 24 hours. Courteous attention to applicants. Our paid up capital and surplus $1,800,000.
AMERICAN MORTGAGE CO.
Frank N. Fish, President.
SIXTH AND GRAND. MI. 8871.

FOR SALE
First Mortgages
On Hollywood Homes
Interest 7% Quarterly
Toberman & Company
6763 Hollywood Blvd.
HE. 4141

QUICK SERVICE
$2000 TO $150,000
HOMES, INCOME OR BUILDING
6% AND 7%
KELLS & GRANT
Wilshire at Western. DU. 3000.

6-6½ & 7% Money
Residential and income. 50 to 60% loans approved within 24 hours. Also 2nd trust deeds.
FISCHER MORTGAGE CO.
215 W. 6th. TUcker 6939.

BUILDING
LOANS
RALPH G. WOLFF CO.
ROOSEVELT BUILDING. TR. 8816.
Park free in building garage.

HOMES REFINANCED
STRAIGHT OR AMORTIZED
Telephone us and our representative will call at your home same day.
UNITED STATES FINANCE CO.
458 S. Spring. Room 606. TU. 6378

$150 TO $600
Realty loans for refinancing, taxes or other purposes. Property need not be clear. Universal Finance Corp., 605 Foreman Bldg. 7th & Hill

REFINANCING—NEW METHOD
Best rates. Residence, income industrial or vacant. Involved properties a specialty. Courtesy to brokers. See Mr. Henry, 329 Citizens National Bank Bldg., 453 S. Spring.VA.1967

$110,000, Trust funds, 7%, amounts $2500 to $6000 on well improved Hollywood and San Fernando Valley. HOLLYWOOD FINANCE & LOAN CO. 211 Taft Bldg.

6% AND 7% REAL ESTATE LOANS
$2000 AND UP.
Robert E. Brown Company
659 S. La Brea. OR. 9019.

7%—NO COMMISSION
APPRAISAL OR ESCROW FEE
LEONARD G. HUSAR CO., LTD.
736 NO. LA BREA. WY. 2126

SHORT AND LONG TIME LOANS AT 6% for building and refinancing. Conferences invited.
MORTGAGE GUARANTEE CO
626 S. SPRING ST.

QUICK ACTION
PRIVATE MONEY
WM. McBURNEY, JR.
516 Pershing Square Bldg. VA.2001

7%—NO COMMISSION
WOOD-BRUNNER-FIELD, INC.
1015 S. La Brea. OR. 1291.

WILL make a few loans on homes, doubles and duplexes, this week. WILKINSON, 8682 W. Pico Blvd. OX. 5035 or VE. 9178.

PRIVATE PARTY WILL APPRAISE PROPERTY TODAY and make several 7% loans. Must be well located. PHONE GL. 0254.

Vacant 8%, 2nd Trust Deed
PECK, BEVERLY HILLS OX. 2902.

PLENTY of money to loan on vacant or city improved. R. W. KINSEY, 810 S. Spring. VAndike 0463.

I HAVE $3000 TO $10,000, 7%
HOME, INCOME OR VACANT
PRIVATE MONEY. HE.2420

VACANT RESIDENCE LOANS
Beverly Hills. Oswald. OX 4318

WILL loan $1000 to $5000, money ready. Phone GRanite 4355.

WILL make lot pay off to responsible builder. EM. 6755.

Loans on Salaries —75½

$200 TO $2000
Will loan on easy repayment plan to people of character. 706 S. Detroit at Wilshire. Mr. Cordner. OR. 1261.

LOANS of $10 to $50 secured for salaried people. Confidential. 715 Story Bldg., 610 South Broadway.

CITIZENS' GUARANTEE CORP.
Quick loans 643 S. Olive. TU.9670.
ALSO OPEN MONDAY EVENINGS.

LOANS to $500 for employed persons. 437 S. Hill st. Room 207. TU. 9047.

Loans on Furniture —75-A

MONEY SAME DAY
Lowest rates. No endorsers. Easy payments. Confidential. 105 W. 6TH, Room 200, TU. 5159

DODGE FINANCE CO., BROKERS. MONEY AT ONCE. CONFIDENTIAL. NO ENDORSERS. CALL HO. 7916.

Diamonds, Jewelry —75-B

10 MILLION
DOLLARS TO LOAN
Diamonds and Jewelry
Lowest rate of interest.
No loan too small.
No loan too large.
Pledges held 13 months.
Private loan booths
PROVIDENT
Loan Association
846 S. BROADWAY
NEW ORPHEUM BLDG.
ENTIRE 3RD FLOOR

FOR 60 YEARS
A Financial Institution
FOR DIAMONDS &
JEWELRY LOANS
SPECIAL LADIES' DEPARTMENT
A. B. Cohn & Bro.
305 Warner's Downtown
Theater Bldg., 7th & Hill

LIBERAL LOANS
DIAMONDS, JEWELRY
13 Months To Repay
LOWEST RATES. LADIES' DEPT.
Anchor Loan Co. Ltd.
OUR REFERENCES ANY BANK
Member L. A. Chamber of Commerce
218 CHAPMAN BLDG., 2ND FLOOR
756 S. BROADWAY, CORNER 8TH

DIAMONDS, JEWELRY and other personal property. Courteous, private, confidential. References, leading banks and jewelers. Lowest rates. Established 1905 LADIES' DEPT.
MARKWELL & CO.
707 SO. HILL SUITE 505
TUcker 9291

Automobile Loans —75-C

AUTO LOANS
AT LOWEST RATES
DONALDSON
200 West Pico St., corner Hill St.

TO LOAN—
Money
Automobile Loans —75-C

CUT RATE
AUTO LOANS
Cheapest in the West
WE WILL BEAT ANY DEAL THAT YOU CAN GET IN LOS ANGELES COME TO US LAST
ALSO FURNITURE AND TRUCKS
DALTON'S
OFFICES
9TH & FIGUEROA, LOS ANGELES MU. 6698
542 S. FIGUEROA, LOS ANGELES MU. 6698
1511 N. VINE ST., HOLLYWOOD GRanite 0104.
194 W. COLORADO ST., PASADENA TERRACE 4074
1000 BROADWAY, SAN DIEGO MAIN 7236
8TH & AMERICAN, LONG BEACH 666-428

LOW RATE
AUTO
LOANS
REFINANCING
CONFIDENTIALLY COURTEOUS
Kelley Kar Co.
DRIVE IN FREE PARKING
Four Offices
LOS ANGELES MAIN OFFICE
1225 S. Figueroa St.
WEstmore 3016
HOLLYWOOD BRANCH
1348 N. Vine St.
HEmpstead 1200
GLENDALE BRANCH
302 S. Brand Blvd.
Douglas 4178. NOrmandie 7107
LONG BEACH BRANCH
CORNER
American-Anaheim
Phone Long Beach 66497
SAN DIEGO BRANCH
CORNER 4TH AND B STREETS

CASH LOANS OR REFINANCING
Investigate our low rates.
Gibraltar Motors Finance Co.
643 Wall st. TU. 8816.

MONEY WANTED—
Real Estate, Collaterals —76

SUCCESSFUL eastern executive with wide experience, taking over ownership control, through limited California corporation; nation-wide business; not speculative; requires additional thirty thousand dollars to complete financing; worthy investigation anyone seeking absolutely safe and profitable investment. Address G, box 455, Times Office.

$8500, 8% FIRST TRUST DEED
Owner's new Spanish duplex; Hauser close to Washington. Tile bath and shower; electric refrigeration. Value $14,000.
Kline Mortgage Co.
128 SO. LA BREA. WHitney 1174.

Wanted Private Funds
To refinance conservative mortgage company loans, 7% or 8% interest. Best selection in town.
MELINE BOND & MORTGAGE CO.
706 S. Hill st. TRinity 6451.

$10,000, 3 YEARS, 8½%
Choice vacant residence lot, best part Beverly Hills. Actual value $22,500. No brokers please.
INTERCITY LAND CO.
269 S. LA BREA. WH. 1126.

$45,000 WANTED AT 8%
On a $110,000 Brentwood estate. Perfect construction, well landscaped grounds; excellent moral risk. Walter D. Smyth, Hugh Evans & Co., 740 S Broadway. TR. 9381.

BACKING wanted for high-class wholesale dress business by one of America's foremost creators. Vast experience in New York market, great demand for this class merchandise. Phone WH. 8754.

$5000, 3 years, 8% and bonus, 7-room beautiful frame bungalow, double garage. Occupied by owner. Located 5th ave. near 48th st. Value $10,000. Mr. Bergey, 4700 Cimarron. VE.3878.

$1000 to finance light manufacturing business. Staple item, established market. Also fast selling Xmas novelty. Must have immediate action. Address FP, box 546, Times Branch.

WANTED $30,000 for refinancing, close in improved subdivision, ample security and high-class endorsement. For interview address K, box 73, Times Office.

$17,000, 7%, on income property close to Figueroa and 11th streets. Appraised value $40,000, to pay off bank loan. R. W. Kinsey, 810 S. Spring st. VAndike 0463.

$4500 WANTED from private party. 8% interest and BONUS on new 7-room stucco, 2 beds, double garage; beautiful view lot 40x130. Gifford, 5464 5th Ave. VErmont 8362

$3500—Pay 8% and bonus for 1st loan on my 7-room home with 2 baths, the latest finish and design in architecture. High view lot. Owner. 7140 S. Western. TWinoaks 9126.

$4000—3 years, 8%, 1st trust deed. New 7-room stucco on 50-foot corner lot. Will pay 2% BONUS. See Gifford, 5464 5th Ave. VErmont 8362

$3500 at 8% on my 10-room corner double bungalow, paved street, bonds paid. Restricted district. Owner. 7140 S. Western. TWinoaks 9127.

$2850, 3 years, 8% and bonus. Owner's home of 5 large rooms, nicely located in southwest, value $5500 Mr. Bergey, 4700 Cimarron. VE.3878.

$4000, 3 years, 8% and bonus, 6-room stucco, located Sweetser near Beverly, value $8000. MR. BERGEY, 4700 Cimarron. VE. 3878.

WANTED—2nd trust deed loan of about $3000. Best of security and moral risk. Brokers, don't call. DR. 3459.

$4000 AT 8% and bonus, new 7-room stucco, double garage, paved street, A-1 risk. Occupied by owner. 1757 W. Florence. TWinoaks 9126.

WANT $8000 on my Altadena home, 4 bedrooms, 2 baths, steam heat, Frigidaire, lot 150x215, value $20,000 Private loan preferred. OX. 7161.

WANTED $4000 1st loan at 8% on 75x150 vacant apartment lot, well located. Close in. Value $15,000. TRinity 9933.

$3000, 3 years, 8% and bonus, 6-room stucco, located Oakwood near Sweetzer and Beverly, value $7000. Mr. Bergey, 4700 Cimarron. VE. 3878.

WILL pay 1% per month on $250 up. 100% security, not real estate, stocks, bonds or oil royalties. Address K, box 70, Times Office.

WANTED $4000 SHORT TIME LOAN, STRAIGHT OR AMORTIZED, GOOD SECURITY Address K, box 89, Times Office.

BONUS for private money, $15,000 to $20,000 on good income business property worth $45,000. DU. 8826.

WANT $5000 on 10-room double corner lot near Washington and La Brea. 8%. TW.2767.Evenings.VE.4264

$3000, 7%, from private party, on 6-room stucco. OWNER'S HOME. 1209 W. 65th st. AX. 0276.

$8000 1ST mortgage on owner's 2-story, 9-room home, Beverly Hills. Value $20,000. OX. 8852.

$3000, 8%, vacant. Benton Way, 4th lot north of Temple, east side. B zone. Murdock, 641 S. Western.FI.2134

$7000, 8%, 6-ROOM house, near Western and Beverly. Lot alone 50x150 worth $15,000, no brokers. TU. 8038.

$1500 COLLATERAL loan, one year, ample security, interest and bonus. Address F, box 413, Times Branch.

$15,000 ON Pasadena income property, center of city, appraised at $38,000. Address J, box 115, Times Office.

WANT $2500 1st trust deed, 5-room modern bungalow from private party. No commission. 421 E. 119th st.

WANT $250 1st Trust Deed, 5-room modern bungalow from private party, no commission. 421 E. 119th st.

$5000 STRAIGHT, Wilshire-Hollywood. Value $15,000. Owner's home. EX. 8419.

$10,000 WANTED on 8-apartment building, 5323 MONROE ST., near Western avenue. HOllywood 3760.

WANT $13,000, 8%, to replace bank loan, 1035 ft. residential frontage in built-up neighborhood. OR. 9019.

$7000 1ST lovely corner lot, zone A, Hollywood, 65-ft. front, 10-room residence, 3 garages. HO. 6099.

$3300, 7%, 7-ROOM residence in Westwood, nearly new. Value $7500. HAUN, OX. 8941.

$1500, 8%, 91x303 on Atlantic Boulevard near Garvey. Value $9000. TU. 8038.

$1500 2ND trust deed, 1st-class security. Phone owner. Culver City 2396.

$6000 AT 7% on nice 7-room bungalow. Owner occupies. HE. 3585.

WANT $1000 on 7-room house located at 729 Casanova st. GA. 0373.

$5500 AT 8% and 3%, Hollywood, B zone corner. Value $12,000. OL. 1191

WANT $2500 1st, 8%, value $7000, business. No brokers. EX. 1149.

$3700 1st trust deed on 6-room stucco, Westwood; value $10,000. OR. 7100.

$6500 1st trust deed on $16,000 home, Beverly Hills. OR. 7100.

$1000 2nd, behind bank loan on $8000 new residence. Quick. MO. 16205.

$7500, 8%, 100 ft. corner, Western ave., value $25,000. Truslow. AN.6506

$2500, 2ND, 12%, on beautiful, new, 7 rooms, Beverly Hills. GR. 7315.

1ST trust deed on 2nd st. business lot, good security. Submit. PA. 5482.

BUSINESS INVESTMENTS—
All Kinds —84

$22,000 Sure Net Yearly To Business Lady Or Man

[illegible] the truthful, proven figures [illegible] present sole owner guarantees to show you by your immediate purchase of his staunchly established [illegible] of 16 years, which unfortunately must be sold, owing to outside [illegible]. Price is $42,000. Terms [illegible] cash, with $14,000 balance [illegible] 14 months. Positively no [illegible] brokerage. To preclude publicity of profits to competitors and [illegible] owner definitely refuses to disclose books to any other than buyer who must first qualify by genuine references in first [illegible]. This business is peculiarly [illegible] for business woman or semi-[illegible] man, who need no previous [illegible] in this established routine; also new buyer may retain [illegible] capable salaried manager. [illegible] can the present slack profits and uncertainties of most other priced businesses you have [illegible], compare with this opportunity? Address H. box 369, Times Branch.

[illegible] of L.A.'s leading mercantile establishments in business for years [illegible] assets of over $200,000 requires the services of 2 men to take charge of branch stores, must have [illegible] of reference and be able to stand the most rigid investigation and must be in a position to make an investment of $25,000 and fully secured. To such men [illegible] have an excellent opportunity [illegible] guaranteed income and excellent prospects. All replies are confidential. Address G. box 370, Times [illegible].

[illegible] with $3000 can buy ½ interest [illegible] business which started 2 months [illegible] and shows 60% profit on capital invested in that time. Selling [illegible] jobbers and merchants. Merchandise on hand and outstanding [illegible] accounts will repay your investment. Chance for real business—[illegible] investigation invited. Owner, Address G. box 582, Times Branch.

[illegible]—EXECUTIVE OR SALES MANAGER with $5000 to $10,000 to guarantee stability of applicant. Money may be invested or loaned [illegible] security as desired. Large functioning institution. [illegible] F. box 424, Times Branch.

[illegible] established [illegible] requires added cash 90 days. [illegible] with 1-4 interest in business. [illegible] principals. See Warden, 421 [illegible] MU. 1484.

[illegible]—Banker of Southern California [illegible] experience to take charge of [illegible] service department for large security house. Address F. box 442, Times Branch.

[illegible] to take over old established mercantile business, want man to qualify for position; investment well secured. VA. 6474.

MANUFACTURING concern needs money. Splendid proposition. Investigate. PHONE AX. 0486.

MORTGAGE COMPANIES for sale and wanted our SPECIALTY. Address [illegible] box 82, Times Office.

BUSINESS OPPORTUNITIES
Of Many Kinds
Miscellaneous —85

TO SECURE CAPITAL

We invite consultations. Companies organized, projects promoted, stock issues, financial campaigns conducted, community, industrial, philanthropic, business counselors.

NATIONAL CORPORATION SERVICE INCORPORATED
Security Title Insurance Bldg.
[illegible] W. 6th St. TU. 6543

[illegible] ESTABLISHED VALUE! A rare opportunity to invest in a [illegible] endorsed by the Chamber of Commerce and a national industrial [illegible] is available. Only industry of its kind on the Pacific Coast. Need capital for expansion. $25,000, all or [illegible] required. Request us to prove [illegible] statement. Address G. [illegible], Times Branch.

[illegible] engineer having other interests [illegible] registered engineer thoroughly familiar with subdivision and municipal work to take active charge of private practice, established nine years, good proposition; only first-class man considered, must invest $5000 cash; give qualifications, telephone and references first letter. Address K. box 227, Times Office.

?

Would you like to get in on the ground floor of a corporation with national scope and no competition? No stock, oil or real estate. A real legitimate proposition. Must have at least $500. Address G. box 504, Times Branch.

Financial Independence

Awaits the man with $4000. Buys ¼ interest. Will show 900% profit short time, future profits unlimited. Thorough investigation will prove unusual opportunity. OL. 4961. 9 to 12 a.m., 7 to 10 p.m.

Active Partner Wanted

For successful gymnasium now reopening for the winter season. Small investment required. Prefer man with business experience. Excellent chance for good profit. For further information call WE. 7809.

INSTRUCTORS being appointed to market a new practical, uncompetitive and revolutionary invention which creates a daily income that would pyramid into thousands for those who qualify and who have a small working capital. WE. 1565.

ATTENTION: Few people now forming syndicate to acquire interest in manufacture and sale of new magnetic razor blade conditioned to sell at $1. Patent claims allowed. [illegible] will appreciate the opportunity [illegible] J. box 129, Times Office.

[illegible] wanted to rent route vending machines. Good for excellent income. Permanent local and near-by distribution. Have particularly splendid opening; permanent man, San Diego, Coronado. Call at factory, 2416 S. SAN PEDRO.

$500 WILL establish you in profitable business. No selling. Steady income. We are principals. Gentiles only. Room 709, 354 S. SPRING.

CAPITAL needed for purchase of additional manufacturing equipment and to put new building material on market. Splendid investment opportunity. Investigation welcomed. Address J. box 291, Times Office.

Do You Need Capital

Let us solve your financial problems. Complete incorporation service.
WYNNE FINANCE CO., LTD.
[illegible] Pershing Square Bldg., L. A.

[illegible] man wanted, with small amount capital to invest and services, light manufacturing. New, protected article, with large sales and [illegible] assured. Address Opportunity, P. O. Box 1194, Station C, Los Angeles.

MOSCOW INN FOR RENT
Hollywood's only night club and cafe. World famous meeting place. Fully furnished. Ample parking space. 5353 Sunset Blvd. Bob Coyne. [illegible] 3334.

[illegible] INVESTMENT provides good side line to those selling bakery goods to grocers. Investment returnable any time. WH. 0672 before 9 a.m. or after 6 p.m.

[illegible] $1250 INVESTMENT and take full charge of Art Gift Specialty Shops. Established money makers now. Big profits under liberal [illegible] WARDEN, Mgr., 421 E. 6th.

[illegible] auto laundry. Experience not required if able to help manage the business. About $225 month [illegible]. Small investment. 4600 HOLLYWOOD BLVD.

[illegible] for active interest, official position. Unusual opportunity for one who qualifies. Particulars, interview. Address K. box 100, Times Office.

[illegible] business sold quickest in or out of Los Angeles by Kleinman. 26 years' experience. 206 S. Spring. TU. 6282.

[illegible]TOR: $750 for merchandise, secures protected territory, profitable products. Address F. box 461, Times [illegible].

[illegible] DESIRES A LADY with $1500 to open fountain and put new drink on market. Ideal money maker. Address K. box 111, Times Office.

PRIVATE party must raise $500 loan immediately. Good securities deposited. Pay $100 bonus for 30 days. Address G. box 456, Times Branch.

[illegible] wants lady as partner in going cafe. $300 will handle half interest. Neat and clean, seats 25. Legitimate proposition. 7107 S. BROADWAY.

[illegible] party with $3000 or more for the developing of avocado lands. Pleasant work. Good salary. Address G. box 404, Times Branch.

[illegible] partner interested C. [illegible] or [illegible] for national mail order business. Must have $3000. Address G. box 437, Times Branch.

CORPORATIONS ORGANIZED
and Financed
GILBERT FINANCE SERVICE
6715 Hollywood Blvd.

[illegible] $15,000 for high-class legitimate [illegible] that will bring four for one; money secured. Address F. box 597, Times Branch.

[illegible] promoter or salesman to sell [illegible] patents on proven auto accessory [illegible] is really good. Address box 653, [illegible] Agency, Santa Monica.

[illegible] party with $3000, money well secured. Salary $300 per month. Address F. box 388, Times Branch.

[illegible] with 4 living rooms, suitable for grocery, rent $30. 1597 Guardia [illegible] L.A. Phone Alhambra 4664-R.

[illegible] for lady in town near L. A. Small investment. Address Box 761, GARDEN GROVE, Calif.

[illegible] opportunity to get in on ground floor, Pedame development. Address [illegible] box 228, Times Office.

[illegible]FUL new oil proposition need [illegible] amount finances. Geologist. P. O. Box 1600, Station C, Los Angeles.

[illegible] to contact former bankers for [illegible] meritorious banking proposition. Address G. box 424, Times Branch.

[illegible] paying furniture business. [illegible] wonderful opportunity right party. Address J. box 245, Times Office.

[illegible]ISHED manufacturing business, inventory $3500, net profit [illegible] price $4000. MU. 4978.

[illegible]TUNITY for woman, take over [illegible] room, with or without investment. Mr. Reed, 1032 Ingraham.

[illegible] yourself. Use our shop and [illegible] $1 per day. 1118 S. Olive.

BUSINESS OPPORTUNITIES
Of Many Kinds
Miscellaneous —85

STEADY SUBSTANTIAL INCOME

can be derived from a Sparkletts Bottled Water route

SPARKLETTS

THE ARISTOCRAT OF BOTTLED WATERS

Has available at this time several established, well paying routes.

A QUALITY PRODUCT
Truck and equipment furnished.
$1500 Minimum Required
CONTRACT BASIS
SEE MR. ROY, 7:30-10:30 A.M.
4500 YORK BLVD., L. A.

DISTRIBUTORS

Now being appointed for Coast territories on Nationally known MANUFACTURED PRODUCT in great demand. Men chosen will be assisted in establishing a permanent and very lucrative business.

H. D. COMPANY
211 C. C. CHAPMAN BLDG.
LOS ANGELES.

MUST SACRIFICE to save property. For $15,000 cash will give $15,000 in accounts receivable in form of real estate contracts, and 200 clear lots near Lake Arrowhead all clear of any debts. Will give a first mortgage on other property valued at three times the mortgage, as additional security to guarantee accounts receivable are paid in full in two years. Property all in trust with Title Insurance Co. Owner, Address G. box 419, Times Branch.

GLENDALE, Pasadena, Long Beach and a few other towns open. Permanent, legitimate business. Big money maker. $1000 required. Write for particulars. FORD, Room 730, 354 S. SPRING ST.

HAVE boat and equipment for whaling exposition for road exhibition. Experienced in building road exhibitions. If interested in promoting same see J. W. Bowman, 753 Alamitos, Long Beach.

GOOD bakery, Hollywood, $1200; good lease. This price one week only. Address G. box 415, Times Branch.

In Alphabetical Order —85-A

ART picture framing for 33 years, low rent, good lease. 928 SO. HILL.

ART and gift shop, Hollywood. Address GG. box 527, Times Branch.

Assistant Office Manager, Light Manufacturing Co. Need no experience if active. About $225 month. Small investment. 4600 Hollywood Blvd.

AUTO court, best proposition around Los Angeles for cash or clear property. 1101 VALLEY BLVD., Rosemead. Phone Alhambra 1549-W.

BAKERY, West Los Angeles shopping center, going business, established 5 years. Completely equipped and stocked. $10,000 annual business. $4500 terms. T. Wilkenson, WY. 8502.

BAKERY, exclusive W. side district, $40 to $50 daily. Modern equipped. Schulz & Co., 314 W. Pico, WE. 8750.

BAKERY for sale, Long Beach, busy corner, reasonable. 408 W. Broadway near Chestnut, Long Beach.

BAKERY and lunch, money maker. Owner 9 years. $1600, worth $3000. DR. 7691.

BAR lunch with established business. Southland Buffet, 619 W. 8th St.

BARBER SHOP & beauty parlor. Doing $200 a week. 1002 S. Hill.

BARBER-beauty fixtures, just closed shop. 1042 S. Grand. WE. 1271.

BARBECUE stand, wonderful location. Rent $30. Address J. box 284, Times Office.

BEAUTY SALON

Ten booths, California's finest equipped, doing fine business. Reason selling, other business east. Address G. box 12, Times Office.

BEAUTY salon, Hollywood Boulevard, good lease and business-apartment district. Account of sickness. Address J. box 280, Times Office.

BEAUTY shop, fully equipped, $125 week business guaranteed. Want cheap 4 or 5-room bungalow near L. A. Will assume. 715 N. Western.

BEAUTY shop, any part or all. Open Sunday 11 until 3. 1719 S. San Fernando Road, Glendale.

BEAUTY PARLOR, 14 BOOTHS, GOOD LOCATION, MONEY MAKER, SNAP. 1513 N. VINE, HOLLYWOOD.

BEAUTY Shoppe, rent $30, receipts $250, sacrifice $750. DRexel 7691.

BOOKSHOP, owner retiring, affords opportunity for capable person having initiative and some capital. Phone HE. 3440.

CAFE, Spanish and Italian, with living quarters, very attractive, fully equipped, seats 44; my equity $750, full price, reasonable rent; long lease; busy boulevard. 3639 Fountain Ave.

CAFE, Wilshire district. Does $200 day now. Beautifully equipped. Frigidaire. Big prices. 5-year lease. 7-day trial. $5000 full price. Liberal terms. 1557 No. Western.

CAFES—We are Building the Latest Drive-In Cafes. If you are a successful cafe man or woman answer this ad. 520 Rives-Strong Bldg.

CAFE, low rent, fine location, going and paying. $700, ½ cash. Same owner 5 years. Phone him for address. Whitney 2727.

CAFE, beautifully equipped, 938 Westwood Blvd., Westwood Village, home U.C.L.A. Excellent student, transient trade. Look, then call CR. 4808.

CAFE lunch, a few miles outside of L. A. Bargain. 7914 Beverly Blvd.

CAFE, 12 stools, 5 booths. Price $750. Has done $65 day. A bargain. $350 handles. 1812 W. 9th.

CAFE or night club suitable for club house. Living quarters. Lease or trade. 1904 S. Robertson Blvd. Owner.

CAFE, good business. A lively spot across from market. $125 cash. See owner. 1214 E. 9TH ST.

CAFE, fountain. Have other business; must sell; all or partner. Consider auto or what? WE. 9618, OL. 9371.

CAFE—Sacrifice $650. Take auto. 12 stools, 5 booths, good equipment. See this one. Owner, 2317 W. 11th.

CAFE—A-1 equipment. Seats 230. Boulevard location. Finest eating house in city. 1002 South Hill St.

CAFETERIA, A-1 equipment. Doing around $70,000 year. 4-year lease. Real good buy. 1002 South Hill St.

CAFE, Spanish-American foods. Seat 60. My other business needs me. $2000. Terms. 161 S. Central, Glendale.

CAFE on highway. Partner to manage front, owner cook. OL. 8141.

CIGAR stand. Good downtown business street. Family troubles compel sale. Rent $1 day. $600. Owner at stand. Closed Sundays. 616 W. 8th.

CIGAR stand, $25 rent, doing a profitable business. Stock, fixtures, as is, $425. Call 312 W. 10th.

CIGAR stand, nets $150 per month. $750 full price. 309 S. Western.

CIGAR, drink stand, $175. Busy spot. Rent $15. See this. 345 SO. HILL.

CIGAR stand clears $250 month. Real buy. Meyer, 411 S. Main, Room 311.

CITRUS peel plant. Established 1922. Sell outright. Good buy for experienced people. Riley, VA. 1882.

CLEANER-tailor, for rent, formerly Garvanza Tailor-Cleaner. 6317 Pasadena ave.

CLEANING and pressing, transfer corner, completely equipped, sacrifice $1250. 2316 S. Union ave.

COFFEE shop, downtown, money maker. (Frigidaire.) Sacrifice $3600. Terms. DR. 7691.

Concessions for Lease in 3 NEW MARKETS

During next 30 days, concessions will be leased in 3 of California's finest markets; exceptionally fine locations, with and without fixtures. Concessions available include

- 2 GROCERY DEPARTMENTS
- 2 FRUIT AND VEGETABLE
- 2 DELICATESSENS
- 3 MEAT DEPARTMENTS
- 3 CIGAR AND CANDY
- 2 CAFES AND RESTAURANTS
- 3 DRUG STORES
- 3 FOUNTAIN LUNCHES

SEE H. E. THOREAU
WEBER SHOWCASE & FIXTURE CO.
5700 AVALON. PHONE AD. 3121.

Confectionery, Fountain, Light Lunch, next theater. Doing $35 day. Terms. Right party. 4600 Hollywood Blvd.

CONFECTIONERY, busy, splendid trade, $550 handles. Owner, 2001 W. 48th st.

COUNTRY store, general merchandise, accept cash and part trade on property. Good opportunity. Owner, Address F. box 439, Times Branch.

DELICATESSEN lunch. Doing good business. Sacrifice. 3803 Beverly.

DRESSMAKING shop for sale, ideal location for gifts. NO. 8943.

DRUG store, boulevard corner, any reasonable offer accepted. Sickness. See Mr. Brown, Western Wholesale Drug Co.

DRUG store, exclusive district, no competition, leaving city, over $100 day. Invoice, $7500 cash to handle. Alhambra 4470-W.

DRUG store. Corner location. Clean stock. A-1 fixtures. Doing around $60 a day. 1002 S. HILL ST.

DRUG store doing about $75 a day for sale or exchange on larger store. CR. 4794 mornings.

DRY goods [illegible] month [illegible] own two [illegible] Fields.

DRY goods [illegible] Meyer, [illegible]

ELECTRIC [illegible] city of [illegible] paying [illegible] health [illegible] Address [illegible]

ELECTRIC [illegible] Good business. Established [illegible] cause [illegible]

BUSINESS OPPORTUNITIES
Of Many Kinds
In Alphabetical Order —85-A

FLOWER shop, downtown, 423 S. Hill. Good paying business. Have other interest; sell reasonable. MU. 6867.

FOUNTAIN and sandwich shop. Established 7 years. Intersection two boulevards. Bargain. For particulars address owner, Box 502, Studio City, N. Hollywood.

FRUIT and vegetable stand, doing good business, for rent reasonable. 1176 S. LA BREA.

GARAGE and service station complete. Sacrifice $3500. 5-year lease, low rent, exclusive rights. No competition. North of L. A. Consider trade for real estate. WA. 4011 or 826½ S. GRANDVIEW.

GARAGE—BEST LOCATION in L.A. 1 block Wilshire and Western. 5-year lease. WILL SACRIFICE. 629 S. OXFORD. DR. 0451.

GARAGE, established 18 years on Vermont ave., best location, low rent. Will stand investigation. $2500 required. 1016 W. 7TH ST.

GARAGE and service station. Money maker. No competition. $5500 cash. Address J. box 201, Times Office.

GARAGE, 50-car, excellent machine shop, good district, small down payment. 4153 Beverly Blvd.

GARAGE, complete mechanical department. Long Beach. 4-year lease. Living quarters. 1002 South Hill.

GARAGE, 75 cars, Wilshire. Lease 5 years. $300 rent. $1500 required. Wallace, 416 W. 8th, Room 1306-7.

GARAGE, A-1 location. Receipts $600 month. Rent $150. $1600. DR. 7691.

GAS station, Hollywood, 20,000 gallons gas, 1500 quarts oil month. Practically all neighborhood business. 9000 gallon storage capacity. Business can be verified by ten-day trial. Steel buildings and visible pumps. Price $1500. 1557 N. WESTERN.

GAS super service, complete. Pasadena's busy district. Buildings, equipment, stock, $6000. 16-year lease. Owner has other business. 802 S. Grand.

Gas Station 4 Pump

Pump 9000 gallons month. 4000 storage. Rent $100. Sacrificing equipment and lease. 3803 Beverly Blvd.

GAS station, brick garage, long lease, $1250 will handle. Balance like rent. Same owner 9 years. 2314 W. Washington Boulevard.

GAS station lease, 3 visible pumps, air hoist, battery, tire and repair shop, etc. Owner, 4600 S. Western ave.

GAS station, wonderful Hollywood location; low rent; have 2 stations; must sell 1; tire service included. 1628 N. Wilcox.

GAS STATION, 5-YEAR LEASE
3 V. pumps, battery, tire shop. Fully equipped, 350 gallons day. Real chance. Terms. 3086 Pico at Western.

GAS SUPER, 15-YEAR LEASE
800 gallons gas, 15 gallons oil day. Hollywood. New and complete. $4000. 3086 W. PICO AT WESTERN.

GAS station, 4 pumps, nets $250. Pays security on lease, plus stock. Wallace, 416 W. 8th, Room 1306-7.

GAS station, hoist, wash rack, garage. Rent $95. Close in. $400 handles. Wonderful deal. 1675 Venice Blvd.

GAS, oil business closed. Cash register, Underwood typewriter, adding machine. Act quick. OL. 3493.

GAS station, hydraulic hoist, rent $50. Price $375. 8400 S. AVALON.

GAS Station, 2 pumps. 1180 Valley Blvd., Rosemead, Calif.

GENERAL Store $30,000. Doing $120,000. Consider trade. Irving I. Turner, 855 So. Los Angeles St.

GOLF course, indoor in San Diego. A good working partner or will sell. Chance for someone to make lot of money from small investment. Address K. box 163, Times Office.

GOLF course, excellent, big bargain. Sell or trade. Owner at course. 8601 W. Pico.

GROCERY and meat market, old established, must be sold Thursday, October 30, 10:30 a.m., to the highest bidder for cash. Call 1209 Manhattan avenue, Manhattan Beach, California.

GROCERY in complete market, price $3000; if you haven't the cash don't bother me. 115 S. Market st., Inglewood.

GROCERY, $450 full price, includes all stock, fixtures, living quarters, main boulevard, inventories $1180. CLAUSEN, 3706 W. Washington.

GROCERY, market, good lease, low rent. Fine business. I am selling this week at a sacrifice account ill health. Owner, 3601 S. Normandie.

GROCERY, best location in L. A. Small grocery store, fixtures, 4 living rooms, rent $50. RO. 2230.

GROCERY, market, near Fox studio. Good business. Owner, 1354 N. WESTERN.

GROCERY, $40 CASH RECEIPTS day. Rent $35, with 2 living rooms; $750. INVOICE STOCK. 3049 W. Pico.

GROCERY, confectionery, dandy for right couple. Money maker. $1200 handles. Owner, 1365 Sunset Blvd.

GROCERY, open front, new store, curb trade, busy boulevard. Industrial section. Low rent. 4704 E. 9th.

GROCERY and market, doing $100 day. A-1 fixtures, 9-year lease. Rent only $100. 1002 S. Hill.

GROCERY snap! $550, worth $850. Rent $20. 412 So. L. A. St. MU. 4449.

HARDWARE man—I have place to rent for hardware store. Big demand. Low rent. 2477 N. Fair Oaks ave., Altadena. Sterling 7763.

LUMBER yard well located, for sale. Address DD. box 395, Times Branch.

LUNCH room fountain, clears $350 month. Sandwiches, chili, lunches. $450 handles. Must sell account sickness. 1016 W. 7TH.

LUNCH room, 12 stools, rent $20, living rooms. Nets $200 month. Price $600. Terms. 1812 W. 9TH ST.

LUNCH BARGAIN FOR CASH
$30 day, 16 stools, 4 tables. This is a money maker. 3049 W. PICO.

LUNCHROOM, a little gem; good location, sickness, must sell. Owner, 4214 S. Vermont. Full Price $350.

LUNCH room, seats 21. Good equipment, cheap for cash. 11401 Santa Monica Blvd.

LUNCH room, money maker, A-1 location. Well equipped. Sacrifice. Terms. DR. 7691.

LUNCH, classy; counter, booths. Mint for couple. Owner, 3315 Beverly Blvd.

MANUFACTURING business, incorporated, established 15 years, desires an executive to take over controlling interest of its retail end of business now showing nice volume with low overhead. Cash required approximately $6000. This is the corporation advertising direct. Address G. box 571, Times Branch.

MANUFACTURING business, wholesale-retail. Exchange for $5000 value. Address G. box 432, Times Branch.

MARKET, going, complete open air, fixtures, $1000 cash; worth $5000. Good location. Owner took on trade, wishes to close out. WY. 1344.

MARKET, doing large cash business only. Fresh stock at invoice. Balance trade clear. PL. 5144. Address K. box 94, Times Office.

MEAT market. Best of equipment. Suburban location. $150 week net. Worth investigation. 1002 S. Hill.

MILLINERY business, well established in the Westlake district. Address G. box 562, Times Branch.

NEWSPAPER, small plant. Established 4 years. Diamond press. $500 down payment. Balance to suit. Address F. box 408, Times Branch.

PAINT STOCK, PABCO BRAND, enamel, lacquer, varnish, shellac; bronze, satin tint, color in oil, 32nds to quarts. $125. 659 E. 36th st.

PARTNER to help me take charge of very profitable business, upon which I have an option. I need $1500 cash, balance to be paid out of the profits of the business. I must act immediately. I can give you the best of references. Please give me your phone number. Address GG. box 515, Times Branch.

PARTNER, ½ interest in real live established business. Need capital to fill orders. Man or woman with good references and $1000 or more, willing to work in office and shop. No agents. Do not answer unless you mean business. Give phone number. Address G. box 582, Times Branch.

PARTNER, L. A. Commercial firm desires to obtain a reliable associate of sound business judgment. Unlimited future. References exchanged. Nominal investment for expansion. Well secured. 1639 W. 7TH.

PARTNER, young man or woman for very high class florist shop. No experience required if able to meet public. About $55 week. Small investment. 4600 Hollywood Blvd.

Partner Super Service

Gas Station, Body and Paint Shops. Small investment. 1612 W. PICO.

PARTNER, $300 month, young man for old established commercial business, experience unnecessary, investment $2000, secured. 2307 W. Pico.

PARTNER for collection agency. Prefer man with experience. I want a man, not money. Address F. box 366, Times Branch.

PARTNER, downtown 50-room hotel. Always full and paying. Need manager. Small investment for equal interest. Fully secured. 1812 W. 9th st.

PARTNER with $1000. Manufacturing, contracting business. Sales ability. References. Address V. box 7241, Times, Glendale.

PARTNER, man or woman, $1500 buys full ½ interest in my store. D. Irene Lawrence, 662 S. Vermont.

PARTNER with $5000 to $10,000. Well-established business. Doing $6000 month. 1002 South Hill St.

PARTNER, real estate office. Honest worker appreciated more than money. Address K. box 109, Times Office.

PARTNER wanted, equipped for cement work. Give telephone. Address J. box 226, Times Office.

PARTNER, wash, grease rack and paint shop. Small investment. Each $40 week. 3803 Beverly Blvd.

PARTNER, manufacturing. Netting $750 a month. 1002 South Hill St.

PARTNER, MAN OR WOMAN, SMALL RESTAURANT. 2737 W. PICO ST.

PARTNER, active, understands manufacturing ice cream. AN. 4830.

PARTNER, man or woman in profitable office business. OL. 8123.

PLANING mill and woodworking plant in Pasadena. A very rare business opportunity. Owner must go East. Box 170, Times Office, Pasadena.

POOL hall, 7 tables. Money maker. A-1 location, old established. Will sacrifice, sickness reason. Terms. DRexel 7691.

SHIPPING NEWS
AND ACTIVITIES AT
LOS ANGELES HARBOR

SHIPPING BREAK AGAIN DELAYED

Impending Intercoastal Rift Stayed for Time

'Big Three' Withdrawal Held Off Temporarily

Final Decision Expected at November 14 Parley

BY WAYNE B. CAVE

The crisis set for today in the turbulent intercoastal steamship conference has been stayed until November 14, according to a wire last night, saying the three major lines due to resign today had delayed withdrawal further, in another effort to bring peace. The wire was relayed here by T. G. Widmeyer, San Francisco conference representative, from R. C. Thackera, conference manager, at New York.

The three big lines, which had twice delayed bolting the conference, and whose representatives were to have met for a final showdown in New York today, are the Dollar Steamship Lines, Luckenbach Line and the American-Hawaiian Steamship Company.

The resignations were based on the lines' objections as Class A services, to continuing remittances of part of their earnings to Class B lines.

The situation became so aggravated two months ago that officials of the United States Shipping Board voiced an open threat to impose regulations on the trade if the companies cannot agree among themselves.

The rivalry of conference lines has been further aggravated by competition from nonconference services, some of which quoted rates under conference agreements. Some hope is reported held that the coming conference may not only pacify conference members, but also bring into the fold the nonconference lines as well.

Failure to agree, it is feared, will force a rate war which might surpass that of several years ago, and possibly force out of the running every transporting service except a few with strong financial reserves.

NOTABLE DATE IN SHIP LINE'S HISTORY

American vessels generally dressed ship yesterday in observance of Navy Day and Theodore Roosevelt's birthday anniversary, but to the American Hawaiian Steamship Company the event was of additional importance. Thirty years ago its first steamer, the American, inaugurated the intercoastal trade, sailing from New York for California through the Straits of Magellan. The line's history, however, goes back much farther to the old Cape Horn windjammer era.

Incidentally American-Hawaiian had the honor of sending the first commercial ship through the Panama Canal, and the first such commercial cargo into Los Angeles' inner harbor. Except during the war there was never a break in this thirty-year service.

Today it boasts the largest number of big freighters plying intercoastal, twenty-three. It owns the intercoastal Williams Line as well; is half-owner of the Oceanic and Oriental Navigation Company which operates twenty-one vessels from California to the Orient and the Antipodes, and is one of the strongest lines financially under the American flag.

Three of its vessels were in port yesterday, the Missourian discharging 2000 tons from the Atlantic, the Panaman lifting 1800 tons, and the Willfaro discharging 2000.

Saving of a Hollywood-bound Swedish actress, Tuta Bernsen, washed overboard en route here last voyage, has just brought commendation to the Swedish motorship Annie Johnson, now in port from Europe. The Royal Life Saving Board of Sweden has a certificate for the ship, and a silver cup for J. Erikson, second officer and six seamen. The latter seven rescued the actress in a lifeboat in a sea off Spain, so heavy that waves were constantly breaking over the ship. A life belt was hurled after the actress, oil poured on the water, the ship swung round and boat lowered and Miss Bernsen rescued all within thirty minutes.

A test well being sunk by California Packing Corporation at Fish Harbor seeking salt water for use in fluming fish into its cannery, yesterday was down 370 feet without striking the desired sand. Geologists had expected a liberal supply at 250 feet. The well is now projected for 400 feet. Such a supply would obviate a co-operative pipe line drawing salt water from the ocean, a project discouraged by disinclination of canners to assume each other's obligation on the cost, which would have approached $100,000. If the well is successful other canners will drill.

Nippon Yusen Kaisha's liner Taiyo Maru sailed yesterday for Japan via San Francisco after embarking 100 passengers and loading several hundred tons of Southland freight. The liner Rakuyo Maru of the same line, in from South America, will sail for Japan tomorrow.

With the merger of the Redwood and Gulf Pacific lines, new tariffs will be issued between here and the Gulf by the latter following the departure eastward of the steamer Manhattan Island the second week in November. Redwood tariffs will be discontinued.

Albacore, absent several years, have reappeared in fair numbers during the last two weeks of Tanner Bank, seaward of San Clemente Island. Seven years ago this migratory fish made its final appearance locally. They were still running when canneries halted their packing and their absence since, attributed by some to depletion, never was supported by scientists of the Fish and Game Commission. All of the present catch are being delivered to the fresh markets.

AIR MAIL SCHEDULE

NEW YORK VIA SALT LAKE

Eastbound—Day. Leave Los Angeles 7:35 a.m.—Daily—Arrive New York 6:20 p.m.

Eastbound—Night. Leave Los Angeles 7 p.m.—Daily—Arrive New York 6:40 a.m.

Westbound—Day. Leave New York 11 a.m.—Daily—Arrive Los Angeles 5:25 p.m.

Westbound—Night. Leave New York 8 p.m.—Daily—Arrive Los Angeles 4:15 a.m.

NEW YORK VIA KANSAS CITY

Eastbound—Leave Los Angeles 5 a.m.—Daily—Arrive New York 6:15 p.m.

Westbound—Leave New York 8 a.m.—Daily—Arrive Los Angeles 8 p.m.

LOS ANGELES—ATLANTA

Eastbound—Leave Los Angeles 5:15 a.m.—Daily—Arrive Atlanta 6:15 p.m.

Westbound—Leave Atlanta 8 a.m.—Daily—Arrive Los Angeles 7:11 p.m.

COASTWISE ROUTE

Northbound—Leave Los Angeles 11:45 p.m.—Daily—Arrive Seattle 11 a.m.

Southbound—Leave Seattle 7 a.m.—Daily—Arrive Los Angeles 8:35 a.m.

BUSINESS OPPORTUNITIES
Of Many Kinds
In Alphabetical Order —85-A

PRINTER who means business can get good buy in well-equipped one-press job outfit for cash. Harrison, 306 S. Spring, room 300.

PRINTING office, best bargain in Southern California. Cash. Address K. box 298, Times Office.

RESTAURANT, fully equipped, for lease; seats 100. Best location on Pico. 9028 W. PICO. OX. 9384.

SERVICE station, repair shop on boulevard. Reasonable rent. Consider good car as part payment. 1221 Magnolia Blvd., Burbank.

SERVICE station, 6 pump and garage, centrally located. 267 Telegraph Rd., Downey.

SHOE shop for sale in Hollywood, close to college. No competition. All new machinery, up-to-date, selling cheap. 4722 Santa Monica Blvd.

TEA ROOM. Most attractive. Ideal A-1 location. Seats 75; equipment cost $5500. Sell for half. $1000 cash. Good lease. Real opportunity. Address K. box 55, Times Office.

TEA room, beautiful, unique section city. Sacrifice because of illness. Address G. box 366, Times Branch.

THEATER, modern sound equipment, 1100 seats, beautiful building; only theater thriving city, orange belt, near Los Angeles. Now operating on substantial profits and future assured. Phone Santa Monica 62244. Full information.

THEATER, 500 seats, modern, $6000, terms. Big bargain. D. J. REED, 304 Majestic Theaters Bldg. TU. 5610.

TIRES, vulcanizing, in super service station, well equipped; 4 moulds. Owner retiring. Price, including stock, $950; only ½ cash. 1675 Venice Blvd.

TOY CONCESSION, HOLLYWOOD
GLadstone 2067.

VENDING peanut machines, Electrical operated. Placed in public schools and other profitable locations. 121 machines. Cost over $4000. Sacrifice for $2500. 1612 W. Pico.

VENDING MACHINES on location. Operators netting $300 per month on small investment. Few hours daily. Investigate. 1613½ S. VERMONT.

WATER plant (distilled.) San Bernardino. Money maker. Large route. $3600. DR. 7691.

Business Wanted —87

WANTED — Manufacturers employing large number of operators who wish to enlarge their business and locate in new industrial development. Can have factory site and help in financing building in exchange for stock in your company. Write for appointment. Wilshire National Finance Corp., 4157 W. 5TH ST.

YOUR BUSINESS SOLD

or partners secured in 5 days. No advance charges. Phone DR. 2937 or EX. 0757. National Corp. 1639 W. 7.

WILL buy for cash, good paying business up to $40,000. Must stand a thorough investigation. Address J. box 154, Times Office.

WHAT have you? A good salesman and organizer with some capital, give full particulars. Address JJ. box 497, Times Branch.

Millinery Space Wanted

In conjunction with ladies' ready-to-wear. OL. 4885.

YOUNG man, 30, good education, capable, will invest $500, services, in established business. Explain fully. Address K. box 87, Times Office.

LADY will help finance ranch or other business. Address G. box 561, Times Branch.

GAS station to lease. Greasing facilities, 2 partners, $650 available. Address J. box 236, Times Office.

CASH paid for your store merchandise or fixtures of any description. Phone TUcker 1420.

WANT small business, trade late sedan, give or take difference. Mrs Arch, 2601 W. PICO.

WILL invest $2500 in good going business; state particulars. Address K. box 182, Times Office.

YOUR BUSINESS SOLD FOR CASH
CHAS. F. HOLLINGSWORTH
Bonded Broker, WE. 0232, 1002 S. Hill

WANTED, exclusive near-beer agency for L. A. county, price no object. Address J. box 195, Times Office.

CAFE furnishings wanted for high-class night club. CR. 3334.

BUSINESS loans anywhere to refinance or buy. Goodell, 548 S. Spring.

SPOT CASH FOR YOUR STOCK OR STORE. PHONE VA. 9795.

WILL invest to $15,000 in good deal. What have you? 1118 Lincoln Bldg.

LEGAL—
Notices —88

NOTICE
TO NELLIE MORIN
and
WALTER G. WOOSTER

TAKE NOTICE that a petition has been issued out of the Supreme Court of British Columbia (in divorce and matrimonial causes) praying for the dissolution of the marriage between you, the said Nellie Morin, and Edward Joseph Morin upon the ground that in the month of March, 1921, at the City of Chilliwack, British Columbia, and during the years 1923 and 1924, and in the year 1926, you, the said Nellie Morin, committed adultery with you, the said Walter G. Wooster, and

TAKE NOTICE that you are required within fourteen days of the date of the insertion of this advertisement to enter an appearance either in person or by your solicitor at the office of the District Registrar of the Supreme Court in the City of Vancouver, in the Province of British Columbia and thereafter to make answer to the charges in the said petition, and that in default of your so doing, the Court will proceed to hear such charges proved and pronounce judgment, your absence notwithstanding.

(Signed) J. F. MATHER,
District Registrar.

I WILL NOT be responsible for debts contracted by my wife, Emma Siemens on or after October 25, 1930.
CARL H. SIEMENS.

I WILL not be responsible for debts contracted by other than myself since Oct. 16, 1930. Signed,
MRS. J. P. (VIOLET) RAYMOND.

Sun, Moon and Tides

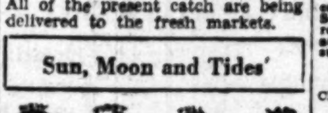

TUESDAY, OCTOBER 28

Sun rises 6:09 a.m., sets 5:05 p.m.
Moon rises 12:52 p.m., sets 10:44 p.m.

TIDES, LOS ANGELES HARBOR

Oct.	High		Low		High		Low	
28	....	..	....	..	12:54	4.4	9:39	0.8
29	5:48	3.9	10:07	3.6	2:47	4.1	10:40	0.8
30	6:01	4.1	11:23	3.1	4:21	4.1	....	..
30	6:01	4.1	11:23	3.1	4:21	4.1	11:25	0.8
31	6:18	4.5	12:07	2.6	5:25	4.2	....	..
Nov.	Low		High		Low		High	
1	0:00	0.9	6:37	4.8	12:41	2.0	6:14	4.4
2	0:28	1.0	6:56	5.1	1:13	1.4	6:57	4.4
3	0:52	1.1	7:17	5.5	1:43	0.9	7:37	4.4

Note: Tides are given in order of occurrence; first column denoting time and second column height in feet above or below mean low water. Light face type denotes a.m.; black face p.m.

SHIPPING

PASSENGER SCHEDULE
VESSELS ARRIVING

Berth

Tuesday, October 28—
Lochmonar, Rotterdam via Milfordhaven, 9 a.m. 187
Yale, San Diego, 2 p.m. 155
Admiral Peoples, San Diego, 4 p.m. 153

Wednesday, October 29—
Diamond Head, Hilo, Honolulu, 11 a.m. 232
Modjokerto, Portland, 9 a.m. 53
Harvard, San Francisco, 10 a.m. 155

Thursday, October 30—
Knute Nelson, Antwerp via San Jose de Guatemala, 8 a.m. 90
Heiyo Maru, Orient via San Francisco, 8 a.m. 230A
Emma Alexander, Seattle via San Francisco, 4 p.m. 153
Olymont, Seattle via San Francisco, 8 a.m. 160
Humboldt, San Francisco, 6 a.m. 88
Harvard, San Diego, 2 p.m. 155
Yale, San Francisco, 10 a.m. 155
Cusco, Chile and Peru, 8 a.m. 53

VESSELS SAILING

Tuesday, October 28—
Yale, San Francisco, 4 p.m. 155
Wapama, San Francisco, 7 p.m. 88
Admiral Peoples, Portland via San Francisco, 9 p.m. 154

Wednesday, October 29—
Harvard, San Diego, 3 p.m. 155
Tashmoo, San Francisco, 5 p.m. 160
Jacox, Seattle, via San Francisco, 5 p.m. 160

Thursday, October 30—
Rakuyo Maru, Orient via Honolulu, 2 p.m. 230A
Seattle, San Francisco, 5 p.m. 157
Lochmonar, San Francisco, 5 p.m. 187
Modjokerto, Dutch East Indies via San Francisco, 5 p.m. 53
Emma Alexander, Ensenada via San Diego, midnight 153
Humboldt, San Francisco, 7 p.m. 88
Harvard, San Francisco, 4 p.m. 155
Yale, San Diego, 3 p.m. 155
Cusco, San Francisco, 5 p.m. 53

VESSELS IN PORT
Midnight, Monday, October 27

PASSENGER VESSELS

Batoe, steamer (Dutch) .... Anc.
Jacox, steamer 160
Dorothy Alexander, steamer 153
Rakuyo Maru, steamer (Jap.) 229
Wapama, steamer 88
Seattle, motorship (Ger.) 157
Tashmoo, steamer 160

CARGO VESSELS

Centralia, steamer 54
Charles L. Wheeler, Jr., steamer 178
Golden Mountain, steamer 107
Calmex, steamer (Mex.) 58
Pomona, steamer 180
Helen Whittier, steamer 53
Point Reyes, steamer 228D
Silvercak, motorship 107
Silverguava, motorship (Br.) 107
Yorkmar, steamer 230B
Peter Helms, steamer 177
Brookdale, steamer 177

OIL CARRIERS

Kekoskee, tanker L.B.-41
Chilsco, tanker 142
Chilbar, tanker 142
Chiloil, tanker 142
California, tanker 107
Orkanger, tanker (Nor.) .... Anc.
Bisca, tanker (Nor.) .... Anc.
Nippon Maru, tanker (Jap.) .... Anc.
Shabonee, tanker .... Anc.
Torres, tanker 241
Washington, tanker 107
Velma, tanker (Nor.) .... Anc.
Utacarbon, tanker 150
Tiger, tanker 172
F. H. Hillman, tanker .... Anc.
J. C. Fitzsimmons, tanker 97
Topila, tanker L.B.-36
W. S. Miller, tanker 98

LUMBER CARRIERS

Robert Johnson, steamer 198
Missoula, steamer 224
Olympic, steamer 197
Trinidad, steamer 224

LOCATION OF BERTHS

Outer Harbor, 35 to 73.
San Pedro, 74 to 98.
West Basin, 101 to 149.
Wilmington, 150 to 190.
East Basin, 191 to 204.
Terminal Island, 205 to 241.
Long Beach, 41 to 97.

ARRIVALS AND DEPARTURES

Compiled by Marine Exchange

ARRIVED, MONDAY, OCTOBER 27

Ship	Time	From	Operator
POINT REYES, steamer	3:10 a.m.	New Orleans-S.D.	Gulf-Pacific Line
ELSTREE GRANGE, ss. (Br.)	3:30 a.m.	Portland	Acct. Furness Line
DOROTHY ALEXANDER, ss.	5:15 a.m.	Seattle-S.F.	Pacific S.S. Co.
PETER HELMS, steamer	5:30 a.m.	Portland-S.F.	McCormick S.S. Co.
LAKE MIRAFLORES, tanker	5:55 a.m.	Richmond	Stanley Hiller, Inc.
RUTH ALEXANDER, steamer	6:00 a.m.	San Francisco	Pacific S.S. Co.
VINEMOOR, motorship (Br.)	6:30 a.m.	Vladivostok	Moore Line, Ltd.
ADMIRAL PEOPLES, steamer	7:08 a.m.	Portland-S.F.	Pacific S.S. Co.
JACOX, steamer	8:10 a.m.	Seattle-S.F.	Nelson S.S. Co.
SUWIED, steamer	10:15 a.m.	San Francisco	Nelson S.S. Co.
ADMIRAL CHASE, steamer	10:30 a.m.	Ocean Falls-S.F.	Pacific S.S. Co.
WAPAMA, steamer	12:50 p.m.	San Francisco	L. A. & S. F. Nav. Co.
SEATTLE, motorship (Ger.)	1:15 p.m.	Antwerp	Hamburg-American Line
TIGER, tanker	2:05 p.m.	New York	Standard Trans. Co.
TASHMOO, steamer	11:55 p.m.	Charleston	Nelson S.S. Co.
CENTRALIA, steamer (Pan.)	11:55 p.m.	Ensenada	Amer.-Mex. S.S. Corp.
UTACARBON, tanker	4:00 p.m.	Port San Luis	Union Oil Co.
F. H. HILLMAN, tanker	11:45 p.m.	Wilhelmshaven	Standard Oil Co. of Cal.
J. C. FITZSIMMONS, tanker	4:00 p.m.	Richmond	Standard Oil Co. of Cal.
TOPILA, tanker	7:30 p.m.	Elwood	Richfield Oil Co.
W. S. MILLER, tanker	11:00 p.m.	Richmond	Standard Oil Co. of Cal.
ROBERT JOHNSON, steamer	10:00 p.m.	Newport	Pacific Spruce Corp.

Vessels arriving between 9 p.m. and midnight estimated from radio reports and operators advices.

SAILED, MONDAY, OCTOBER 27

Ship	Time	For	Operator
YALE, steamer	12:25 a.m.	San Diego	Los Angeles S.S. Co.
FRANK G. DRUM, tanker	3:25 a.m.	Martinez	Associated Oil Co.
BUCHANNESS, steamer (Br.)	5:05 a.m.	Kobe	W. R. Smith & Sons
ELSTREE GRANGE, ss. (Br.)	10:00 a.m.	Hamburg	Acct. Furness Line
RUTH ALEXANDER, steamer	11:40 a.m.	S.F.-Seattle	Pacific S.S. Co.
PRESIDENT GARFIELD, ss.	12:35 p.m.	S.F.-Orient	Dollar S.S. Lines, Inc., Ltd.
TAIYO MARU, steamer (Jap.)	2:40 p.m.	S.F.-Orient	Nippon Yusen Kaisha
ADMIRAL PEOPLES, steamer	8:35 p.m.	San Diego	Pacific S.S. Co.
ANNIE JOHNSON, ms. (Swed.)	5:15 p.m.	San Francisco	Johnson Line
SUWIED, steamer	9:15 p.m.	Wilmington, N. C.	Nelson S.S. Co.
BROOKINGS, steamer	5:30 p.m.	S.F.-Portland	McCormick S.S. Co.
MISSOURIAN, motorship	3:45 p.m.	San Francisco	Amer.-Hawaiian S.S. Co.
WILLFARO, steamer	9:00 p.m.	San Francisco	Williams Line
MELVILLE DOLLAR, steamer	5:30 p.m.	San Francisco	Dollar S.S. Lines, Inc.
[illegible], steamer	6:00 p.m.	San Francisco	Redwood Line
PANAMAN, steamer	7:00 p.m.	New York	Amer.-Hawaiian S.S. Co.
VINEMOOR, motorship (Br.)	10:00 p.m.	Balboa, i.s.	Moore Line, Ltd.
LAKE MIRAFLORES, tanker	5:10 p.m.	Martinez	Stanley Hiller, Inc.
NEW YORK, tanker	9:30 p.m.	New York	Texas S.S. Co. of N. Y.
TILLAMOOK, steamer	5:15 p.m.	San Diego	Hammond Lumber Co.
WATSONVILLE, steamer	5:50 p.m.	S.F.-Portland	Acct. Christensen-Ham'd
QUINAULT, steamer	8:50 p.m.	San Francisco	Hart-Wood Lumber Co.
ADMIRAL CHASE, steamer	9:30 p.m.	S.F.-Oceans Falls	Pacific S.S. Co.

Vessels sailing between 9 p.m. and midnight estimated from operators advices.

TO ARRIVE AND SAIL TODAY

Compiled by Marine Exchange

VESSELS DUE TO ARRIVE, TUESDAY, OCTOBER 28

Ship	Berth	From	Operator
LOCHMONAR, motorship (Br.)	187	Milfordhaven	Royal Mail Steam Pkt.
YALE, steamer	155	San Diego	Los Angeles S.S. Co.
ADMIRAL PEOPLES, steamer	154	San Diego	Pacific S.S. Co.
TEXADA, steamer	198	Seattle	Kingsley Nav. Co.
KWANTO MARU, motorship (Jap.)	228E	Orient-S.F.	Osaka Shosen Kaisha
PACIFIC OAK, steamer	232A	Norfolk	Dimon S.S. Corp.
CHARLES CHRISTENSON, steamer	Anc.	Knappton	Arrow Line
TIDEWATER, tanker	150	New York	Tidewater Oil Co.
ACHATINA, tanker (Br.)	167	Tyne	Anglo-Saxon Pet. Corp.
MERICOS H. WHITTIER, tanker	119	Ventura	Associated Oil Co.
TEJON, tanker	238	Elwood	General Pet. Corp.
WILLIAM ISOM, tanker	150	San Francisco	Hillcone S.S. Co.
ASTORIA, steamer	224	Eureka	Hammond Lumber Co.
TAMALPAIS, steamer	36	Eureka-S.D.	Little River Redwood Co.
SAN PEDRO, steamer	224	Chemainus	Hammond Lumber Co.
EL CAPITAN, steamer	73	Portland	E. K. Wood Lumber Co.
NOYO, steamer	L.B.-47	Fort Bragg	National S.S. Co.
SAMOA, steamer	224	Grays Harbor	Hammond Lumber Co.

VESSELS DUE TO SAIL, TUESDAY, OCTOBER 28

Ship	Berth	For	Operator
WAPAMA, steamer	88	San Francisco	L. A. & S. F. Nav. Co.
YALE, steamer	155	San Francisco	Los Angeles S.S. Co.
ADMIRAL PEOPLES, steamer	154	S.F.-Portland	Pacific S.S. Co.
HELEN WHITTIER, steamer	53	San Francisco	Arrow Line
POINT REYES, steamer	230B	San Francisco	Gulf-Pacific Line
YORKMAR, steamer	230B	San Francisco	Calmar Line
KWANTO MARU, motorship (Jap.)	228E	New York	Osaka Shosen Kaisha
CHARLES CHRISTENSON, steamer	Anc.	New York	Arrow Line
TELMA, tanker (Nor.)	Anc.	Tocopilla	Chile S.S. Co.
TIGER, tanker	172	New York	Standard Trans. Co.
F. H. HILLMAN, tanker	98	Richmond	Standard Oil Co. of Cal.
J. C. FITZSIMMONS, tanker	97	Seattle	Standard Oil Co. of Cal.
W. S. MILLER, tanker	101	Richmond	Standard Oil Co. of Cal.
ROBERT JOHNSON, steamer	55	San Diego	Pacific Spruce Corp.
WILLIAM ISOM, tanker	150	Seattle	Hillcone S.S. Co.
BROOKDALE, steamer	177	S.F.-Seattle	McCormick S.S. Co.

RADIO REPORT

The Radio Corporation of America, in co-operation with the United States Health Service and the Seaman's Institute, will receive requests through the KSE station at Los Angeles Harbor, for medical and surgical services from ships at sea.

LOS ANGELES STATION
Noon, October 26

CHINA ARROW, Los Angeles for Balboa, 1095 miles south of Los Angeles.
SUN, Balboa for Los Angeles, 1401 miles north of Balboa.
ATLANTIC SUN, Balboa for Los Angeles, 1313 miles north of Balboa.
HEOIRA, Los Angeles for Balboa, 1079 miles north of Balboa.
LAKE ORMOC, Balboa for Los Angeles, 1118 miles south of Los Angeles.
CITIES SERVICE OKLAHOMA, Balboa for Los Angeles, 897 miles south of Los Angeles.

8 p.m., October 26

MONTEBELLO, Los Angeles for Valparaiso, 2279 miles north of Valparaiso.
EDWARD LUCKENBACH, Los Angeles for Balboa, 334 miles south of Los Angeles.
RAJAHSTAN, Balboa for Los Angeles, 1560 miles south of Los Angeles.
WEST CAPE, San Francisco for Balboa, 2040 miles south of Los Angeles.
MOJAVE, Balboa for Los Angeles, 1701 miles south of Los Angeles.
STANDARD SERVICE, bar bound at Topolobampo.
LOCHMONAR, Balboa for Los Angeles, 406 miles south of Los Angeles.
HANLEY, Balboa for Los Angeles, 1047 miles south of Los Angeles.

DAILY CATALINA SERVICE
(Except Sunday)

Leave Berth 185, Wilmington district, 10 a.m. and 4 p.m.
Arrive Berth 185, 10:15 a.m. and 6:15 p.m.

SUNDAY

Leave Berth 185, 10 a.m. and 4 p.m.
Arrive Berth 185, 10:10 a.m. and 6:15 p.m.

POINT REYES, San Diego for Los Angeles, 30 miles north of San Diego.
KIYO MARU, Japan for Los Angeles, 784 miles west of Los Angeles.
NAPLES MARU, Balboa for Los Angeles, 900 miles south of Los Angeles.
MORGAN, at Magdalena Bay.
CHICKEN OF THE SEA, at Magdalena Bay.
WILLIAM ISOM, San Francisco for Los Angeles, 265 miles north of Los Angeles.
MARY D., Los Angeles for Balboa, 714 miles south of Los Angeles.
EL SEGUNDO, Marsh Field for El Segundo, 107 miles north of El Segundo.
ACASTA, Wellington for Los Angeles, 850 miles southwest of Los Angeles.

Noon, October 27

KNUTE NELSON, Balboa for Los Angeles, 807 miles south of Los Angeles.
WITELL, Balboa for Los Angeles, 638 miles south of Los Angeles.
ACME, Balboa for Los Angeles, 887 miles south of Los Angeles.
NEW JERSEY, Los Angeles for Balboa, 447 miles south of Los Angeles.
JUSTIN, Los Angeles for Balboa, 2295 miles north of Balboa.
PACIFIC OAK, Balboa for Los Angeles, 336 miles south of Los Angeles.
RUTH KELLOGG, Balboa for Los Angeles, 2611 miles north of Balboa.
ACHATINA, Balboa for Los Angeles, 284 miles south of Los Angeles.
TIDEWATER, Balboa for Los Angeles, 344 miles south of Los Angeles.
BROAD ARROW, Los Angeles for Balboa, 701 miles south of Los Angeles.

8 p.m., October 27

W. S. MILLER, San Francisco for Los Angeles, 43 miles north of Los Angeles.
CHARLES R. McCORMICK, Balboa for Los Angeles, 640 miles south of Los Angeles.
CITY OF SAN FRANCISCO, Los Angeles for Mazatlan, 480 miles north of Mazatlan.
STANDARD SERVICE, bar bound at Topolobampo.
POINT SUR, Los Angeles for Balboa, 488 miles south of Los Angeles.
CAROLINE MAERSK, Los Angeles for Balboa, 210 miles south of Los Angeles.
DIAMOND HEAD, Honolulu for Los Angeles, 395 miles west of Los Angeles.
TEJON, anchored at Elwood.
F. H. HILLMAN, Balboa for Los Angeles, 38 miles south of Los Angeles.
WEST NILUS, Los Angeles for Bahia Blanca, 445 miles south of Los Angeles.

SAN FRANCISCO STATION
8 p.m., October 27

DEROCHE, Port San Luis for Oleum, 210 miles from Oleum.
INDIANA, Olympia for San Francisco, 118 miles from San Francisco.
CHARLIE WATSON, Richmond for Portland, 265 miles from Portland.
H. T. HARPER, Willbridge for El Segundo, at Columbia River.
D. G. SCOFIELD, Los Angeles for Point Orient, 92 miles from Point Orient.
F. H. HILLMAN, Wilhelmshaven for Los Angeles, 38 miles from Los Angeles.
DOROTHY WINTERMOTE, Seattle for San Francisco, 350 miles from San Francisco.
LUMBERMAN, Coos Bay for Baypoint, 30 miles from Coos Bay.
WATSONVILLE, Los Angeles for San Francisco, 20 miles from Los Angeles.
OLYMONT, Seattle for San Francisco, 23 miles from San Francisco.
EUREKA, Aberdeen for Los Angeles, 430 miles from Los Angeles.
SAN PEDRO, Chemainus for Los Angeles, 194 miles from Los Angeles.
ARIZONA, Los Angeles for Seattle, 864 miles from Seattle.
MANUKAI, San Francisco for Honolulu, 931 miles from San Francisco.
GOLDEN COAST, San Francisco for Los Angeles, 30 miles from San Francisco.
STANLEY DOLLAR, Bulan for Los Angeles, 956 miles from Los Angeles.
OREGON, Los Angeles for Everett, 872 miles from Everett.
DIAMOND HEAD, Honolulu for Los Angeles, 395 miles from Los Angeles.
MAUI, Honolulu for San Francisco, 150 miles from San Francisco.

The Mackay Radio and Telegraph Company, in co-operation with the Los Angeles Receiving Hospital staff, will receive requests for medical and surgical services through KOK station at Los Angeles Harbor.

LOS ANGELES STATION
8 p.m., October 26

LAKE MIRAFLORES, San Francisco for Los Angeles, 70 miles north of Los Angeles.
CALIFORNIA, San Diego for fishing banks, at Magdalena.
NAVIGATOR, San Diego for fishing banks, at Magdalena.
PETER KERR, Los Angeles for Liverpool, 830 miles north of Balboa.
SAN VINCENTE, Balboa for San Diego, 1645 miles south of San Diego.
SAN RAFAEL, Los Angeles for Balboa, 1100 miles northwest of Balboa.
SVEADROTT, Los Angeles for San Jose, 1776 miles south of Los Angeles.
ATLANTIC, Fishing banks for San Diego, 390 miles south of Los Angeles.
DOROTHY ALEXANDER, San Francisco for Los Angeles, 87 miles north of Los Angeles.
PETER HELMS, San Francisco for Los Angeles, 100 miles north of Los Angeles.
PATRIA, San Diego for fishing banks, 450 miles south of San Diego.
SEATTLE, Balboa for Los Angeles, 217 miles south of Los Angeles.
ADMIRAL PEOPLES, San Francisco for Los Angeles, 132 miles north of Los Angeles.
CHILE, Balboa for Portland, 1364 miles south of Portland.
PRESIDENT POLK, New York for Los Angeles, 170 miles north of Havana.
TEXAS, Manila for Zamboanga, 194 miles north of Zamboanga.
COLUMBIA, Rabaul for Los Angeles, 2960 miles west of Los Angeles.
TAI YIN, Los Angeles for Manila, 4172 miles west of Los Angeles.
J. C. FITZSIMMONS, Point Orient for Los Angeles, 233 miles north of Los Angeles.
LOCHMONAR, Balboa for Los Angeles, 406 miles south of Los Angeles.
RAJAHSTAN, Balboa for Vancouver, 1560 miles southeast of Los Angeles.
MOERDYK, Los Angeles for Champerico, 1450 miles south of Los Angeles.
LOCHKATRINE, Portland for San Francisco, 217 miles north of San Francisco.
NORTHWESTERN, Magdalena Bay for Uncle Sam banks, 350 miles south of San Diego.
WINNIPEG, Los Angeles for La Libertad, 802 miles northwest of La Libertad.

U. S. NAVY CRAFT IN PORT
Midnight, Monday, October 27

BATTLE FLEET
CALIFORNIA (flagship.)

DIVISION 3
NEW YORK (flagship.)
OKLAHOMA.
NEVADA.

DIVISION 4
NEW MEXICO (flagship.)
IDAHO.
MISSISSIPPI.

DIVISION 5
WEST VIRGINIA (flagship.)
MARYLAND.
TENNESSEE.

FLEET BASE FORCE
PROCYON (flagship.)
RELIEF (hospital ship.)
MEDUSA (repair ship.)
BRANT (mine sweeper.)
TERN (mine sweeper.)
ALGORMA (tug.)
WATER BARGE NO. 30.
OIL BARGES NOS. 23 AND 24.

AIRCRAFT SQUADRON
LEXINGTON (carrier.)

Note: The above schedule is taken from the latest schedule issued by the commander-in-chief of the United States Battle Fleet.

LAURITS SWENSON, Los Angeles for Balboa, 315 miles south of Los Angeles.
SAN JULIAN, Los Angeles for Balboa, 2475 miles northwest of Balboa.
HELLENIC, Los Angeles for Auckland, 1310 southwest of Los Angeles.
AMERIKA, Los Angeles for Balboa, 2380 miles south of Los Angeles.
ILLINOIS, arrived at Shanghai from Osaka, 7 a.m., October 28.

Noon, October 27

ELSTREE GRANGE, Los Angeles for Balboa, 25 miles south of Los Angeles.
PRESIDENT ADAMS, Marseilles for New York, 130 miles east of New York.
CHICHIBU MARU, Honolulu for San Francisco, 1361 miles west of San Francisco.

8 p.m., October 27

ATLANTIC, fishing banks for San Diego, 180 miles south of San Diego.
ACASTA, Balboa for Los Angeles, 400 miles south of Los Angeles.
OLEUM, Port San Luis for San Diego, 19 miles north of San Diego.
LAKE MIRAFLORES, Los Angeles for San Francisco, 329 miles south of San Francisco.
ROBERT JOHNSON, Newport for Los Angeles, 30 miles north of Los Angeles.
SAN DOMINGO, Balboa for San Diego, 3000 miles south of San Diego.
EMMA R. S., San Diego for fishing banks, at Ensenada.
SANTO AMARO, on fishing banks, 800 miles south of San Diego.
NAVIGATOR, on fishing banks, 800 miles south of San Diego.
SVEADROTT, Los Angeles for San Jose de Guatemala, arriving at San Jose.
PETER KERR, Los Angeles for Balboa, 595 miles northwest of Balboa.
SAN RAFAEL, Los Angeles for San Diego, 25 miles south of Los Angeles.
TILLAMOOK, Los Angeles for San Diego, 35 miles south of Los Angeles.
PATRIA, fishing banks for Magdalena Bay, 600 miles south of San Diego.
CALIFORNIA, on fishing banks, 500 miles south of San Diego.
ASTORIA, Eureka for Los Angeles, 87 miles north of Los Angeles.
SAMOA, Grays Harbor for Los Angeles, 47 miles north of Los Angeles.
CHILE, Balboa for Portland, 1100 miles south of Portland.

SAN FRANCISCO STATION
Noon, October 27

LYCIA, Los Angeles for Vancouver, 80 miles north of San Francisco.
MICHIGAN, Hongkong for San Francisco, 44 miles from San Francisco.

8 p.m., October 27

WISCONSIN, Otaru for San Francisco, 33 miles from San Francisco.
LOS ANGELES, Martinez for Los Angeles, 340 miles from Los Angeles.
SALHAAR, Yokohama for Los Angeles, 680 miles from Los Angeles.
CHARLES CHRISTENSON, Astoria for Los Angeles, 165 miles from Los Angeles.
BROOKINGS, Los Angeles for San Francisco, 23 miles from San Francisco.
EL CAPITAN, Prescott for Los Angeles, 196 miles from Los Angeles.
FRANK G. DRUM, Los Angeles for Martinez, 216 miles from Martinez.
WALLINGFORD, Portland for San Francisco, 290 miles from San Francisco.
ROCHELLE, Hoquiam for San Francisco, 40 miles from San Francisco.
GOLDEN COAST, San Francisco for Los Angeles, 30 miles from San Francisco.
GOLDEN HARVEST, Rotumah for San Francisco, 708 miles from San Francisco.
LA PURISIMA, Coos Bay for Los Angeles, 580 miles from Los Angeles.
CATHWOOD, Oleum for Ventura, 280 miles from Ventura.
ADMIRAL FISKE, Portland for San Francisco, 270 miles from San Francisco.
VENTURA, Sydney for San Francisco, 873 miles from San Francisco.
EMMA ALEXANDER, Seattle for San Francisco, 242 miles from San Francisco.
SAN CLEMENTE, Port Angeles for San Francisco, 290 miles from San Francisco.
ADMIRAL [illegible], San Francisco for Seattle, 189 miles from Seattle.
ADMIRAL DEWEY, San Francisco for Portland, 408 miles from Astoria.
LUBRICO, Richmond for Honolulu, 2001 miles from Honolulu.
SULAIRIA, San Francisco for Victoria, sailed at 12:30 p.m.
LIO, Portland for Los Angeles, 408 miles from Los Angeles.

ARRIVALS AND CLEARANCES AT PACIFIC PORTS

SAN FRANCISCO, Oct. 27. (P)—Arrived: Admiral Dewey, 12:06 a.m., Los Angeles; Munleon, 1 a.m., Astoria; James Griffiths, 3 a.m., Tacoma; Villanger, 4 a.m., Buenos Aires; Tamiahua, 4 a.m., Los Angeles; U.S.S. Somme, 4 a.m., New York; Sulairia, 5 a.m., Glasgow; Lillian Luckenbach, 6 a.m., Seattle; Ohioan, 6 a.m., Port Townsend; Barbara C., 7 a.m., Los Angeles; Golden Peak, 7 a.m., Los Angeles; Tulsagas, 7 a.m., Ventura; California, 7 a.m., New York; Norfolk Maru, 8 a.m., Shanghai; Harvard, 10:10 a.m., Los Angeles; Humboldt, 11:17 a.m., Los Angeles; Emidio, 11:40 a.m., Tacoma; Solano, 1:15 p.m., Aberdeen; Lochkatrine, 12:33 p.m., Astoria; Bandon, 3:25 p.m., Los Angeles; Michigan, 5:05 p.m., Manila.

Sailed: Admiral Dewey, 7 a.m., Portland; Warwick, 4 p.m., Port San Luis; Kwanto Maru, 10:30 a.m., New York; Lubrico, 11:15 a.m., Honolulu; Sulairia, 11:55 a.m., Vancouver; Katherine, 3:10 p.m., Eureka; Golden Coast, 3:35 p.m., Los Angeles; Cathwood, 3:55 p.m., Los Angeles; American, 4:55 p.m., Portland; Somerville, 3:45 p.m., Portland; Los Angeles, 5:30 p.m., Los Angeles; Bertie M. Hanlon, 6 p.m., Monterey.

PORTLAND, Oct. 27.—Sailed: From Kelso, Minnesotan, noon, Boston; from St. Helens, City of Vancouver, 6 p.m., Dunkirk.

ASTORIA, Oct. 27.—Arrived: Motorship Brand, 10:30 a.m., Coos Bay; Gothic Star, 11:15 a.m., Tyne; Munmystic, 11:30 a.m., Baltimore; Nevada, 2:10 p.m., Bordeaux.

NAVAL ORDERS

WASHINGTON, Oct. 27.—Navy orders posted today follow:

Commander L. F. Reifsnider to U.S.S. Claxton.

Lieutenant-Commander W. E. Doyle to U.S.S. V-4.

Lieutenant-Commander L. P. Smith to U.S.S. Broome.

Lieutenant-Commander B. H. Wyatt to squad 4-B, air squads, battle fleet.

Lieut. R. W. Boughter to U.S.S. Seattle.
Lieut. F. C. L. Dettmann to U.S.S. R-3.
Lieut. H. L. Derivera to U.S.S. McFarland.
Lieut. C. F. Erck to U.S.S. S-23.
Lieut. E. O. Evans to home.
Lieut. W. R. Gains to U.S.S. Dobbin.
Lieut. R. M. Huebl to U.S.S. Holland.
Lieut. W. R. Jones to U.S.S. Dallas.
Lieut. C. V. Lee to New York.
Lieut. J. E. Noland to U.S.S. R-13.
Lieut. A. W. Peterson to U.S.S. Chicago.
Lieut. S. C. Barchet to U.S.S. R-1.
Lieut. J. A. Callaghan to U.S.S. R-16.
Lieut. W. H. Duvall to U.S.S. R-9.
Lieut. F. E. Eyers to U.S.S. Eagle.
Lieut. W. R. Headden to U.S.S. R-18.
Lieut. T. H. Massie to U.S.S. S-42.
Lieut. W. J. Mitchell to U.S.S. R-11.
Lieut. C. J. Naumilket to U.S.S. Nokomis.
Lieut. O. K. O'Daniel to U.S.S. S-9.
Lieut. C. G. Rucker to U.S.S. R-7.
Lieut. R. A. Sentman to U.S.S. R-17.
Lieut. C. M. Sullivan to U.S.S. R-1.

Chief Gunner F. W. Dunning to Boston, Mass.

Chief Gunner Reich Richter to Mare Island, Cal.

Chief Carpenter Frank Welch to U.S.S. Rigel.

Chief Pay Clerk O. A. Looby to Pensacola.

TRANS-PACIFIC MAIL

Following schedule of sailings is provided by the Los Angeles Postoffice:

Oct. 29, from San Francisco. Mail for Hawaii.

Oct. 30, from San Francisco. Mail for Hawaii.

For connections at Seattle, mail must leave Los Angeles the second day prior to date of sailing, not later than 7:10 a.m.

To connect at San Pedro for the Hawaiian Islands every other Saturday, mail must leave Los Angeles at 8:50 a.m. on Saturday.

Note: To connect at San Francisco, mail must leave Los Angeles on dispatch made not later than 5:30 p.m. the day prior to date of sailing.

RAILWAY PLANS STORAGE HOUSE

Union Pacific Subsidiary to Erect Huge Building

Structure to Occupy Block on Alameda Street

Rail Commission Permit for Project Asked

Plans are being prepared for a $1,000,000 warehouse, 620 feet long and 100 feet wide, it became known yesterday when the $3,500,000 building program of the Overland Terminal Warehouse Company, a concern having the financial backing of the Union Pacific Railroad Company, was learned.

The structure will occupy the length of an entire city block at the northeast corner of Alameda and Ninth streets, extending from Alameda to Lawrence street and it is expected that construction work will begin within a short time. The J. V. McNeil Company is said to have the contract for the construction and Samuel H. Dunford, architect, will prepare the plans.

It is planned to erect the first unit of the group of warehouses six stories in height with a basement. The Union Pacific Company is the owner of the land on which the building will rise and will provide the trackage facilities. Officials of this railroad could not be reached yesterday for details of the project.

Growth of Los Angeles in recent years and the resulting increased need for greater merchandise storage space is said to have prompted the recent incorporation of the Overland Terminal Warehouse Company, which will erect the building. As further need for space is required other buildings will be erected, adding to the plant, which will have almost 500,000 square feet of floor space in its first unit.

An application for convenience and necessary already has been filed with the State Railroad Commission and this is expected to be acted upon November 12.

Tentative plans that have become known call for the building to be of reinforced concrete with an exterior of plaster. Numerous tracks from the Union Pacific will run into the building and seven elevators are provided for in plans, six to be used for freight and one for passengers. A basement under the entire area of the structure also will be provided, offering further storage space.

Following a meeting of officials of the company details of the structural plans likely will be announced. This meeting is said to be scheduled for an early date.

First Screen Recruit From Stage Passes

William A. (Billy) Bechtel, said to have been the first film player recruited from the stage, died yesterday at his home, 1324 Mansfield avenue, after a brief illness. He was 63 years of age.

Born in Germany, Mr. Bechtel made his first appearance on the stage when he was 5 years of age. He came to America as a member of an English repertory company and later became Lillian Russell's leading man. In 1907 the old Edison company persuaded him to desert the footlights for the films and for four years he appeared in Edison comedies. He then transferred to the Biograph company and played in the first picture directed by Mack Sennett.

When the film industry moved to the Pacific Coast Mr. Bechtel came with it and as a character actor remained active until shortly before his death. He leaves only his widow, Mrs. Jenny Bechtel, former actress.

Funeral services will be conducted at 7:30 p.m. tomorrow from the Leroy Bagley funeral parlors, 5440 Hollywood Boulevard.

Church Blast Inquiry Ended

Investigation of the explosion of the aerial bomb near the southeast corner of Trinity Methodist Church was brought to a close yesterday when police and Rev. R. P. Shuler agreed that it was only a "prank" and not intended as a serious attempt to wreck the edifice or the broadcasting station.

Damage to the heavy stone in the outside wall is negligible, according to the investigators, and the $150 total loss covers windows in nearby buildings that were broken by the concussion when the noise maker exploded. The two windows in the church building can be replaced for approximately $40, according to the estimate.

WIFE PROVIDES FOR RAINY DAY

Husband Cites Fifty Pairs of Hosiery as Proof Spouse Was Extravagant

Fifty pairs of silk hosiery were taken by his wife when she left him, William Z. Blumer, oil company engineer of Long Beach, yesterday testified in Superior Judge Keetch's court, where he got a divorce from Ethel V. Blumer. The silk stockings formed only a part of her extensive wardrobe, the husband asserted to prove that she was extravagant.

Blumer formerly was an engineer in the Navy. He testified that his wife spent his pay and that when he gave her more money to clear up bills she spent it for other purposes. Finally, he added, he felt compelled to advertise that he would not be responsible for her debts. He also asserted she was unfaithful to him.

PHONE LINE OPENED TO AUSTRALIA

Seventeen-Thousand-Mile Conversation Will Be Held by Local Oil Man

The frontier of direct telephone communication from the United States was moved far ahead yesterday and now rests three-quarters of the way around the world, on the eastern shore of the continent of Australia.

The new commercial telephone service between this continent and Australia was opened with several calls between eastern cities and Sydney, and the longest call in the history of telephone communication, between this city and Sydney, a distance of 17,000 miles eastward around the world, was scheduled to be put through last night.

The principals in the conversation over the long voice highway were to be Edwin R. Pauley, president of the Petrol Corporation, and Murray R. A Little, of Little & Russell, Australian distributors of the Petrol company's products.

Four large radio receiving stations, four sending stations and thousands of miles of telephone wire form the telephone link to Australia. The voice currents from Los Angeles travel by wire to the Atlantic Coast, are radioed to a receiving station near London, and go through the London exchange by wire to a sending station, which puts them on their way again to a receiving station near Sydney. The cost of conversing with Sydney from here is $57 for the first three minutes and $19 for each additional minute.

On this end the new service is available from all points in the United States and Cuba and the principal cities of Mexico. In Australia it covers Queensland, New South Wales, Victoria and the city of Adelaide.

SCHULMAN STILL UNABLE TO TESTIFY

Garment Capitol Blast Investigation at Stand Awaiting His Recovery

Police investigation into the explosion that wrecked the Garment Capitol Building remained at a standstill yesterday as investigators waited for an opportunity to question Hyman Schulman, owner of a dress-manufacturing establishment on the fifth floor of the gutted structure, who was so seriously injured in the blast that he has been under care of physicians at the Hollywood Hospital since.

Schulman, in whose shop the detonation occurred, was reported as still dangerously ill at the hospital yesterday, and fears are expressed that pneumonia may complicate his illness. None of the investigators has been allowed to question the dress manufacturer since the explosion.

In the meantime police detectives assert they have gone as far with the investigation as they can until they obtain a statement from Schulman. They say it has been definitely established that the explosion was caused by illuminating gas that escaped from a pipe, the end section of which was mysteriously removed approximately twelve hours before the blast took place, ten days ago.

Two Children Hurt as Auto Backs at Curb

Sitting on the curb in the front of their home at 2812 Seventh avenue yesterday morning proved disastrous for Dennis, 5 years of age, and Clarice, 3, son and daughter of Mr. and Mrs. C. E. Claudine. They were run over by an automobile which backed into them, according to ploice.

Dennis suffered a fractured right leg and his sister a possible fracture of the right leg. Both were taken to the Georgia-street Receiving Hospital.

The automobile was driven by Harold Ellithor of 2945 Sixth avenue, according to police.

Widow's Death Traced to Grief

Grief over the death of her husband more than a year is said to have been responsible for a lingering illness which ended last night with the death of Mrs. Elmo R. Baker, widow of the young son of Milo Baker, former president of the Baker Iron Works.

She was 27 years of age and was born in Juneau, Alaska, and educated at a private school in Vancouver. Coming here as Grace E. Webster in 1921 to visit relatives, she met Baker and was married to him a year later. She leaves her mother, Mrs. Leonore Webster, who lived with her at 4600 Los Feliz Boulevard. Funeral arrangements will be announced today by Dillinbaugh & Co., 630 Venice Boulevard.

GUARD COMPANY TO EXTEND DRILL TIME

Company I, One Hundred and Sixtieth Infantry, California National Guard, has decided to add half an hour to its close-order drilling every fourth meeting. This decision was made by vote of the company at the drill period last evening. As incentives and objectives for the men, First Sergeant Lowe announced that training in the use of the automatic rifle, obtaining an adequate outdoor rifle range, three tactiful hides for the noncommissioned officers, and four social events for the whole company will be the program before camp next summer. He also urged definite action toward the finding of a clubhouse for Company I. This outfit, commanded by Capt. E. A. McCord, is leading in attendance and rifle records and other standards set up by the War Department for Guardsmen.

BROADWAY HILL AND SEVENTH "ONE O'CLOCK SATURDAYS"

BULLOCK'S
FURNITURE
RUGS DRAPERIES

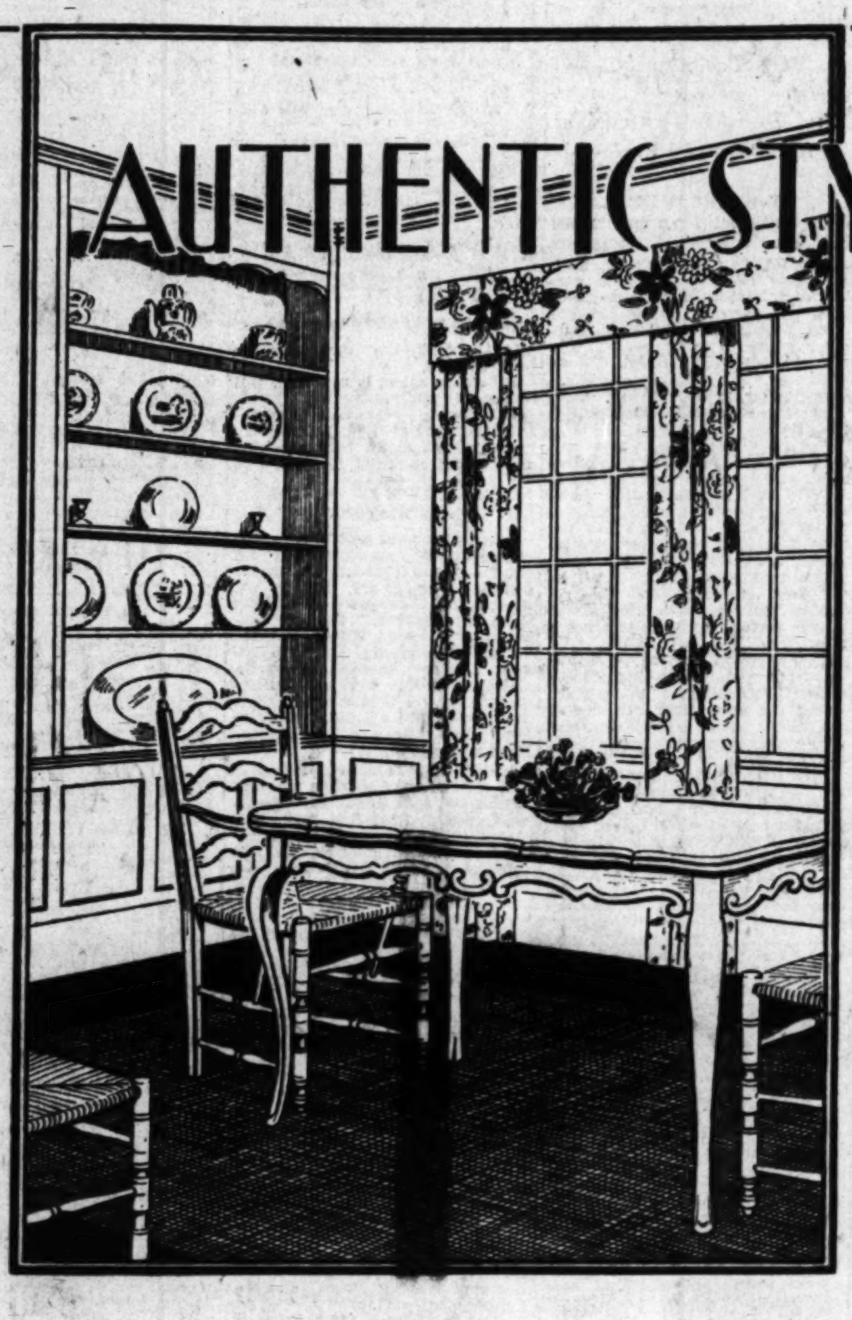

AUTHENTIC STYLE ~ LOW PRICE

Bullock's Attractive Low Price On This French Provincial Group Consistent With General Policy Of Lower Prices On Furniture —

Authentic Furniture Reproductions at prices commensurate with individual income! An accomplishment of Bullock's, exceedingly well expressed in Furniture of the French Provincial type The cottage home or small apartment can be furnished completely with this style of Furniture from Bullock's stocks at remarkably reasonable prices!

See the illustration at the left which shows how skillfully the beauty, grace and flowing curves of French Provincial design have been reproduced in a Dining Room Group for cottage home or apartment. Excellence of craftsmanship is as evident as excellence of design. A supreme achievement at the low price at which Bullock's offers this Group.

The expression of good taste need not be extravagance . . not if you come to Bullock's for Furniture, Rugs and Draperies. A brief investigation will find prices generally lower at Bullock's than customary on home furnishings of similar quality.

French Provincial Furniture grows increasingly popular . . . and with it Bullock's Provincial Dining Room Group in antiqued maple. Pieces not sketched: Commode, $43.50; Sideboard, $47.25. Group as sketched: Table, 3 Side Chairs and 1 Arm Chair $89.50

[Bullock's Own Bureau Of Interior Decoration Offers Experienced Service and Advice Without Charge]

Furniture . . Bullock's . . Seventh Floor

BROADLOOM
BULLOCK SPECIAL
$5.35 SQ. YD.

When the home became color conscious, an appreciation of wall to wall carpet was awakened. A desire and need which Bullock's stood ready to serve with Special Broadloom at $5 35 a square yard. This price is very low . . . in fact, Bullock's has found no quality to compare with it at this price in Los Angeles.

This Broadloom can be priced so low because—More than a year ago a standing order was placed with a well-known manufacturer after he had agreed to exacting specifications as to quality. Because he could manufacture this Broadloom in such great quantity he could and did reduce his price to a minimum, after which Bullock's added to value by reducing Bullock's mark-up to a minimum, too!

Bullock's $5.35 Broadloom in colors and widths to harmonize with other furnishings!

Bullock's announces
The Arrival of the 1931
Five Circuit-Screen Grid
Micro-Synchronous
Victor Radio
with Electrola
combined with
Victor's Sensational
Home Recording Feature
and cordially invites
you to see and hear
this 1931 Victor
also General Electric
Remler Midget and
Majestic Radios
Radios . . . BULLOCK'S . . .
South Bridgeway, Second Floor

Rugs . . . . . BULLOCK'S . . . . . Sixth Floor, Hill

PERIOD FABRICS
IMPORTED by BULLOCK'S

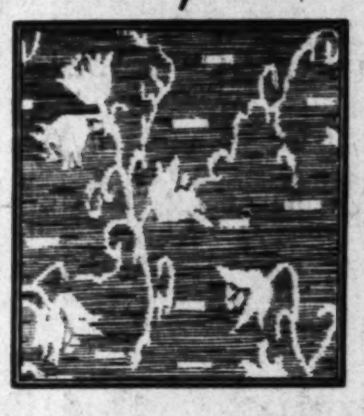

Now as importer Bullock's presents new decorative and upholstery fabrics from the important world sources. The collection of beautiful "imported" stuffs at your very door means opportunity . . . the opportunity of lower prices made possible by Bullock's direct methods of foreign purchase.

Bulllock's found this fascinating Repp Damask in Germany and though essentially modern, its elegance and unusual beauty would make it adaptable for use with furnishings of various periods. Shown sketched above!

$2.45 YD.

Draperies . . . BULLOCK'S . . . Sixth Floor, Broadway Building

Print the Lowdown Only
CIRCULATION IS SOMETHING TO THINK ABOUT—SERIOUSLY
LEMON 0000
Whiz Bang Telephone Number
Disconnecting All Departments

Whizz Bang Times

On One Part — No More
PART 1—THE WORKS
ORANGE 9999
Whiz Bang Telephone Number—
Try and Get It

PDQ. TUESDAY MORNING, OCTOBER 28, 1930. C TEN CENTS (Cash)

HERE'S WHIZZ BANG WITH BANG!

HANSLOR VACATIONS

orty Idler to Disport Here

Expert Blows in Get Away From Work and to Sell Gaiters

Unleavened Graham and Playing Golf to Occupy His Time

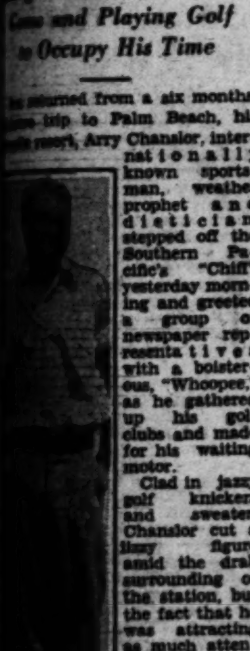

returned from a six months' trip to Palm Beach, his resort, Arry Chanslor, internationally known sportsman, weather prophet and dietician, stepped off the Southern Pacific's "Chief" yesterday morning and greeted a group of newspaper representatives with a boisterous, "Whoopee," as he gathered up his golf clubs and made for his waiting motor.

Clad in jazzy golf knickers and sweater, Chanslor cut a jazzy figure amid the drab surrounding of the station, but the fact that he was attracting as much attention as a movie star semed to please, rather than to annoy him.

"Don't talk to me here, boys," he shouted. up, to my suite at the

are you here for, Mr. " was the first question the astute newspaper boys hotel.

new fellas," he began, laugh. You know my sentiments on the subject of work. I believe in it. It never got me anywhere and I do just of it as is humanly possible, heaven knows. I am here for pleasure.

TRAVELING LIGHT

many trunks did you bring, of what does your wardrobe consist?"

traveling lightly this time," back quick as a flash. "I twenty wardrobe trunks, trunks, twelve hat boxes, bags, five ruffle bags brief case.

clothes, I'm a little low Just waiting to get back to replenish my supply. I brought with me only sixty overcoats, 120 pairs fifty hats, 500 neckties, 200 socks, twenty-five walking forty pair of gloves, twenty gowns, ten pair of lounging and, oh, well, you know all the little accessories. By I was reading in Vanity other day in the article What the Well Dressed Man that light-colored eve are the latest wrinkle. do you boys think would becoming to me? Come on, me an honest opinion."

Chanslor," ventured one of representatives of the press, "we that life wasn't always

on Page 2, Column 5)

REWARD! WATCH FOR THIS MAN!

[P. & A. photo]

Rolph Wuldo Goodblood

GAL REVELS IN CHAOS

Hot Air Spouted on Blizzard

Chicago Scribe Hops in Glee as Thousands Perish in Turrible Snowstorm

Soup Put in Water Pipes; Al Capone Coup Foiled as Storm Balks Bullets

BY JOHN P. (LETERGO) GALLAGHER

"Times" Staff Correspondent

CHICAGO, Oct. 26. (Exclusive by Radio)—Apprximately 100,000 dead, $100,000,000 property loss, and appalling suffering have resulted from the worst blizzard in the history of the United States which has raged almost unceasingly for the last ten days from the Rocky Mountains to the Atlantic Ocean and extended almost as far south as the southern tip of Florida.

Virtually the whole country lies buried under hundreds of feet of snow, which has made any sort of communication impossible, stalled railway and highway traffic — in short, has almost completely paralyzed the stricken region.

ETHER THAWS OUT

This dispatch, the first out of this city in seven days, was made possible only by heroic work on the part of an army of snow-shovelers, who, tunneling feverishly, at last have been able to clear the snow from the tops of the radio towers of the Press Wireless station on the roof of the Tribune Building.

Almost at the same moment the antennae of the Press Wireless stations in New York and other cities were cleared, enabling a hasty check which disclosed for the first time the appalling extent of the catastrophe.

The estimate of loss of life is only tentative, and is it feared will be

(Continued on Page 2, Column 7)

GOODBLOOD IS IN BAD

Police Seek Him After "Spell"

Sudden Aberration Marked by Writing Editorial Only 7999 Words in Length

Ugly Laugh at Kale Kartoon Gives First Indication of His Impending Crime

At a late hour last night police had thrown a dragnet around the city in a desperate attempt to apprehend Rolph Wuldo Goodblood, who is charged with the heinous crime of writing an editorial of less than 8000 words.

Mr. Goodblood, a trusted executive of Whizz Bang Times for many years, has not been in the best of health for the past several months, according to his close associates, and it is to this condition that his lapse is accredited.

First indications that all was not well with the newspaper executive came last Friday when it was noted that he was three minutes late at his desk.

This unusual behavior was followed by another unaccountable act, according to his associates, to wit: he laughed when shown a cartoon drawn by Jed Kale, cartoonist. Mr. Kale is still studying the cartoon.

BAD BLOOD, NO DOUBT

Following these two quite unique actions of Mr. Goodblood, came another which was but a preface to crime for which he is now sought for explanation.

It has been his habit for many years to take his yearly vacatoin one day a week for fourteen weeks. He has always chosen his yearly vacation one day a week for fourteen weeks. He has always chosen Wednesday as the day and everyone from the first assistant to the last office boy is aware of the fact. Despite this universal knowledge, however, it has always been the Tuesday custom of Mr. Goodblood to inform everyone connected with the newspaper and a few intimate outsiders that he would not be present the following day. Two weeks ago he took the usual day off without uttering a word. Much comment was made.

And then came the climax.

FIRE WATER BLAMED

An editorial describing the beauties of the Southland as related to the basic foundations of the harbor in re our winter climate anent the possibilities of good hard water from the Colorado River as against the evils of bootleg whisky was written by Mr. Goodblood.

Three printers, four make-up men and all the editorial forces fainted when the August message came to light.

There were only 7999 words.

Police have several clews as to the whereabouts of the missing executive and an arrest is expected shortly.

If apprehended it is planned to wring that extra word from him by third-degree methods if necessary.

(Continued Indefinitely)
(Why Continue)

AWAY FOR WARM ETHER

Explorers returning from remote parts of China report that radio announcers are never heard there. Oh, for the remote parts of China!

Aye, There's the Rub (Shakespeare)

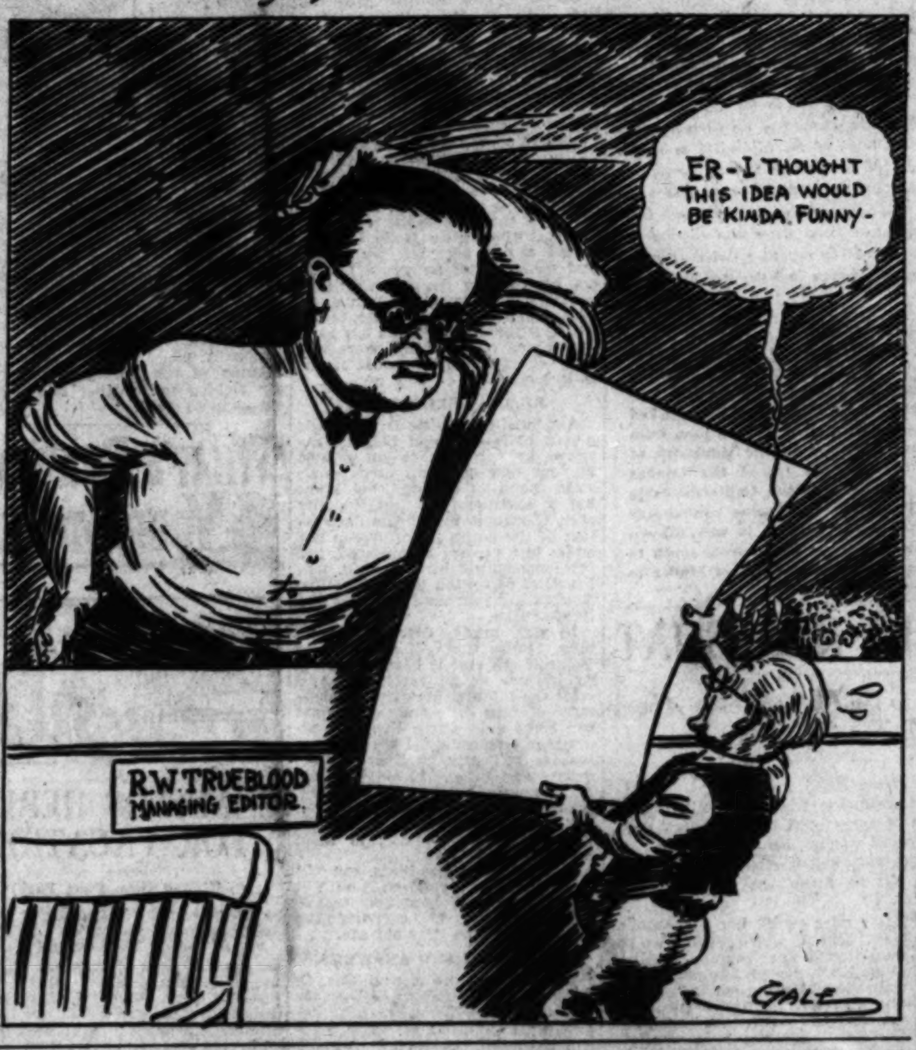

ER-I THOUGHT THIS IDEA WOULD BE KINDA FUNNY-
R.W. TRUEBLOOD MANAGING EDITOR.
GALE

BULL DEMON BEEFING AT STAKE LOSS

Ex-Billionaire Bats One Reporter on Bean as He Bears Grief Poorly

"My advice to young men is to stay out of the market."

Thus spoke William Demon, known as the great bull movement of Spring street, in an exclusive interview granted Whizz Bang Times yesterday.

Mr. Demon, whole profits during the great upward movement of 1928 - 1929 created a furore in financial circles, has more or less retired from active stock-market participation at the present time.

"One gets tired, you know," explained Mr. Demon. "Of course, I occasionally am drawn by force of habit toward the ticket tape, but my interest is not what it used to be."

Asked to comment on present market trends, Mr. Demon unceremoniously cracked the reporter over the head and walked away.

ROGUE GULPS BIRDS' NESTS

Gourmet Gives Chinks Low Down on Fowl Home Soup (in Seven Swallows) as He Talks on Diet

BY SH-H-H! FRED ROGUE

Me-Too, Poo-Poo, China, May 1, (Via. horse back, camelback fullback and one of my personal steamers) (Exclusive and erudite)—I have just spent a very pleasant evening addressing the Royal Conclave of Knights of the Inner and Outer Temple of Hoo Flung Dung, of which I have the greatest honor to have been an Honorable Chow Maign.

My topic of address was the Fred Rogue Interpretations of the Kinetic Molecular Theory of the Pressure of Gasses With Variations of Cowper's Principle as Applied to Stresses in Long Beams in Motion Dynamically Equated to Oriental Art and Its Effect on the Ironing of Starched Shirt Bosoms in the Chinese Laundries of America.

As my reader will grasp just from a casual reading of my topic, it strikes at the very heart of the fine differentiation between the twilight of therapeutics and fundamentalism in the Ming Dynasty and other religio-materialistic norsm of behaviorism. Of course, the oriental mind is in just the proper state of vacuity to absorb the erudition of my pronunciamentos in this field of pediatrics. The boys were fast asleep.

It was Kelvin, the great English botanist and promulgator and sponsor of the theory that man descends instead of ascends from the anthropoid ape who first brought to the groping world the first enunciation of the White Army's ultimatum to Chiang My Sheik as to a protocol in the Shantung province. The reader wil lrecall that the Germans captured Shantung from the Japanese under Aguinaldo and in the treaty that was drawn at Portsmouth in 1865 Gettysburg was given back to Charlemagne in exchange for the contract to construct the great Wall of China, which I have just personally viewed, carrying with it concessions in the Polish Corridor and 10 per cent of the gate receipts.

Now then, with this as our thesis, permit me to digress for the moment and give the reader, very sketchily of necessity, some of the

(Continued on Page 2, Column 8)

HAMSTRUNG BARES SINS IN CAPITAL

Washington Scribe Gets Pickled Scoop by Diving in Congressional Record

BY HON. R. HAMSTRUNG

Whizz Bang Staff Correspondent

WASHINGTON, Oct. 27. (Very exclusive)—After a series of conferences with the President and all Cabinet heads, not to mention a few nameless (or should I say shameless) Senators, I am really too fatigued to write anything today.

However, that the people may know what's going on in the nation's Capitol, I am appending hereto a remarkable document.

(Pick up pages 34 to 99, Congressional Record.)

Congressman Hicough—I am to take up today the problem of the preservation of warts on dill pickles (applause.) It is surely a pressing problem and one that is close to the heart-strings and pulse-beats and whatnots of all citizens of this great commonwealth. (Applause.) Need I say more?

(Ed. note—You need not.)

FILE PSALMER FEELS NEW BEE IN BONNET

Once there was a candidate for public office who did not state in his opening announcement that he was yielding to the importunings of his countless friends to run for office. Yea—just once, sez File Psalmer, the politician.

THE DAY'S NEWS GUMMED UP

URES. Huh, they are every-

OF SOUTHERN CALIFORNIA. Nothing of importance everywhere today.

IN SPINACH. Oh shoot, it.

NG NEWS. No ships big arrived today.

TS. Read what that Loud has to say. Also Digher. My! a pair. Page 2.

prepare for Singers Page 2.

CITY. Police throw dragnet city in effort to apprehend editor. Page 1.

big time spenders loose in Page 1.

back sickness diagnosed by first victims. Page 3.

Abatement Society meets. 1.

tells experiences. Page 2.

announcement of Whizz new home. (This is scoop.) Page 2.

Chanslor, noted sportsman, from Palm Beach. Page 1.

WEST. Great treatise on by our boy won Bay City. Page 1.

AL EASTERN. Snowing in many dead, more dying. industry booming. "Leter- clicking on all eight. 1.

WASHINGTON. Exhaustive report of dill pickle industry by Representative Hiccough (with applause.) Page 1.

FOREIGN. Whizz Bang Correspondent Rogue gives intimate account of changing customs of Ming dynasty in Chiner as well as treatise on art of handling chop suey instruments. Highly commendable, solid and good reading matter for children. Page 1.

THIS FILM DID NOT COST ONE MILLION

A film is about to be released by a Hollywood studio for which it is not being claimed that it is stupendous, dazzling, gigantic, epoch-making, thrilling, did not cost a ably a darn good picture, Skreed Mendall, our Hollywood newshound, reports.

REMEMBER THIS

Before boasting about the achievements of modern civilization, give a thought to installment buying and radio mud tossers.

RIDGE IN FIT AS PIN FALLS

"Horrible Noise!" Whispers Sports Tycoon, Reeling Into Soundproof Chamber for Spasm

Announcement of a new and important department of Whizz Bang Times known as the Noise Abatement Bureau with Ferry Ridge of the sports in charge was made by the management of this paper yesterday.

The selection of Ridge to head the new department was greeted by other members of the Editorial Staff as an indication that at last the president and directors of Whizz Bang have decided to give the Editorial Department its just place in the organization.

Along with the announcement of the new bureau and the appointment of Ridge, came the information that the Noise Abatement Bureau will not begin to operate until the new building has been erected. In the meantime, however, Ridge has received instructions to begin at once on details of his bureau and its manner of operation.

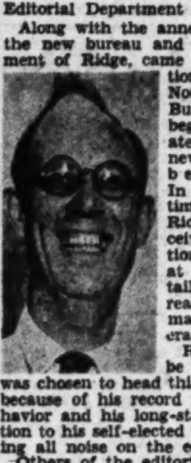

Ridge, it might be remarked, was chosen to head this department because of his record for quiet behavior and his long-standing devotion to his self-elected task of abating all noise on the editorial floor.

Others of the editorial staff yesterday declared, while commenting on the appointment of Ridge to his new position, that if it were not for his very fine quiet work in the sports department his presence, as he tiptoes about on his rubber heels, could never be detected as he is seen but never heard, on the third floor of the present building.

"I have been greatly honored by this new appointment," whispered Ridge yesterday. "At present I have only very incomplete plans for the Noise Abatement Bureau before the new building is completed. I will have a very well outlined plan which can be put in operation at once.

"The first thing in my plan will be a soundproof room for myself, into which I will rush just as soon as I come to work. In this way I can prevent any other members of the staff from becoming enraged at any sound that I make.

"Of course, it will be impossible to do away with all noise in a newspaper plant and therefore I am going to attempt to make what noise there is of a very pleasant nature.

"To begin with, I will have the keys of all typewriters connected with a pipe organ to be installed on the roof. You can see that as the various reporters rush into the building to beat out their news accounts the pipe organ will at once begin to play and over the roar of

(Oh! What's the use?)

BULLETIN!

Effective November 8 and thereafter editorial pay-checks will be distributed at a spot in the Los Angeles River bed between sundown and the dark of the moon, Daylight Saving Time.

The cashier will be on hand disguised in a long gray beard, and the checks will be delivered promptly after a pursuit around the block.

Those who are unable to procure their checks at this time wil lbe informed when and where they can be had by means of a classified ad in the War Cry. Former methods of distributing the pay roll have resulted in some confusion, hence the simpler form above outlined.

FLU DRIVES HEALEY FLOOEY

Brilliant San Franciscan Sobs Story of Lady Who's Twice Victim of Flu and Flue

BY FLOYD J. (HORACE) GREELEY

"Times" Staff Correspondent

SAN FRANCISCO Oct. 28. (Exclusive)— Mrs. Sara Brown, employed at a local downtown office building at Fourth and Market streets, today was the victim of the "flu" twice in as manq weeks. Last week her husband, Thomas Brown, 46 years of age, of this city, died of the flu and today here house caught on fire from a defective flue.

Coincidentally, when informed that a conflagration had destroyed her abode flew into hysteria, and it took two doctors and an ambulance driver to subdue her phantasmagoria.

Police reconstructing the origin of today's blaze declared that an incendiary plot is suspected. They cite that the house has stood at its present location since 1900 and has never until today caught on fire.

To substantiate and support this theory they call attention to the fact that Mrs. Brown's dwelling even went through the great catastrophe of 1906 without even a singe.

"Doesn't it stand to reason," Police Capt. McShane asks, "that a

(Continued Indefinitely)

DAVIE GRIFFOON SWOONS IN ENVY AT BIG DOINGS

Girls, Gayety, Freaks, Fun and Frolic Climax Years of Great Grief for 'Times' Geniuses

When they buried Barnum they resurrected the Whizz Bang and what a gift that was to mankind so say nothing of the feminine lure thrown in as an accessory!

Here she is tonight in all her turbulent glory!

It's a gay affair, yet back of all these masterpieces of showmanship; this positive reflection of genuine genius, there is a touch of sadness (life is just that way.) Huddled together tonight in Hollywood are Joey Spenk, Jazzie Crews, Rayon Walchis, Oric Throeim, Davie Griffoon and Rosky Beltbuckle—they're biting their nails in jealous frenzy and crying in unison: "Those Whizz Bang fellows have done it again"—Oh Gosh for a new idea!

Well should these barons be goggly-eyed. Little do they know of the secret which guards the success of this stupendous spectacle.

For five years men and women of The Whizz Bang Times editorial department have labored long and hard on nothing but the Whizz Bang.

YEARS AND YEARS OF IT

It was Michaelmas, 1925 when Managing Editor Truekiss and City Editor Hotchblood gave orders to "think about the Whizz Bang and that's all for a few years" was their curt command.

In the interim children grew up, mothers and fathers were divorced. The Whizz Bang presses were as silent as a dead bat's grin but the idea went on. Gosh, how the newsboys wept during five years of success!

Tonight the results of those years of accomplishment flash before you —they speak for themselves (but 400 words must be written) so The Whizz Bang gang declare further and to wit:

The Whizz Bang presents the greatest aggregation of varied life—animal and human—ever assembled under one roof—yea on anyone vacant lot for that matter. You've seen elephants, pink lions, green tigers—well if you haven't you've never drank nuthin—but there are things here tonight you'll never see again. Take that dummy in the bath-tub for instance. (Nothing personal in that.)

Don't tell us how good we are—we know.

KEEP ON HUNTING

You can't see it all in one evening. Wander into the early hours of the dawn and you won't find it—but we know. Glittering, glaring Whizz Bang the envy of motion-picture producer, the thorn in the side of every showman, the green goddess to every theater magnate.

Whizz Bang has everything. That's why we say you can't find it with only four bits and one night off from the wife.

Incidentally, if you do find it, keep it to yourself.

THANKS OFFERED TO ALL WHO'VE HELPED

Hearty co-operation and assistance from the following has made possible the entertainment and features of "Whizz Bang," for which "thank you" and "much obliged" are extended:

Al Copeland, who generously tendered his entire show; Roosevelt High School orchestra, under the direction of Frank Williams, and through the compliments of Principal T. H. Elson and Mrs. Helen Aiel, head of the music department; Louis Dresser, stage and screen star; aid from First National, Paramount, R.-K.-O., Universal, Pathe, M.-G.-M., Harold Lloyd, Christie, Fox and Schenck studios; R.-K.-O. and Orpheum theaters, Alma Hall and Royal Hawaiian Trio, Jetta Mae, Marie Rush and Edna Yancy, Sandra Sanderson, worldifamous fortune teller; KHJ radio entertainers, R. E. (Tex) Madsen, world's tallest man; Mr. and Mrs. Gus Klinkhart, world's smallest couple; Salmanoff and White, Apache dancers; Mitchell and Redmond, tap dancers; Frank Titsworth, pianist and composer, and the motion-picture players from various studios. The following firms who contributed greatly: Max Factor & Co., in charge of make-up; Western Novelty Company, Platt Music Company, Barnes Music Company, Western Costume Company, Al G. Barnes Circus, Johnson Truck Company, Vickman's Restaurant and the Eatside Beverage Company.

BUFFALOES SCREAM!

Nickel Wasters Go on Spree

Free Spending Faffinger and Frowning Arrive in Town From Glasgow

Coins Lavished on Albinos, Negroes, Siamese Twins and Rich Reporters

Known as the world's greatest "spendthrift" pair, H. K. Frowning and X. P. Faffinger blew into town yesterday.

"Blew" is the correct word. Holding (tight holding) handfuls of bills and silver this noted pair of prodigals arrived on the Southeastern Pacific Fast Express Freight direct from the United States Mint and from all indications at a late hour last night they will return whence they came shortly. (Metal gets homesick.)

Such spending as perpetrated by this noted duet has never before been witnessed here, according to old-timers.

FREE AND EASY

Esconced at the Hiltmore, Mr. Frowning started the day by distributing $20 gold pieces to all albino bellboys.

Not to be outdone by his pardner, Mr. Faffinger immediately invited all Siamese twins to his apartment and bestowed $50 bills on each pair.

Feeling that their funds were not disappearing rapidly enough Mr. Frowning suggested to Mr. Faffinger that they give a banquet at once for members of the city's press.

The orders were given, waiters flew in and out of the great banquet hall, chefs conferred, musicians arrived with their instruments—the stage was all set.

T'AINT RIGHT

"What a pair," joyfully proclaimed an old-time reporter.

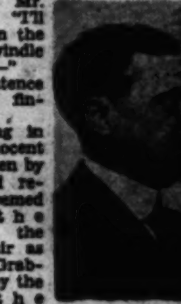

"What a break," confided another to Mr. Faffinger. "I'll slip this on the old swindle sheet and—"

The sentence was never finished.

Something in the innocent words spoken by the second reporter seemed to strike the elder of the waster pair as uncouth. Grabbing him by the seat of the trousers he hurled the newshound from the banquet hall. In loud tones he ordered the others to depart. Those who resisted were ejected. Doors slammed. The banquet was over.

And all that could be heard from the hall that was to have been the scene of festivity was a high voice which seemed to say—

"It is not right, I tell you it is not right; those third-floor scamps. Bah, it is not right I tell you."

Mr. Frowning's remarks could not be heard.

CORRECTION!

Through error in a recent edition of the Whizz Bang Times when mention was made of Chester G. Hanson, well-known writer, it was announced that Mr. Hanson is a Swede. Again in the next edition a correction appeared in which he was called a native of Norway.

The management of this publication now wishes to announce that while many think of Mr. Hanson as a Swede or a native of Norway he says that he is not.

"I am a Dane," declared Mr. Hanson yesterday when he called at this office with three attorneys and a couple of police officers and declared himself ready to sue—or fight.

TWOJANS FEAR VASSAR'S 'LINE'

Ravin (Mad) Digher Scores Great Gridiron Scoop

U.S.C. Also Wants to Meet Singer's Midgets

Coach Jones Likely to Play Himself in a Pinch

BY RAVIN (MAD) DIGHER

"Head Man" Jones and his stalwart Twojans are under the painful necessity this week of rehearsing some means of stemming another formidable invasion, this time from those redoubtable gridiron terrors from Denver University. While comparative scores indicate that the visitors should not be so very tough, it is known that Coach Calland has been pointing his squad for the locals and an upset is not altogether impossible.

The relentless schedule through which the Twojans have been thrust this season has not left them any too well prepared for another such tussle as Denver's giants are likely to put up. Already the U.S.C. athletic board has seen the error of putting the Twojans warriors up against too gruelling a schedule, and it is whispered that next season will see the Twojans subjected to a program much less devastating.

MIDGETS SOUGHT

Tentative negotiations are already under way for a contest at the Coliseum with Singer's Mudgets and another which will bring Vassar College to Los Angeles. It is figured that these contests ca nbe used as breathers between the Hermosa Jaysees and the University of Alaska, both of which institutions are angling for a shot at the Twojans.

It is now pretty well established that the unfortunate encounter with W.S.C. would have been a different story if "Head Man" Jones's men had not suffered a let-down. Mohler was on the way to another touchdown when he slipped and fell. The referee, however, ruled that slips don't count and the touchdown was not allowed. However, Jones refused to protest the decision and he and his men are accepting the defeat in a sportsmanlike manner.

Pinckert and Baker, as well as Duffield, had one of their bad days, it is admitted b ythe U.S.C. squad. The Washington Staters refused time after time to fall over when taken out by the Twojan interference and it is admitted that it is pretty hard to advance the ball when the opposing tacklers get hold of the ball carrier and refuse to let go of him. This happened repeatedly on Jones's off-tackle thrusts and Hellingbery's men persisted in playing this sort of game throughout the afternoon. No protest was made, however.

Statistics on the game show that U.S.C. made 191 yards from scrimmage to Washington State's mere 170. Fifteen or 25 yards of the latter's ground was gained after they got into the U.S.C. 20-yard line, somehow, and this year's rule does not allow anything for total yardage. U.S.C.'s passing attack was much more effective than their opponent's also. Had Duffield called for another play such as that on which Aspit scored, and it had not been knocked down and Apsit has caught it, and no Washington State tackler had seen him do it, the result might have been different.

The local boys are not discouraged, however, and are facing the forthcoming struggle with Denver full of confidence and determination. Duffield will probably start, although Jones may change his mind and begin with Mohler, while there is a rumor that Maloney may be sent in first if Beatty doesn't get the call. Otherwise Jones will play the position himself.

NEW BUILDING TO BE A WOW

(Continued from Third Page)

and other aids to making the reporter's life more livable.

Details of the sleeping quarters will be in the hands of a committee of experts headed by Old Sleuth Albert "Ostermore" Nathan conceded to be the greatest living expert on the subject of sleep. "There will be no expense spared to make this the finest combination playground and sleeping quarters in the world, in short, the ideal editorial department," said Mr. Skull. "I have been told by Mr. H. B. Frowning that no expense is to be spared in this matter. He threw open the doors of the vault and provided me with a steam shovel and several five-ton trucks to take whatever money I might need."

For the convenience of the political, sporting, dramatic and automobile editors, a special cashier and pay window will be provided at which those who wish to have their names favorably mentioned in the paper may submit their photographs and articles accompanied by the customary "honorarium" as it is jokingly called.

Incidentally, the rates are bound to go up as not only will the new building call for a higher standard of living among the hard-working political, automobile and dramatic and sporting writers, but there is a plot on foot, backed by Mrs. Yawn to ask these departments to contribute a small percentage of the funs gained in this manner to the Whizz Bang Times Welfare Fund. Mrs. Yawn estimates that 10 per cent of the funds thus received would enable everybody employed by the Whizz Bang Times (particularly copy readers) to take a trip to Europe every year and never come back. This plan has many enthusiastic supporters.

Windmills Get in Dutch Due to Breezy Ways

Harry Howling, eminent research editor for The Times reports that thepicturesque old Dutch windmills, about which so much has been written, go around a certain number of times in their lifetime.

A secret committee from the Prague has been appointed to see who they might be going around with.

BABBIT BUNCHES

BAWL by LOUDLY

THERE is very little to write about today so it occurs to me that you might be interested in the fact that there seems to be some controversy as to the famous pass, known as the Muller to Stephens pass, in the New Year's Day game at Pasadena between California and Ohio State on January 1, 1921. Leslie B. Henry, former President of the Tournament of Roses Association thought the ball was thrown from the South end of the Field towards the North end of the field whereas I distinctly remember that the pass was thrown from the North end of the field to the South end of the field. The preponderance of evidence seems to be in my favor as I have printed no less than six letters from purported eye-witnesses of the Herculean feat, all saying that the pass was thrown from north to south. Mr. Henry, having no newspaper column in which to publish letters claiming that he is correct, is therefore out of order and his statement thrown out as being inconsequential, irrelevant, immaterial and having no foundation in fact.

◆ ◆

NOW AS TO MULLER'S PASS

Eric Pedley, the "white knight" of polo has returned from his Eastern invasion on which he finally won recognition for the West from the Easterners who have monopolized polo for so long. Eric is the first polo player from West of the Mississippi to win national recognition in polo and in this matter he reminds me of Brick Muller, the great flame topped California end, whose pass in the California-Ohio State game of January 1, 1921, brought him to the attention of the Eastern moguls and made him the first football player from West of the Mississippi to receive national recognition from the Easterners who had monopolized football for so long. Brick made a great pass to Brodie Stephens from the north end of the field to the south end of the field although there has been some controversy on this point with Leslie B. Henry, former president of the Tournament of Roses Association claiming that the pass was from south to north. However I distinctly remember that the pass was from north to south and the preponderance of evidence indicates that Mr. Henry is wrong.

◆ ◆

THAT MULLER PASS

Trojan rooters who have been feeling so badly over the defeat of their favorites (while in a slump) by Babe Hollingberry's bad boys from Washington State College can take satisfaction in the fact that their team might have at least had a tie if goal had been kicked after their touchdown which was scored on a long forward pass from Mohler to Apsit. Perhaps there is something in the similarity of names, but Mohler's magnificent toss reminds me of the famous forward pass of Muller to Brodie Stephens in the California-Ohio State game of January 1, 1921. There has been some controversy as to the direction of Muller's pass, some holding it was thrown from north to south and others claiming it was tossed from south to north. One thing we are sure about—it was thrown from Muller to Stephens. Ha-ha. That's a hot one.

"CONNIE" KEEPS HER GOAT

Famous Sob Sister Refuses to Be Butt of Jokes About Little Affair With Tin-Can Eater

(Illustrations on Picture Page)

Now that she has endured successfully the trinity of embarrassing moments tradition decrees as the lot of every good reporter, Miss Constance Chandler, widely known newspaper woman, believes she can continue to pursue her chosen profession with well-merited immunity and a consequent absence of fear lest she be made the butt of good-natured ribbing by her contemporaries.

She said so yesterday in an exclusive interview with a Whizz Bang Times staff representative, who ferreted her out on learning from a well-authenticated source that being interviewed is catalogued as one of her pet aversions. In fact, it is understood all pets are among her aversions—up to and including assertedly tame lions.

Miss Chandler was approached with the hope she would give to a palpitating world the long-guarded secret that enables an altogether charming woman to preserve her charm in the face of unidyllic atmosphere that abounds in a newspaper shop. Instead, however, she adroitly led the reporter into other fields and regaled him with anecdotes culled from the recollections of a busy life as a "sob-sister," the wholly inappropriate monicker which for some mysterious reason someone long ago applied to a newspaper woman.

It seems there were two Irishmen—Pat and Mike—who were about to celebrate something or other. Perhaps it was a birthday anniversary, or, perhaps a wake for a friend who, having resided in Los Angeles for seven or eight years, had the right to be known as a pioneer and, therefore, was entitled to a Times obituary notice, gratis, with all the bombastic flourish of such a "lead" as "Funeral services will be conducted at 2 p.m. tomorrow, etc."

At any rate, Miss Chandler was assigned to the story. She closed her swanky all-metal desk and got safely out of the office without having stepped unknowingly into the trajectory of a wad of paper or empty tobacco can, such as occasionally are to be seen in her professional habitat. She got safely through the two-ton swinging doors that sometimes catch an unwary person on the rebound and knock him for a row of Chinese pagodas. She got safely to a point about four feet from the northwestern corner of Broadway and First street.

At that point, however, she was detoured perforce. One of those Sunday drivers—although the day was not Sunday—approached First street with his so-called mind on getting to that basement-sale and his foot on the throttle instead of having the first on the stop-signal and the second on the brake. It was a rattling good car, this juggernaut, and automatically sounded a warning to Miss Chandler. But, too late.

As Miss Chandler gave a graceful leap toward the curb the outside fender struck her a "hipnotic" blow. Like a whirling dervish she spun 'round and 'round, struggling to maintain her equilibrium and refrain from showing her indignation. She was only partially successful. She lost the former, but concealed the latter, for she is a prodigius reader of modern advertising copy and remembered wel lthe adage: "When a tin-Whoopee scatters you seven ways from Whit-Sunday—be Nonchalant—Light a Doodad"

An officer and some citizens assisted Miss Chandler to her feet, and that was that. She got her man—her men, that is—and her story; and ame back to the office. And none would have known of her first embarrassing moment, but for a noticeable limp and several less-noticeable "runs" in the desert-sand Blue Moons.

With one down and one to go, Miss Chandler encountered her next test of nonchalance not long afterward. It was at a flag-raising—"and a goodly crowd was there," which made her endurance of the trying experiens the more commendable. The flag-raising was to take place on a hill—as flag-raisings have a habit of taking place, Which is beside the point, except that it was a neglected hill; and neglected hills seem to be especially well adapted for the profuse growing of succulent weeds. And where there are succulent weeds there are goats.

There was only one goat on this hill, but he was plenty of goat. His luxuriant whiskers depended from his chin like the fringe of a Paisley shawl and hi sformidable horns had a very permanent wave—stream-lined and powered by a Wright-Whirlwind motion.

With head bowed in reverence to the flag, as the corresponding secretary of the Ladies' League for Right intoned a prayer for nation-wide allegiance to law-enforcement, Miss Chandler was charged with the uplifting spirit of the occasion. And with head bowed in reference to the business at hand, the goat also charged—and also in the spirit of uplift. Having no regard for the solemnity of the ocasion, he plunged into Miss Chandler's reverie. But nobody got her goat. The assembled flag-raisers looked on with amazement as the bewhiskered ruminant gallumphed away down the hill and Miss Chandler with Spartan stoicism resumed a vertical position and remained the very picture of nonchalance. And thus ended her second embarrassing moment. She is still looking for adventure.

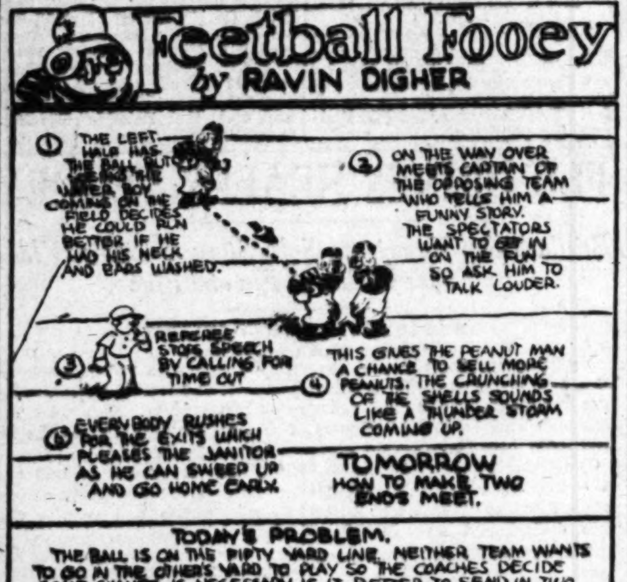
Feetball Fooey
by RAVIN DIGHER
① THE LEFT HALF HAS THE BALL BUT SEEING THE WATER BOY COMING ON THE FIELD DECIDES HE COULD RUN BETTER IF HE HAD HIS NECK AND EARS WASHED.
② ON THE WAY OVER MEETS CAPTAIN OF THE OPPOSING TEAM WHO TELLS HIM A FUNNY STORY. THE SPECTATORS WANT TO GET IN ON THE FUN SO ASK HIM TO TALK LOUDER.
③ REFEREE STOPS SPEECH BY CALLING FOR TIME OUT
④ THIS GIVES THE PEANUT MAN A CHANCE TO SELL MORE PEANUTS. THE CRUNCHING OF THE SHELLS SOUNDS LIKE A THUNDER STORM COMING UP.
⑤ EVERYBODY RUSHES FOR THE EXITS WHICH PLEASES THE JANITOR AS HE CAN SWEEP UP AND GO HOME EARLY.
TOMORROW HOW TO MAKE TWO ENDS MEET.
TODAY'S PROBLEM.
THE BALL IS ON THE FIFTY YARD LINE. NEITHER TEAM WANTS TO GO IN THE OTHER'S YARD TO PLAY SO THE COACHES DECIDE SOME CHANGE IS NECESSARY. IS IT BETTER TO SEND IN TWO QUARTERS FOR ONE HALF OR HAVE THE CASHIER WRITE OUT A CHECK FOR THE AMOUNT. SEE DIAGRAM FOR SOLUTION OR TURN TO PAGE 3½ ENCYCLOPEDIA BRITTANICA.

MARKET SECRETS REVEALED

Whizz Bang's Houdini Makes Great Discovery—S-h-h—He Finds Both Boards Are Soft

BY YOUNG CROWE

After careful study and investigation extending over a period of several months I have come to the conclusion there are several disturbing factors in the market at the present time. The most disturbing, I believe, is lack of buyers.

The market tone is soft with few signs of hardening. Car loadings and a reduction of the discount rate no doubt will be determining factors in any immediate change, but since I have received no copy from Col. Ayres in the last few days, how am I—just a former Porterville boy—to tell what's gonna happen?

Business conditions are sound, however. Very sound. You can here the sound all around. Thump! That's the sound. But, as I said before, with a proper balance between bank debits and credits, plus an increase in daily clearings everything will be all right, providing the Wall-street Journal get in regularly, so that the rewrites can be made.

The cautious investor at the present time will disregard any advise on stock purchases, except that which comes from authentic sources. Purchases recommended at this time by this department are mostly in the foodstuff division—ham, eggs, bacon, coffee, bread and occasionally pie.

Many of the Spring-street boys are sighing for another bull market—and so am I.

YOUR BABY NOT MINE

By WALLACE BLAKEY

Mr. Blakey will be more than glad to answer all your questions regarding your problems with the little ones.

This department also offers diagrams on bottle feeding and the evils of thumb sucking. Other habits such as keeping the house awake all night and throwing bricks back through the neighbors' windows will be treated in forthcoming articles.

If you can think of anything Mr. Blakey can't answer, write your own ticket.

All of us are familiar with the dear little tots who are almost afraid to call their souls their own because, alas, even the modern mother and father oftentimes do not understand the meaning of the term "self-expression." The old saying, "children should be seen and not heard," long since has passed into the discard, and we are at least awakening to the realization that these 'little bits of heaven' are individuals with personalities, desires, likes and dislikes and reactions just the same as the rest of us.

Thus, when little Rollo has received a new tool box for a gift and decides that he would like to try his saw on the piano legs, please, daddy, don't cuff him down with harsh words and bitter blows. There is something within his baby soul which cries out for expression and you must let him work it out in his own way.

BE YOURSELF, DEAR

And mother, if little Delisia finds a pair of scissors and becomes inspired by the urge to cut a hole in your new and best dress, don't scold the little darling, but allow her to exercise her individuality even though it means the destruction of the entire gown. When she owers into young womanhood, her development will have reached such beautiful perfection that you will be thankful for your understanding and forebearance.

In other words, dear parents, we must realize that this is the Be Yourself era and it begins to exert its inuence at an early age. And since the full and beautiful development of your little one's characters can come only where there are no unnatural restraints, I beseech you to give full play to their talents, desires and urges. Never deny the little angels anything, never, oh, never, raise a hand against them and no matter what the circumstances, avoid speaking to them harshly.

If you follow these hints, you will be blessed with children who will bring credit and happiness to the world, as well as overwhelming pride and joy to your old age.

QUESTIONS AND ANSWERS

In answer to the plea of Mrs. O. B. Still for an effective silencer for her little daughter's nightly demands for a drink of water after she has been put to bed, I would advise Mrs. Still to enter the room briskly as if she meant business, and after giving Saphronia (for that is her name) a smart clout on the ear, to mutter savagely, "Now, you shut your little mouth and don't let me hear another squeak out of you." I do not believe you will have any trouble after this.

Mrs. W. B. X.: You want to know the carrect way to fold a diaper? This is the simplest way: Take a square of bird's-eye, fold through the middle, turning the upper left-hand corner diagonally across the transverse hypotenuse of the lower right-hand horizontal bisector of the polygon. Then, taking n r3 of the upper right angle, turn on an axis of 45 deg. and swing lightly so that it trisects the circumference at x and y, thus forming a perfect, equilateral triangle. I think you will find this easy and satisfactory.

Mrs. P. D. Q.: You say your 3-months-old boy suffers almost constantly from colic, and that you have changed formulas six times in an attempt to find milk that agrees with him. I would suggest the following schedule for the little fellow and I believe it will bring results very quickly:

6 a.m.: A snack of anything cold left over from last night's dinner, such as cold mashed potatoes, cold gravy, vegetables, etc. This should keep him quiet until the next feeding time.

10 a.m.: Waffles or pancakes or hard-boiled eggs (2.) and a thick slice of ham, and, of course, a bottle of hot coffee.

2 p.m.: A bottle of diluted chloroform should tide him over until the one substantial meal of the day. These may be served with cheese and crackers, green olives or an appetizer of some sort.

6 p.m.: A thick, juicy beefsteak, French fried potatoes and a generous helping of pie a la mode.

10 p.m.: If he still continues to be troubled by colic, for this feeding I would suggest ground glass and carpet tacks.

BY WILLIAM HAMILTON CLINE

Terrell Sapp Seeks Guy-ed on Spelling

With the approach of the finals in the Pacific Coast Spelling Tournament, Terrell D. Sapp is a heavy favorite to capture first honors. He is meeting stiff opposition, however, in the Arkansas wizard, Guy Slapphard, whose spelling is without a parallel in modern journalism.

The contest is confined to words of one syllable and the first man to get one right will be awarded the first heat. The contest is the best two out of three and it is expected to be prolonged over a period of several days.

Sapp won his way to the finals by defeating a large entry list of expert orthographists most of whom succumbed on the word "louse." Sapp submitted three different spellings to the word and permitted the judges to guess which one he was thinking of. This the judges were unable to do and the redoubtable Sapp was declared the victor.

Sapp employs the phoneyetic system, which consists of spelling the words as near like they sound as he can think of, if any.

BY CHARLES C. COHAN

WHAT'S BEHIND YOUR STOCK

CHANSLOR HERE FOR VACATION

(Continued from First Page)

so easy for you. To what do you attribute your success in life?"

"Well, boys," he answered, and for the first time dropped his manner of gay insouciance, "there are just two great influences which put me on my feet, and which, for that matter, still are my main standbys. They are Boston gaiters and unleavened graham gems.

"For many years it has been my habit to eat this peculiar type of muffin for my breakfast and it is to them that I attribute the fact that I have always been able to keep a clear head. I have tried, and in fact, still try, to induce my children to eat these gems, but they have stubbornly refused and I have long since relinquished all hope that they will ever amount to a row of beans.

SPEAKING OF WEATHER

"Then the gaiters, called either Boston or Congress gaiters. I can't say too much in their praise for comfort, class and all-around utility. Why, would you believe it, I have figured out that every day I save myself fully six minutes by not having to lace and unlace shoes. That means forty-two minutes a week, 180 minutes a month, 2160 minutes or thirty-six hours a year. Stupendeous, isn't it?"

"What do you do with that time you save, Mr. Chanslor?" asked the Whizz Bang representative.

"Why—er—I—a—um—well, yes and no," he countered.

"Mr. Chanslor," asked another Fourth Estater, "we understand that you have had some success as a weather prophet. How do you do it?"

"Oh, it's really very simple," he giggled, "all I need in the way of equipment is an alley with a wind blowing through it and with almost uncanny accuracy I can prognosticate a storm. It's a gift, I admit, that even baffles me at times."

"What do you expect to do when you finish your pleasure jaunt here, Mr. Chanslor?"

ITS WORSER AND WORST

"Well, boys, I'll tell you something," he replied, "I've always had a sneaking feeling that I'd like to own a newspaper and run it. Just for the fun of the thing I believe I'll buy one. I've always admired the Rilliam Handolph Wearst type of journal or the tabloids and I plan to pattern mine along these lines. I suppose the first thing for me to do will be to get myself kicked out of Persia and then, I have a radio friend, here in town, whom I believe I could get for my managing editor.

"But, come, come, we're getting too serious. Let's have luncheon. After that I must get out to the golf course.

CLUB NOTES

by MY O. MY

Again it is time to write the paen of the pickle on a page devoted to women's clubs for the fall activities of the Woman's Club of Death Valley have been devoted entirely to the preparation for the Annual Pickle Show in Death Valley, next Thursday to Sunday, inclusive. Committees were appointed prior to the close of the club season last spring with work accomplished all through the summer months.

Which brings to mind that there are just two kinds of pickles of worth today—the Death Valley pickle and the pickle of my childhood memory. No others seem to have the penetrating taste of these two kinds and especially those that my grandmother used to make and whose sour memory will remain with me through all the days of my life.

How often I fondly look in retrospec to the days on the old farm when grandfather would come in from the barn and say to grandmother, "Wall, have you brined them pickles down yet?"

And then, how we children loved to crowd around when at last they were ready, and what a thrill when grandfather would put his hand into the brine and bring out a handful, saying, "Here, take these and get out of the way."

Then the pickles themselves! The finest big, fat, warty dills I ever set tooth in, with a sort of spicy, juicy, rollicking flavor, if you get me, that makes them stand out in my memory as the 'ne plus pultra' pickle of all time. Why, one could suck on them and drag at the juice and make them last all day. The very thought of them stirs my pulses a little faster.

The big tent for the Pickle Fair will be in the club yard, and members of the Woman's Club will be in charge of the booths, with Mrs. I. M. Sauer directing the work of the various committees.

Members of the Busy Bee Sewing Circle met at the home of Mrs. Homer Homer-Homer, on Friday to discuss the pattern to be used for the next allotment of dish towels with which members keep the Home for Aged Dog-Catchers supplied. Spirited argument featured the discussion and finally the advocates of the old-fashioned flour sack won out over the disciples of the modern hand-embroidered variety, followed by tea and crackers in the garden.

The Westlake Park Woman's Auxiliary of the Racketeers Club of America, met yesterday for their regular weekly target practice at the home of Mrs. Tony Xgripica, Mrs. Ivan Growkowsky carried off the honors of the week by scoring ten killing shots on the dummy target, while Mrs. Ilsa Lilschwichovits showed the greatest dexterity at "pineapple throwing." A feature of the work of the organization soon to be inaugurated will be special lecture courses in "How to Put Them on the Spot" and "Taking Them for a Ride." Delicious refreshments of straight gin and Scotch were served in the cellar.

Ladies of the Society for the Prevention of Husbands Who Have to Work Late Tonight, Dear, held held their regular business meeting last week to hear reports of progress in the society's great mission. Radios, courses in cooking, keeping up the appearance, threats, permanent waves and such were suggested as possible modus operandi for the members whose club work has not been successful. The blond peril was discussed and it was agreed unanimously that, concerning this phase of the problem, they must take steps.

Rev. Joe Park Will Help Lay Church Stone

Dedication services and cornerstone laying for the Sixteenth Presbyterian Church, which has just been erected at a cost of $354,498.33 at the corner of Primrose avenue and Pineapple Corner, will be conducted Sunday at 2:16 p.m., weather permitting.

The seating capacity of the new edifice is expected to be taxed as it is announced that Joseph Park, former Indiana newspaper man, will direct the services. In announcing the selection of Mr. Park, the board of elders issued the following statement:

"It has been brought to our attention that there is no one in all the Empire of the West more fitted to this particular task than Mr. Park. For years and years and year, he has been the guiding genius of thousands of such ceremonies, not only editorially, but pictorially, as well. He was won innumerable stripes in this service, and has always let his conscience be his guide in these most important matters.

"A suitable inscription, bespeaking the praise of Mr. Park for his past years of service has been placed on the corner stone. It will remain a deep secret until the hour of unveiling, when the gossamer cloth covering the carved rock is removed by a chorus of twenty-five dancers from the Main-street Follies."

BY CHARLES C. COHAN

Care of the Buddy

By Philup A. Shovel, P.D.Q.

Dear Doctor: I have been suffering greatly of late due to a peculiar affliction. Namely my right foot can't seem to keep up with my left one, or in other words I don't track. What shall I do?

MRS. GIMPY.

Dear Mrs. Gimpy: Your affliction, while not an uncommon one, is confined only to those poor unfortunates who have fallen under the influence of a certain school of dieticians who recommend carrots and raw hay for body-building food. What you need is some good pork chops fried in deep fat. Also a crutch.

Dear Doctor: I am in a quandary. Since my mother-in-law came to make her home with me I have been growing aenemic. What would you advise?

HECTOR HECTIC.

Dear Heck: Arsenic.

Dear Dctor: My tonsils are bothering me again. I am a singer and because of the heavy traffic congestion in my esophagus I am about to lose my job. What shall I do?

CONTRALTO.

Answer: You should shift tonsils and sing bass.

Dear Doctor: Since reading your health hints I have grown so robust and strong I have outgrown all my winter socks. Is there any relief?

PEDI ATRIACS.

Dear Pedi: Yes, but you are but one of many unfortunates who should know better. What you really need is growth in brain power and here you are letting everything go downward. I would advise a strict diet of chili, mince pie and roast pork. Lay off the carrots and raw hay. Also buy some rubber boots.

EDWIN SKILLET PANS LEG SHOW

Antique Critique Puzzled by "Martha Turandot"

"Dogs Shot to Hell" Called Devilish Poor Stuff

Everybody Reels Out After Fifty-seven Reels

EDWIN SKILLET

Jot this one down on your schedule not to miss. You dare not fail to see it, and after you have, what! It's "Miss Martha Turandot," Radio-United-Metro-Paramount and Director D. W. Frank (Sock) Lubitsch step right up to take one of the biggest bows of the season. They have turned out an entertainment that is a dazzler in this new fifty-seven-reel superfeature for R-U-M-P with (much) music.

Of high artistic appeal, and brilliantly attended, the premier operatic production of the 1930 Better Movie Season proved a gala introduction to days of theme songs, celebrated stars, stories as old as the story-age and social resplendence last evening. A spirit festive surpassing any previous year filled the Shrine Egyptian.

IT'S HOT STUFF, BABY

Fox West Coast has inaugurated their series of performances admirably. There is an aura of promise surrounding the entire sequence of works to be offered and more interest than usual will affix itself to the stars who appear.

The reception to "Miss Martha Turandot" was of an order to indicate that Los Angeles still clings to the flair for the zippy lines of modernity most ultar. Comments and applause, as well as the response of laughter, were all testimony of its interest exceptional.

"Miss Martha Turandot" is just a fantasy, if you want to call it that, but it is one inimitably clever. The studios haven't brought out anything like it for half a century, and never I would say, has anything of this type proved quite so enlivening. In some ways it takes one back to the grand old days of "Faust" or "Intolerance," even the Keystone Kops. However, it will probably be a greater success than either of these, because it is not only up to the minute, but ahead of time.

JUST THINK OF THIS?

"Miss Martha Turandot" last evening abundantly evidenced quality. With Tito Colbank in the role of Jim—of course, he is the good old reliable, for he always keeps his audience in at least a good humor—and the lovely Araciay Ardengay as Eliza—enough to gladden any stage these days—and above all with Paulabe Valleeski providing accompaniment smooth and lustrous, there was a charm superlative to the interpretation of Menck N. Cadshivin's impression familiar and favored of New York's East Side.

Colbank is this time, as always, the life of the party all the way through and gained the honors supreme of the evening unquestionably, but there were episodes in Miss Ardengay's artistic presentation of her role that held great allurement. I would not say that either was absolutely consistent in success, but measured as a whole, what they gave of beauty in voice and strength in portrayal was a delight eminent.

PUPS IN PERDITION

It was on no single thing that the star's sucess depended. She battled valiantly and sent forth shafts of tone that veritably echoed through the huge auditorium in the moments climaxing. She did tricks with her hands and stunts with her body that were fairly enthralling.

Of the "Happy Days Cost Much More Now" and "Waltzing With Dogs Shot to Hell," well-known airs, one perhaps speaks with more reserve. The former tenor aria did not reach the fullest heights, though Colbank gave vitally of tone to the notes climaxing.

Miss Ardengay responded with an attractive rendition of the faith-hope-and-charity air, but her high voice, which held rare attractions in the later portion of the opera, was not revealed to as complete advantage in this earlier exploit.

THEY LOVE, AND HOW

I believe that the ninth reel with its "How Do You Do—How Are You?" delicately and exquisitely done by Miss Ardengay, and Colbank's impassioned repeating of all

(Continued Indefinitely)

GAL HAS FUN IN BLIZZARD

tens of thousands more, since facilities for a careful compilation of the list of dead are still lacking.

That the loss of life was not greater in Chicago is due to the unusual measures adopted by the city administration to feed the populace. When it was realized that hundreds through inability to get milk or groceries, the city water department turned hot soup into the water mains, which, fortunately, had not been frozen.

Even machine gunners and bandits were forced to forego their usual activity during the height of the storm. It is reported also that the blizzard caused postponement of Al Capone's plan to seize the City Hall and take over, in fact, the government of the city which he so long has ruled indirectly. His army of gangsters, it is understood, were ready to move in on the day the storm broke.

HOORAY FOR L. A.

A group of 5200 persons, waiting to board trains for Southern California, were trapped in the Union Station, and 3500 more were marooned in the North-Western depot a block away. They were part of the flood of Middle Westerners who have been moving toward Los Angeles at the rate of 50,000 a day since the series of disastrous tornadoes two months ago brought to a climax six weeks of hot weather when the temperature reached 120 deg. daily.

Those trapped in the stations had been unable to get accommodations on the overcrowded trains before this, but consider themselves fortunate in being ready to take the first trains out when the railroads succeed in digging out their lines. In the meantime, they are being entertained with motion pictures showing midwinter scenes in Southern California with flowers blooming, birds singing and beauties on the beaches.

Society

by IDA WANNA LEVY

Of more than usual interest to society of the Southland this morning is the announcement by Mr. and Mrs. P. I. O'Neer of Snob Hill, of the engagement of their charming and attractive daughter, Zenobia, to Charley Horse, scion of an old California family, thus uniting two of the oldest families of the Southland.

Announcement of the betrothal was made at a luncheon, at which the secret was most unexpectedly revealed by means of a [illegible] of dialogue between Mr. O'Neer who dropped in for the occasion and his daughter. Mr. O'Neer charged into the dining-room where covers were arranged for [illegible] guests, and roared, "Zenobia, who was that double-blanked, triple-starred, quadruple-asterisked [illegible] lizard playing the saxophone last night?"

She replied, "Why, daddy, I—ah—" "That's enough. Who was the young man?" demanded her father. "Charley Horse," Miss Zenobia answered, whereupon her father revealed the secret of the approaching nuptials by saying, "All right, you'll marry the [illegible] and get him away from here or I'll break his neck."

The wedding will take place immediately, Mrs. O'Neer told her guests.

The table was laid with an exquisite covering of hand-blocked oilcloth, an heirloom dating back to the Crusades, and the decorations consisted of a center piece of deadly nightshade and poison ivy, with tall cathedral candles to hide the blushes of the bride-to-be.

The union of these two old families brings to mind some interesting bits of history that are closely linked with the early days of Southern California. It will be rememberd that the O'Neer family [illegible] back in the history of this [illegible] to the days of the Spanish [illegible]. Mr. O'Neer's grandfather, [illegible] picturesque figure of the Old [illegible] came here rather hurriedly and [illegible] to escape a serious [illegible] trouble, bringing with him several hundred head of cattle and a number of fine horses from a neighboring State. In a mountain fastness difficult of access, he established the family homestead and there built up one of the first big cattle ranches of the State, increasing his herds steadily from the ranges of neighboring ranchos.

Mrs. O'Neer, on her [illegible] grandmother's side of the [illegible] dates back to the days of '49, [illegible] her grandfather, Dubbe L. Cross, was the proprietor of an [illegible] road house of the vicinity. [illegible] grandmother, it will be remembered, was a belle of the old South, [illegible] of the Ritz-Snooty family of Virginia. She left home at her father's request and later became a [illegible] member of the society of the Southland, known as "[illegible] Lil," a percentage girl in [illegible] Crosse's road house.

Mr. Horse's family claim the distinction of being real Americans, [illegible] both his great-grandfather and great-grandmother on his [illegible] mother's side of the family [illegible] full-blooded American Indians, [illegible] Horse being named for his [illegible] great-grandfather, Chief [illegible] Horse. His great-grandmother [illegible] Princess Fat Head and they were members of the Rene Gade tribe [illegible] California.

The bride-to-be is one of the most popular members of the [illegible] set, being a charter member of The Neckers, the Junior League [illegible] until recently, a student [illegible] University of Southern California where she was affiliated with [illegible] Alpha Bet Zeta Kappa [illegible] Omricon Omega national [illegible].

Mr. Horse, son of Mr. and Mrs. I. M. Horse of River Bottom [illegible] is a graduate of the Whittier Reform School and took a post graduate course at the Keeley Institute. For some time past he has been engaged in the motor transit business for the bride-to-be's parents. The romance had its beginning when he drove for Miss Zenobia on social occasions.

The wedding promises to be one of the most brilliant of the season, about 2000 invitations being issued in hopes that the loot will be forthcoming in generous quantities.

Opera Party

Among the many delightful after-opera supper parties [illegible] was the one with which Mr. and Mrs. Herman Lee [illegible] entertained last evening in their beautiful Ceres-avenue home following the brilliant performance of "Tannhooser" for about [illegible] guests. Mrs. [illegible] prominent brakeman on the Southern Pacific.

Another Wedding

One of the season's most beautiful weddings was that yesterday of Miss Flora High [illegible] of Mr. and Mrs. [illegible] Mr. O. U. Playboy of Los Angeles, Paris, New York, London and points East. The ceremony was performed very quietly, the bride's mother carrying a bouquet of passion flowers, serving as her daughter's only attendant, and the bride's father, carrying a shotgun, assisting the bridegroom as best man.

The couple left immediately for an extended wedding tour and after several months they will return here to make their home.

ROGUE EATS BOILED RATS

historical background [illegible] this putsche (as the [illegible] it.) (Editor's note: [illegible] space necessitated [illegible] sketchy historical [illegible] but if any reader wants [illegible] ccall around at our [illegible] a truck and cut off a [illegible] It is great for starting [illegible] of an evening.)

And so, turning now to the [illegible] exhibit of paintings [illegible] salon of the Biltmore [illegible] Boy" by Remington [illegible] carry an appeal that [illegible] tors: Just heard [illegible] South Amerida or some [illegible] ing in.]

BY WILLIAM HAMILTON CLINE

BY CHARLES C. COHAN

BY WILLIAM HAMILTON CLINE

BY CHARLES C. COHAN

BY WILLIAM HAMILTON CLINE

BY CHARLES C. COHAN

BY WILLIAM HAMILTON CLINE

BY CHARLES C. COHAN

RIEF SOBBED BY AILING FAY

Albert Brands Rumor as Baseless Slander

Back Sickness Has Him in Awful Grip

sicians See No Hope to Prevent Fatality

A (AILING) FAY NATHAN

an effort to correct the rather ad belief among my fellow al department workers that I have decided after thought, consultation with my lawyer and family physician for the first time the of suffering which I have without complaint for many

personal account of my phy- ailments is being written ex- y for Whizz Bank Times extra compensation and after repeated urgings by the r, who believes, as I do, that of the Whizz Bang staff

WHAT IS WRONG WITH THIS PIX?

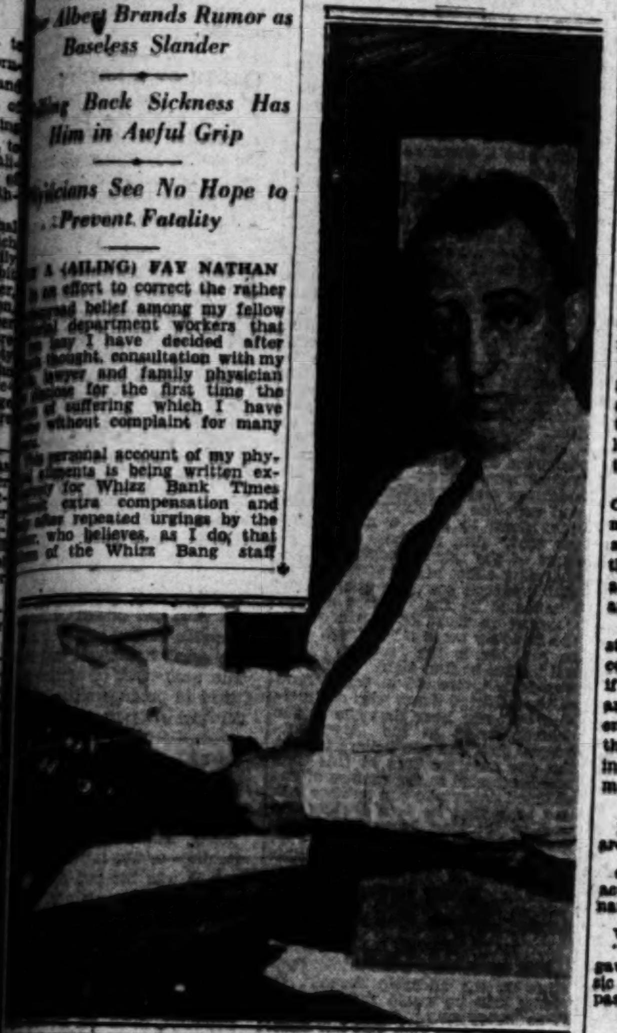

A.(Ailing) Fay Nathan in an Off Moment

know of my suffering and avely I have fought to do in spite of my almost hope- condition.

allopath, homeopath, chiro- , obstetrician, gynecologist a naturopath, all of whom a complete study of my case put the blight on my years ago when they dis- that I had contracted the -back sickness, a strange ail- never before discovered in a , although sometimes found lower animals.

is no cure for the ailment, to the many experts, and one of the best-known of the sickness is the lack of desire on the part of sufferer ever to be cured.

inability to get up in the first appears in the pa- has been learned. In ev- case the history of patients that after struggling to a sit- position in bed of a morning person falls back from one times before being able up.

from the first stage of the -back sickness the ailment with great speed to the in which the sudden over- desire to fall back over- the patient every time a chair discovered anywhere within fall- distance.

human has ever reached the and last stage of the falling- sickness, according to the ex- now treating your correspond- from a close study of the it is believed that when is reached the patient just to the floor and refuses to get

is what has overshadowed the life of this writer and this is the explanation of my seeming desire to avoid work.

My anguish at baring before my co-workers my physical defects can well be understood by all and my only pleasure comes from giving to Whizz Bang a most astonishing exclusive story and to others this overwhelming proof that I am not lazy, but sick.

DAG JONNETT'S ON SONNET JAG

More Hot Ether Promised as Poet Gets Iambic

Television Yet May Let Us See Dear "Uncle"

However, Some Hopes Felt Television Will Fail

BY DAG JONNET

People eventually will listen to radio broadcasts. Some stations are now endeavoring to induce otherwise-minded fans to remain away from night clubs and other places and tune in on some radio station, that is if the static, interference, loud-shouting pulpiteers do not put their crystal sets on the blink.

Reports from the Department of Commerce assure us that a great many sets are being manufactured and unless people decide to use them they will be junked and probably turned into cocktail shakers and tin lizzies.

Radio once proved a blessing to a stranded ship and it may yet become a boon to you. It will indeed if television ever becomes a reality and you can remain at home and enjoy a movie without listening to the soprano-voiced males endeavoring to prove themselves real he-men heroes.

THEY TELL US THAT

News items sometimes broadcast are not more than twelve hours old.

Once upon a time an announcer actually pronounced correctly the name of a foreign city.

We will now have our daily poem: "She was only a radio girl but he gave her the air." (Incidental music by Byron Kelly Sheets Doublepass.)

(More Next Year)

(Why Continue)

Hey, Get an Eye-load of This Palace!

GIANT TEMPLE OF SNORES TO COST $99,876,543.21

Our New Building of 100 Stories and Goof Garden to Have Lager Tap at Every Reporter's Couch

A stupendous modern $99,876,543.21 "Temple of Journalism" is to be erected immediately to house The Whizz Bang Times. Stupendous? One might even say Colossal. In fact, we will say Colossal. Reaching from the corner of Fifth and Grand to Sunset Boulevard, and from Broadway to Figueroa, this building, providing the management doesn't decide to erect it on some other corner lot, will practically take the place of Bunker Hill, providing, of cours, that Bunker Hill is removed.

However, rather than go into a heated discussion of the Bunker Hill proposition, let us assume that the new Wrizz Bank Tibes building is built elsewhere. Let us choose, just for the sake of argument, at the Boulder Dam site. Perhaps there has already been enough argument over that, so we will let you, gentle reader, guess where this building, this modern Athenaeum of Literature, is to be constructed.

SOME SKULL DUGGERY

This much has been decided. The building will run from east to west and from north to south, or at some slight variation therefrom, depending somewhat on the weather. After the wants of all the departments had been taken into consideration, the plans were in such a state of confusion that none but a genuine 99-proof confusion expert could do them justice. With this in mind the management set its efforts obtaining the services of "some" Skull, who was captured as he was whizzing up the stairs from the second basement to the engraving department without touching the floor at any given spot.

"One of the new improvements," said Mr. Skull, in an interview gained while he was dashing from the old building to the engraving plant en route to look through his notes to try and see what it was that he had forgot to remember on his last hurried journey, "will be in our elevator service. There have been a number of complaints regarding the speed of our elevators, customers complaining of vertigo, dizziness and other similar difficulties which they attribute to the great rapidity of ascent and descent of the golden chariots.

HAVE SOME JUICE

"We have attempted to explain to each of these complainants that their trouble, as diagnosed by our expert, Dr. Shovell, is due rather to too much meat and mucous-forming food clogging up their digestive tracts, a difficulty easily cured by a snappy diet of fresh orange juice for breakfast, fried orange juice for lunch and roasted orange juice with a side dish of spinach at dinner. However, it takes too long to explain this to each customer, so we have decided to slow the service down.

"This will enable us to provide a one-armed lunch counter in cars going to the first floor, complete dining-car service for those going as far as the third floor, and hotel accommodation, either American or European plan, for those going to the fifth and above. Physicians will examine all candidates for rides above the fifth floor with regard to what might be regarded as the normal expectancy of their living long enough to get that far."

FOR REPORTERS ONLY

The editorial department, which will cover a dozen of the twelve floors of the new building—and some of the news stories in town as well—will be sumptuous in the extreme. Reporters will have private rooms with French phones, Persian rugs, overstuffed English davenports, Munich beer in the wash basins and Spanish influenza coming in under the doors. This will lend a truly international atmosphere. For the more social aspects of the reporters' life there will be miniature golf links, bowling alleys, swimming pool, polo fields

(Continued on Page 3, Column 1)

The Prancer

by Carry Farr

THE next war will be won or lost on banana peels.

As I announced at the end of the World War following my personal observations as war correspondent and official guest of the Allied Forces, modern weapons have become obsolete. The International Board of Strategy has accepted my suggestion, which I made away back when I was a little boy reporter, and will throw banana peels in the path of the advancing armies, who will slip and break something.

SIX MEN AND A BOY

It takes six men and a lot of hospital help and equipment to handle a casualty (as we army men call a wounded soldier,) and so a whole army corps can be either injured or distracted with a few bunches of bananas.

CANNON WILL PEEL

Instead of dropping bombs the giant bombers of the aviation corps will be dropping bunches of bananas on the enemy.

In a conversation that I had with Admiral Blase the other day I told him he might as well cut out target practice and scrap his big guns because his ships will be engaged in carrying bananas to the armies (transport service we navy men call it.)

BANANA MANANA

By the way, this new banana warfare will mean that again the great Southwest and Mexico will come into its own as the center of the universe supplying bananas to the warring armies.

Little do these quaint pueblos of Old Mexico, sleeping in the afternoon sun, realize that their vaqueros and senoritas instead of cultivating bananas on their haciendas are really cultivating the downfall of great empires of the future.

ADAM NOVEL IDEA

The bananas were brought over here by my old friend Junipero Sierra and planted in the patios of some of the old California missions. I was talking to Father Whoozis when I was down in Mexico on that trip and he was telling me that there is a beautiful old Indian legend to the effect that it was a banana peel that caused Adam to fall, and not an apple.

A LITTLE ONOMATOPOEIA

That is the way with the Mexicans, they put beauty and romance into their life. A banana, scientific men have yet to learn, is much more romantic than an apple. And, too, banana sounds

(Continued on Page 4, Column 3)

BY WILLIAM HAMILTON CLINE

(More Next Year)

Where Reporters Will at Last Be Accorded the Comforts They Deserve

is presented the first and highly exclusive photographs of the new Whizz Bang Times building. Towering as it will above all else this remarkable structure is to be erected on a rubber foundation and built of brushed marble with diamond fillings. No expense will be spared except the offices of the business departments of this newspaper. These will be modest to coincide with the occupants thereof (we're the boys who bring in the money, etc.) Above you see the towering structure in all its glory. The building will be of late Peoria architecture modified by the motif coupled with the Grand Rapids theme song and other accessories. Below we have (No. 1) Entrance to the editorial rooms. Chinese rugs and elegant bric-a-brac will feature this room. (No. 2) This is the general floor plan of the office of the treasurer of the organization. comforts plus safety appliances carefully attended to. (No. 3) This is the spacious directors' room. Comfort is the theme of this room.

THE DIMES-LIFTER CO.
OFFICERS
We do not believe in personal publicity.
DIRECTORS
Ditto.

Whizz Bang Times
ONE MORNING IN THE YEAR—ONLY
FOUNDED—TOO LATE

YOUR GUESS, Managing Editor.

LOS ANGELES (Los Angeles)

MEMBER OF THE WHISPERING PRESS

Whizz-Bang seeks at all times to be accurate in all that it does not print. Readers who discover any inaccuracy will please correct same themselves. All employees of Whizz-Bang are cautioned to be careful regarding money matters. This paper will not suffer from any infractions of the above rules.

EDITORIAL!

With this issue, Whizz Bang Times makes its official bow to the public.

We enter the journalistic arena with our armor bright and shining. [Can openers will be furnished as prizes for all subscriptions paid in advance.]

It will be our purpose to throw the searchlight of truth on all public officials and print all that can be said without resorting to split infinitives.

Public questions will be solved while you wait, and all advertisements accompanied by cash will be printed promptly—when we have the space.

We have no bones to pick and wear no man's collar.

National problems worry us not. There's too much to be done at home.

Take Hollywood for instance. There's the menace of first nights. Think of the laundry bills that can be saved by eliminating this unhappy custom of boosting the boiled shirt industry.

And these terrible divorces. Whizz Bang shortly is to inaugurate a system of bonuses for denizens of the movie colony, who can stay married for more than two weeks and like it.

There's also this plague of appreciation dinners for modest heroes.

It certainly is a reflection on the fair name of our city when through duress the leading civic body of the city forces a banquet on a shy old coot with a soprano voice.

And besides how are we going to reconcile this gesture with that accepted foreign maxim, namely "Fifty Million Frogs Can't Be Wrong?"

There's work to be done, readers.

And Whizz Bang Times has a hoe on its shoulder.

FLEAS' PROPAGATION DOGGONE INTRICATE

Scientists have discovered that the common flea propagates itself by propagating itself. On the other hand, the uncommon flea, propagates itself by propagating itself, according to Dr. Clarence Martin, noted entomologist attached to The Times staff.

(Turn to Some Other Page)

The LOP SIDE O' L.A.
BY Me, Skippey

THIS is by way of explaining the astounding movement eastward of unnumbered thousands of Native Sons of California to homesteads in Iowa, Illinois, Kansas, Missouri and other climes climes where they find many improved farms with well-built homes and barns that have been deserted and are merely awaiting a new settler.

I am timid in revealing my sources of information but since it comes almost wholly from such well-known firms as the Vaultway Grocery, the Turkey Drug, the Middle Outfitting Company, the Barnbuilt Furniture people and the Taxpayers Trust and Savings Bank, it seems proper that due mention should be made here of their interest shown.

I am unable at this time, although many hours have been spent beneath a Southern California Victrola lamp poring over dusty volumnes from the Village Library, to explain fully this unexpected phenomena.

Discovered

However, I found a cafe owner, who has a most delightful place on Maplewood Boulevard, where one may get a very handsome lunch cheaply, who claims that the migration was brought about through the drying up of the grass in a number of the secluded gardens.

No Reason at All

This seems to be the reason for the unusual migration that has so disturbed some of my friends at the Hall of Trade and the Eastern Utah Bicycle Club.

SILENT NIGHT ARRIVES

Now comes the crush of hurtling dawn
The bawling cows their bran box seek
The farmer hurries to the barn
But the moon goes fast asleep.

Strong men their loins gird
For task that stir the blood
But anxiety wreaks the soul
While hunting for that word.
—Tennyson Likely.

P. D. Q. writes: "There is nothing that so enthuses one with the environment of contentment and rest as to have the baby's body used as the burial ground for a safety pin."

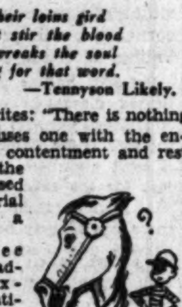

We agree with these admirably expressed sentiments.

This brings to mind the fact that home gardens, when one purchases the implements from the Northern Supply Company, and the seed from the Hermain's, usually sprout early. I have found it so in my little nook which nestles in the hills and where my brood passes many pleasant hours. Grass, however, especially the Dermuda variety, unless held in check by the well-known Anticrawl Fertilizer, which can be had at a little shop at 1789 3-4 Bang street, has a tendency has a tendency to spread to remote places.

WHEN THE SANDMAN COMES

A Bedtime Story

by LEO ALTMAN

You little children are probably puzzled about how I got my pleasing personality and supply of funny stories so I am going to try and tell you in this bedtime story.

I have already told this story to lots of pretty little girls as all of you know by watching them run in and out of my big office on the second floor of the Whiz Bang Times Building but now I am going to tell all of you both boys and little girls.

Lots of you think that I am kind of rough and hard with the folks that I do business with but I have never hurt any of them very badly. Most of them recover sometime or other because you see we need them the next year.

Lots of big husky men work out of my office and call on all the movie stars, politicians and others around the town when we get going in our business.

We hold a school just like you little tots go to where we try to teach our men just ho wto do our business.

Yu must know little tots that a blackjack and a pair of brass knuckles must be used just right or the subject may not be able to pay up at all. Lots of our collectors have in times gone by gone by been just a little too hard on our ustomers and then we lose the customer's business. That is why we have the school.

Now when my men run into a very hard customer that is where I come in. The hard ones are my meat and I always go out on them myself taking with me two or three of the boys to show them just how Papa does it.

First I club the custome rwith a blackjack for a little while and then click hi mon the chin with my brass knuckles. While he is still groggy

(More Next Year)

VINEGAR and MICE

BY HALMA ITAKER

Now we used to say in jolly, dear old England, isn't it quite the plebeian old thing to be all mixed up, you know, as to how in the lift (elevator) with luggage (baggage) one gets so haute de au fait? . . . The sly old fox! . . . But at that she somehow keeps her charming girlish figure . . . she was the Mrs. Quittington Hampton-Mongerfish before then and made her own way too . . . Not with the help of any man.

• • •

That dear old lady so patrician in her haute flair . . . she was married last year three times . . sent me several Christmas cards at the time. But then clubwomen, they're clubby too, the dears. Amongst this set it is quite the thing to but I don't know that mamma would at all countenance the horrid bit . . . I must tell you about how much it cost me to dress last year. For $3.95 . . . I saw one on that chic Miss Adenoiditis, who is so clever she supports two ex-husbands on alimony and is a jolly bachelor girl for all her prominence . . . but then, too, we met the Wharringtons and cleared out jolly well nice.

• • •

De mode or faux de la Worcestershire as one might seem I ran a bit afoul of the traffic and the little chappie never guessed that I had a family and still manage to if that isn't quite the way that charming Alice Goofington . . . who has ten children and finds lots of time to make a career for herself . . . but then I mustn't let the secret out.

• • •

That old Capt. Wharrington, isn't he the silly ass to think the girls are so crazy about him and they are girls who made their own way and mere man is nothing, but when they are around. It was just like the delightful old letter I just got the other day from Ruth Spiffington, who is in Paris and she has written fourteen books and three novels besides she is as lively as a cricket.

• • •

The Snappington Morning Ensemble is in a terrible controversy now because of it being not at all demi tasse but what could one expect with at the head of it one of the dearest old lady who has given quite a lot, you know. She managed her husband's estate d'lterginant for years after her husband's death. And I'll bet that is a lot better than most of the men could do.

• • •

Wouldn't it be jolly well a Fishwifington who could get away with that snappy quip that sounded so much like a houerves de combat at the Snobby Club the other night. . . . They do say that he had five children by his first wife and she died of a broken heart . . .

I was the guests of honor the other day and all so very well to be shown such honors and sit right

(Why Continue)

THE WEAK IN POLITICS

BY PYLE PLUMMER

Looking back over the week it would be hard to imagine anything more hectic in the history of political machinations and intrigue, at least since I started writing politics. And yet Our Candidate emerged unscathed from the diatribes and boiling tar that poured forth from the stygian caves where the opposition lurks in the slime of vituperation, prejudice, intolerance and sal hepatica.

Yet, and notwithstanding, Our Candidate gained, rather than lost ground, despite contradictory claims that may be put forth by the opposition, which is motivated by bias and prejudice to the extent of being unable to discern or differentiate between reality and empheralistic vaporings.

KEEP YOUR OLD BAR

The big convention of the Antedeluvian Order of Superannuated Bar Keepers during the week was a case in point. While the convention went on record as favoring the Opposition Candidate, claims of our rivals for a victory in this direction cannot be honestly or logically sustained, inasmuch as Our Candidate is, in the final analysis, farther along the road to Victory and Success, without the entangling encumbrances that this indorsement needs must carry with it.

While it may be true that certain advances of representations for approval were projected from a minority wing off the east corridor of the camp of Our Candidate, seeking a favorable expression from the Bar Keepers' convention, the fact that our forces decided not to press the issue on the floor of the convention after meeting reverses at the hands of the executive committee is not to be construed, as the Opposition so unjustly claims, as a swift kick in the pants for Our Candidates.

A BACKWARD GLANCE

We have gone into this matter thoroughly with Our Candidate before writing this and a minute and intimate examination, personally made, shows no bruises or abrasions under the circumstances, which could in any way be construed as concomitant to a political coup de britches.

Yes, Our Candidate is still standing up for those great principles enunciated so clearly in his answer to the call of the People for a guiding star whose effulgence penelopiled upon the banners of victory of the, oh, say can you see.

And just by way of closing, the eleventh-hour scurrilous attempt of the Opposition to dissipate the great following of Our Candidate by obtaining affidavits from his former five wives swearing to the canard that Our Candidate is plebeian and formerly ate with his knife will be handled at greater length than is here possible and in a manner that it so richly deserves.

And so your tired Wacht Am Rhien retires to the patrol box and will be back on the air—no on the griddle—with some more hot tidbits of political ambrosia.

CHANSON CHIDED

I feel called upon to say in all candor that the added tribulations and obfuscations fastened upon this writer by the peculiar, ingrowing and controverting character of my so-called assistant, Hick Chanson, have greatly curtailed the ground ordinarily covered in this comprehensive survey.

Mr. Chanson's psychic impulse to dig up embarrassing facts about our candidates, his insistence upon making insulting (if truthful) comments on their methods, meanings, and general qualifications have proved most harassing—and all the more so because this writer has tried with much pain to inculcate those gentle and amiable arts of diplomacy into his obstinate bosom which would result in greater peace, security and prosperity for all concerned. Hick Chanson was just naturally born to be forninst the government.

COPYREADERS' WHOSE WHO

Through soul-shaking agonies and perturbations of the cerebellum, the following copy-desk summary of the Great and Near Great has been evolved. It is submitted without comment.

WHOSE WHO?

Joe Park—Gourd and mustache expert. Favorite item: Cornerstone layings. Most used word: data. A mauve decade style in writing; a holy terror on statistics.

Albert Fay Nathan: Style unknown. (No record exists of any written matter by this person.)

"Bill Williams": Murder - trial fiend—shark on torments of human soul in courts of justice. Most used words: phamplet, preemptory challenge. A vivid style when aroused (rarely;) one who never heard of Noah Webster.

Jackson Berger: Murders (if victim's blood ran blue;) high-class gumshoeing. Features a la Ambrose Bierce. Style clear, concise, colorful. Most used word: eerie.

Guy Stafford: Little friend of Filipinos, night-club sleuth, black-belt snooper, political bloodhound. Favorite theme: Corruption. Most-used word: expose. Clean, readable copy, rarely redundant.

W. Moon: Court Chronicles—Motto: Never say in one word what you can say in seven. Great user of copy paper.

Bert Coleman: Police Board reconteur, Mr. Micawber with a typewriter. Blue back speller and he never met. Most used word: Police Commissioner So-and-So.

Terrell De Lapp: The other half of "We" excels as paper clip hurler and reconteur of dainty parlor stories. A lad who will go far in his profession. (He covered 10,000 miles on one story in 1929.)

Chester G. Hansen: Slightly bucolic, but giving promise. Expert on water problems and other damp subjects. Dabbles in politics, but the less said the better.

Kyle Palmer: Champion of the inverted lead. Never heard of brevity. Most of his copy comes on yellow paper.

Steller

BY GWACE KWINGSLEY

"Ima Murrier has given, oh, so many luncheon parties and every one of them has been different from anythng else anybody has ever given, and I never have been able to understand where she gets each new inspiration. And here she is today the hostes sof something so unlike everything in the past that it seems unreal. Can you imagine that? And she's such a dear that she's not going to be restrictive with her happiness, but is inviting all her friends to the celebration. And when I say all her friends, that's no small calculation, I can tell you. It's like saying all of Hollywood and Beverly and Los Angeles county. Ima is the sort of different soul from whom everybody expects something different. But I suppose life is like that."

Ima—the sweet dear, is always shopping, buying exquisite hats and magnificent gowns and exquisite stockings and magnificent lingerie and exquisite everything—yesterday went down to buy a magnificent fur coat. And as she stood in front of the mirror looking at the charming effect of her sweet self in that gorgeous coat, she chanced to s reflected in the mirror a man standing in front of a window in the building acros sthe street. And he saw her in the mirror. They fell in love at first sight. And Ima, who is so interested in the welfare of the afflicted dears who can neither talk nor hear that she is the dearest expert in the sign language. And can you believe it! But the one man for Ima at this time is so interested in the welfare of the afflicted dears who can neither talk nor hear that he is a darling expert in the sign language. So he hurried madly to the street to Ima and Ima sweetly hurried away with the fur coat to him where they met right in the car tracks and they became dearly engaged before Ima hurried him home with her.

DAINTY PERSIFLAGE

And when they gently told their story to the adorable Remain, he gladly said he would not stand in their happy way. And now you know why dear Ima was our hostess. Can you imagine that?

"I've never seen so many people in my life!" gasped Stella, as she gazed about. "It looks like a Casting Directory come to life."

"Yes, it looks like a party," said the charming Maggie Flynn, "There are so many people here!"

"And do you know, too," asked the lovely Minnie Bice, "that ReMain Ima?"

"Surely it isn't to be a doubled double-announcement!" dashing Lizzie Grump laughingly demanded.

"I wouldn't be at all surprised, my dear; you know these men!" snickered dainty Kate Flick.

Botsy Ress, looking very chic and attractive in a chartreuse gown, was there, and there were Jinny Lend, that cute Ivy Vine, whom we are hoping will stay on the stage instead of returning to Hollywood and pictures; Mame Bates, who in private life is Mrs. Gerald Fitz;

(Continued Indefinitely)

BY WILLIAM HAMILTON CLINE

The Prancer

(Continued from Third Page)

so much like that [illegible] manana.

BIRTH OF A NATION

Well, I see that D. W. [illegible] fith is making a new [illegible] Griffith is the greatest [illegible] the motion-picture world has ever seen. I remember when I [illegible] him started making pictures, [illegible] I says to him, "Dave," I [illegible]

FAULT OF PARENTS

The sob sisters on the [illegible] papers are slobbering all over the [illegible] fire at the orphan asylum. [illegible] ence is going to find a way to avoid orphans and this sob-sister stuff is not going to [illegible] problem. When I was a little boy reporter a pair of orphans was given to me and I took them home and put them in the dog house. That night one of them bit me on the ear and I have been that way ever since.

SCRATCHY ITCHINGS

The art center of the [illegible] is again shifting to Los Angeles, the great Southwest [illegible] The west coast of [illegible] tined to produce more [illegible] Michael Angelos [illegible] ——— than Old Europe [illegible] thought of. My good friend [illegible] art critic, Arturo Millier, [illegible] standing exponent of the [illegible] Mayan culture, tells me that Emperor Maximilian started [illegible] itching—or was it etching? [illegible] say it was his red [illegible] htat the Emperor really [illegible] old Mayhem [illegible] Hollywood. [illegible] ture is very aptly [illegible] styles effected by some of [illegible] more prominent Hollywood [illegible] badoures, such as Senor [illegible] del Kendalle.

BEST FRIEND TOLD [illegible]

One of the most [illegible] contributions to the [illegible] science was given me [illegible] ago by an old Indian [illegible] of the Hop Hi tribe—who [illegible] me that his forefathers [illegible] ered that earth currents [illegible] by going barefoot [illegible] ferentiation in magnetic [illegible] that cured warts, [illegible] ions, perfumed the breath, [illegible] the hair curl, and in general [illegible] good for you.

BLUSHING VIOLET

I am in receipt of a letter from an irate subscriber [illegible] that the trouble with me is [illegible] too modest. Something [illegible] there is a catch to that.

The Cameraman Drops in on Personages Prominent in World News of Day

We Are Living in a Strange Age, Aren't We (Or Are We? What Do You Think?)—F'rinstance, the two nonchalant gentlemen above are a City Editor (right) and his assistant directing a small army of reporters and cameramen during a recent sensational tree-planting. According to tradition, they should be tearing their hair and firing somebody. Refreshing, what? (Times photo.)

Los Angeles Girl Makes Good, and How!—Miss Constance Chandler, former ticket seller at a local museum, will make her debut in grand opera this evening at the Main Street gymnasium where she will gargle the leading role in the Rube Goldberg opus "Boob McNutt."

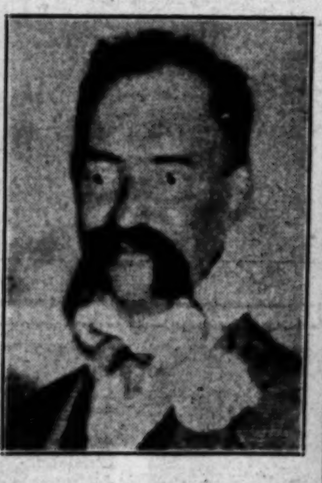

His Hat's in Ring—Chester (Chick) Hansen, known in political circles as "The Great Dane," has announced his candidacy for the post of beer listener at coming elections. It is rumored he cast his last year's hat into the circle.

Science is More or Less Interested in the somewhat remarkable case of Master Robbie Ray, a nondescript baseball writer, who developed almost overnight the strength of a Samson following a course of exercises which he doped out all by himself, as he loafed at the ball park. Note ease with which he lifts Paul Lowry, a fair sort of heavyweight.

Authorities Should Stop This Sort of Thing!—The cameraman has caught two well-known underworld characters, Frank (Alias) Howe (left) and William (Big Bad Bill) Snyder in the shadow of the City Hall making finger bets on a miniature golf match. (Times photo.)

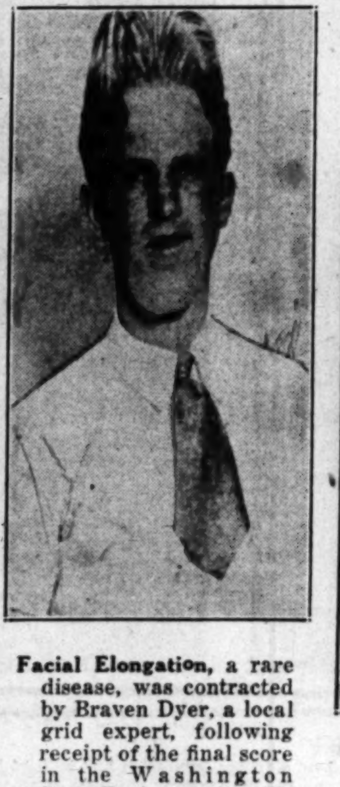

Facial Elongation, a rare disease, was contracted by Braven Dyer, a local grid expert, following receipt of the final score in the Washington State-Trojan game. He may recover. (P. & A. photo.)

The Latest (and Perhaps Most Intimate) Pose Ever Secured by The Press portrays Albert (Fixit) Nathan, crime reporter de luxe, as he snatches one of his daily series of siestas in the office. As a general thing, Mr. Nathan naps in the press rooms, and the fact that he so far forgot himself as to snooze under the eye of the city desk, makes this an unusual shot. (Times photo.)

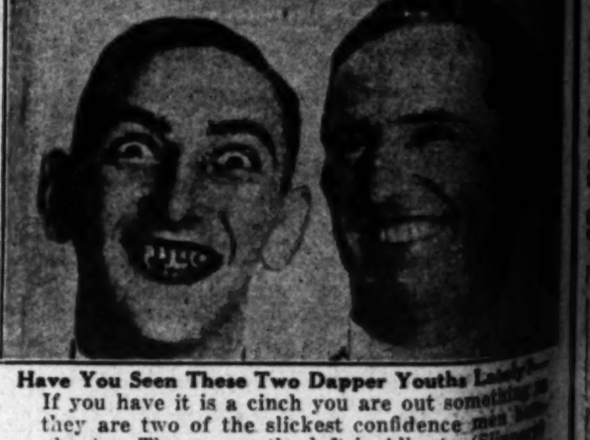

Have You Seen These Two Dapper Youths Lately? If you have it is a cinch you are out something as they are two of the slickest confidence men hereabouts. The one on the left is Alberto (Slippery) Parmenter and the silly looking one on the right is Read (Speed) Kendall.